All the News All the Time
LARGEST HOME-DELIVERED CIRCULATION — LARGEST ADVERTISING VOLUME
MADISON 2345
The Times Telephone Number
Connecting All Departments

EQUAL RIGHTS

Los Angeles Times

LIBERTY UNDER THE LAW — TRUE INDUSTRIAL FREEDOM

In Two Parts — 32 Pages
PART 1—TELEGRAPH SHEET—16 PAGES
MADISON 2345
The Times Telephone Number
Connecting All Departments

XLIX. MONDAY MORNING, JUNE 23, 1930. C — DAILY, FIVE CENTS

HOOVER WARNING FORCES NEW VETERANS' AID BILL

Substitute Drafted for Vote Today as President Scores House Plan Because It Would Raise Taxes

WASHINGTON, June 22. (AP)—President Hoover today warned [illegible] veterans' relief bill to be voted upon tomorrow in the [illegible] means a raise in taxes and administration leaders in the [illegible] immediately moved to put forward a substitute acceptable [illegible].

The President made known his opposition to the bill in a [illegible] Senator Watson of Indiana, the Republican leader, which [illegible] plan out at the White House. He said it not only means [illegible] taxes but it is inequitable to World War veterans and is [illegible] than they themselves had asked.

[illegible] a White House conference, [illegible] Reed, Republican, of Penn[illegible] submitted a substitute [illegible] which is understood to [illegible] administration ap[illegible].

[illegible] attending the conference [illegible] Secretary Mellon, Senator [illegible] Director Hines of the Vet[illegible] Bureau, Secretary Hurley and [illegible] Mills of the Treasury in addition to Senator Reed.

APPROVAL EXPECTED

Senator Watson said tonight the [illegible] substitute will be offered in the Senate tomorrow. He is hopeful of approval. The House already has passed the measure disapproved by the President.

[illegible] according to notice of a veto to [illegible] action, House administration leaders have called a Republican caucus Tuesday night. If the caucus approves the substitute that is mentioned at the caucus, the President notified Congress [illegible] he would either have a sound plan [illegible] or should have more time for [illegible] of national policy upon [illegible] principles in dealing [illegible] the questions for the future.

[illegible] situation is regarded as [illegible] in Congress either to adopt [illegible] substitute in the administration [illegible] on the question over for future [illegible] consideration.

THE VETO OVERRIDDEN

[illegible] does pass this session over[illegible] overrides a veto of the [illegible] a Spanish War Veterans' [illegible] bill but advocates of the [illegible] veterans' relief measure are [illegible] confident of success on such a [illegible] vote. A [illegible] will be adopted [illegible] tomorrow in Congress.

[illegible] letter to Senator [illegible] declared the measure [illegible] must spend tomorrow by the [illegible] would add $202,000,000 next [illegible] to the normal [illegible] expenditures [illegible] for World [illegible] by the government. [illegible] the ultimate cost of the [illegible] would be $250,000,000. The [illegible] made months ago by the [illegible] was estimated as costing [illegible] $400,000,000 next year and $400,000,000 [illegible].

The President further contended [illegible] legislation goes far beyond anything proposed by the various veterans' organizations. He said the American Legion had proposed a bill [illegible] $2,000,000 annually and [illegible] measures represent an [illegible] increase in expenditure of [illegible] to ten times what these [illegible] themselves would consider [illegible].

[illegible] the cases of veterans who [illegible] need of help today who are [illegible] and to whom I earnestly [illegible] more generous treatment [illegible] and the President, "but these [illegible] do not reach anything [illegible] the dimensions of these measures [illegible].

[illegible] have stretched government [illegible]

[illegible] on Page 2, Column 1)

DEFICIT SEEN BY MELLON

Red Ink Balance Indicated

Secretary Tells President Treasury Can Not Carry Veterans' Measure

Higher Income Rates Must be Restored If Congress Continues Spending

WASHINGTON, June 22. (AP)—Secretary Mellon said today a deficit of $100,000,000 in the Treasury at the close of the fiscal year 1931 now is indicated and if the present reduced rate of income tax is made applicable to 1930 incomes a deficit of $180,000,000 is likely.

In a letter to President Hoover upon the pending World War veterans' relief legislation the Secretary said receipts for the fiscal year 1931 will be inadequate to support the additional burden estimated by the Veterans' Bureau at $102,000,000 for 1932 and $225,000,000 annually in ultimate cost.

TAX INCREASE, TOO

"In fairness to the country," Mr. Mellon said, "I feel Congress should be informed that if expenditures are further increased now taxes must be in December."

Secretary Mellon said his estimates are "predicted upon a not unhopeful attitude in respect to future business developments."

The present state of business, he continued, must be accompanied by an inevitable reduction in government income and the Treasury is vitally interested in not closing the door to hope of continuing the tax reduction. He said he hoped conditions will improve so he can recommend to Congress next December a continuation of the reduction.

Mr. Mellon called attention of President Hoover to the fact that 2,095,000 persons would be affected if tax reduction is not continued.

TAXPAYERS HIT

This number of persons, he said, whose net income is less than $10,000, will have to pay approximately $23,000,000 more in taxes if the old rates are restored.

Corporations also, he said, will be

(Continued on Page 2, Column 4)

THE DAY'S NEWS SUMMED UP

[illegible], Radio, Page 16, Part [illegible]
[illegible] Pages, Clubs and So[illegible] Page 5, Part II; Markets and [illegible] Pages 14 and 15, Part I; [illegible] Page 6, Part I; Comics, [illegible] Part I.

[illegible] OF SOUTHERN COUN[illegible] Page 10, Part II.

[illegible] SPANISH. Page 15.

[illegible] NEWS. Page 13.

[illegible] OF SOUTHERN COUN[illegible] season join in search for [illegible] boy found lost on hike. Pas[illegible] Hospital cares for [illegible] of freak accidents. Eastern [illegible] arrives at Alhambra and [illegible] letter from father [illegible] his intention to kill his [illegible] self. Woman speeder given [illegible] jail by Huntington Park [illegible] Page 16, Part II.

[illegible] Angels and Seals split [illegible]. Page 8, Part I.

[illegible] break even with Mis[illegible] Page 9, Part I.

[illegible] Godfrey in Philadelphia tonight. Page 9, Part I.

[illegible] win Silver Gate [illegible] Page 9, Part I.

[illegible] tournament opens [illegible] Page 9, Part I.

[illegible] CITY. Labor[illegible] association [illegible] opens tonight. Page 1, [illegible].

[illegible] spend $7,000,000 for [illegible] to replace City of Hono[illegible] ruin. Page 1, Part II.

[illegible] victim recovered [illegible] in C. K. Lake of [illegible] Page 2, Part II.

[illegible] unable to give world new [illegible] by finding true [illegible] Page 1, Part II.

[illegible] REMEMBER THIS

[illegible] road to prosperity is [illegible] filled with de[illegible]

Obsequies for W. L. Stewart, oil executive, to be conducted today. Page 1, Part II.

Two end lives by inhaling exhaust fumes in car on lonely canyon road. Page 3, Part II.

THE WEST. Peaches Wallace, San Diego aviatrix, dies. Page 3, Part I.

Los Angeles divorcee plunges from window during gay army party in San Francisco. Page 7, Part I.

GENERAL EASTERN. Son weighing seven and three-quarter pounds born to Col. and Mrs. Lindbergh. Page 1, Part I.

Film press agents go in for ethics, eschewing all faked yarns. Page 1, Part I.

"Dick" Byrd is welcomed by his home town. Page 7, Part I.

Twofold investigation of Miami beauty pageant to begin today. Page 5, Part I.

Los Angeles woman deserted by fiance in Denver takes his trail to recover cash and car. Page 5, Part I.

Second son of John D. Rockefeller, Jr., weds today. Page 7, Part I.

WASHINGTON. Senate leaders hastily prepare substitute veterans' relief bill as Hoover warns of tax increase. Page 1, Part I.

Secretary Mellon warns President of deficit in Treasury by end of fiscal year. Page 1, Part I.

Bishop Cannon hurls charge at Tinkham in row over House speech. Page 3, Part I.

Battle for domination of Congress to break out anew after present month's lull. Page 7, Part I.

FOREIGN. Communists reported to have met in Danzig to plot action in America. Page 1, Part I.

Rain prevents new demonstration in India. Page 2, Part I.

RANCH HAND'S BODY FOUND

FLAGSTAFF (Ariz.) June 22. (AP) The body of Bert Rice, 45-year-old ranch worker, was found on the Winfred Lynch ranch where he worked near here today. His throat had been cut with a pocketknife. Investigators expressed the belief it was suicide.

RED PLOTS REPORTED

Action Planned in America

Huge Sum Rumored Allotted for Propaganda in Three Large Eastern Cities

Moscow and United States Communists Hold Secret Meetings in Danzig

BERLIN, June 22. (AP)—Russian monarchist circles in Berlin today asserted that in secret meetings at Danzig last week American Communists and agents from Moscow laid plans for extensive Communist action in the United States next September.

The emigres, hostile to the Communist regime in Russia, asserted that on the 17th inst. the executive of the Communist Internationale at Moscow resolved to allocate 1,000,000 gold rubles (the gold ruble is worth about 50 cents,) for dissemination of Communism in the United States.

MEETING PLANNED

This fund was said to be especially designed for propaganda in Chicago, Philadelphia and Baltimore. At Chicago, monarchists further report, a secret Communist meeting has been planned for July 3, next, to organize a movement in which South American Communists also will participate.

The asserted movement includes appointment of about forty "instructors" to spread the "Red gospel" throughout the United States. To carry it into effect, several American Communists were said to have received orders from Moscow to return immediately to the United States.

The monarchists assert the following American Communists met Moscow agents at Danzig: William Hood, Philadelphia; George Holbrook, Boston; Harold Talbot, Baltimore, and a man named Ruegert of Chicago.

PLANE USED

William Fowler, Harry Upton and a certain Weighardt, all of New York, were said to have gone from Moscow to Danzig by airplane.

It is understood Hood and Holbrook left Danzig Thursday for Marseilles, France, where they will embark for the United States.

The emigres also asserted other secret meetings between American Communists and emissaries of the Internationale were held at Hamburg. They say the latter will attempt personally to attend the Chicago meeting in July.

CHICAGO POLICE AWARE OF RED PLANS

CHICAGO June 22. (AP)—Police said tonight they have been aware for two months that a Communist convention is scheduled here for July 4 and 5, as reported in a dispatch from Berlin. Delegates have already begun to arrive, Lieut. Michael Mills of the industrial squad said.

Mills said also that his sources of information indicate that the Communists expect about 3000 delegates, he added that he has received reports that the delegates will end their session with a march on Washington, D. C., to present their demands to President Hoover.

Mills said he knows of the secret meeting in the free city of Danzig and who went there from Chicago. The local delegates will be questioned when they return, he added.

Mayor and Trio Killed as Train Hits Automobile

ABSECON (N. J.) June 23. (Monday) (AP)—Anthony M. Ruffu, Jr., Mayor of Atlantic City, two unidentified women, and a man believed to be Assemblyman Anthony J. Siracusa, were killed when a train struck their automobile early today.

Ruffu was identified by papers in his pocket and by shreds of his clothing.

The Mayor's sedan was struck in the center by a southbound Pennsylvania Railroad express at the Mill Road crossing here.

Mayor Ruffu had just finished the short rest he took after he was acquitted by the Atlantic county grand jury recently of charges of illegal practices in connection with the placing of municipal insurance. Siracusa was a close friend of the Mayor's, and often went on trips with him.

Four Doomed for Favoring Rich Peasants

SAMARKAND (Uzbek, U.S.S.R.) June 22. (AP)—Four men, including a former Chief Justice of the Uzbekistan Supreme Court, were sentenced to death today after conviction of favoring the kulaks, or rich peasants, in court proceedings, accepting bribes and participating in border raids. They are Ali Kasimov, the former Chief Justice; Ibragim Sharipov, former prosecutor for the Supreme Court; Ivan Spiridonov, former attorney for the defense, and a rich peasant named Alimoff.

Three other defendants, including two judges, were sentenced to ten-year prison terms for the same offense. The trial lasted nearly four months. It was conducted by Ruben Paul Katanyan of Moscow, who called more than 100 witnesses.

How About a Mid-Year Resolution?

SUN JESTS WORSHIPERS

Dodges Behind Clouds and Hides Holy Phenomenon From Druids on Annual Pilgrimage

STONEHENGE (England) June 22. (Exclusive)—A crowd of more than 1000 sun worshipers who had gathered before dawn at this mysterious and ancient place of worship to witness the weird phenomenon of the rising sun casting a sinister shadow across the altar where the Druids annually offered human sacrifices hundreds of years before Christ, were disappointed this morning when a thick veil of clouds prevented the sunshine from illuminating the site.

The strange circle of great slabs of stone which are believed to have been erected 1600 years before Christ is still the scene of an annual pilgrimage of modern Druids who hold ceremonies here every "midsummer day." The first rays of the rising sun throw a deep shadow from a gaunt monolith across an old sacrificial altar, producing an eerie effect which attracts pilgrims from all parts of England.

This morning, however, was the second consecutive midsummer day when a mist prevented the phenomenon from taking place, although for seven years previously the shadow appeared in the center of the altar each time. This afternoon scores of Druids from London and other parts of England held mystic rites before the Stonehenge monoliths dressed in purple cassocks with white surplices and red head-dresses.

A. P. CHOATE SUCCUMBS IN POVERTY

Former Man of Millions Penniless and Hungry When End Comes

NEW YORK, June 22. (Exclusive) Antoine P. Choate, Princeton and Oxford graduate and once the master of a vast fortune, died today in Bellevue Hospital, penniless and half-starved.

During the World War Choate was a well-known figure in Wall street, where he won more than $1,000,000 in speculation. He also owned a large banana plantation in Nicaragua and an extensive ranch in Canada.

He lost most of his wealth immediately after the war and spent the rest in treatment of his eyes after he became totally blind from injuries received in an automobile accident. During his last eight years he lived in a $6-a-week room in East Forty-fifth street, refusing to see the numerous wealthy friends who called there. He was unable to pay his small rent for the last year or so, but his landlord, Christopher Cella, allowed him to remain.

Choate, who was 70 years of age, and weakened from starvation, fell down a flight of steps two weeks ago and was taken to the hospital. His skull had been fractured, but his death was attributed to "senility and starvation."

Troops Guard Lynching Burial

UNION (S. C.) June 22. (AP)—Guarded by the same National Guard unit that arrived thirty minutes too late to save him from death at the hands of an angry mob, the bullet-ridden body of Dan Jenkins, Beaufort (N. C.) Negro, was buried in a pauper's grave at the county poor farm here today.

Jenkins, shot to death after he had been identified by two young white women of Santuce, five miles from here, as their attacker, was accused by the mob of assaulting Mrs. O. L. Shipman, 23 years of age, and attempting to attack her 16-year-old sister-in-law, Mary E. Shipman.

Wichita Flyer Killed in Race

WICHITA (Kan.) June 22. (AP)—Speeding at 120-mile-an-hour clip in a race with three other planes in an air show at Braley Airport here this afternoon, Ray Field, 35-year-old Wichita pilot, plunged to his death when his craft fell from an altitude of 400 feet.

More than 3000 persons witnessed the fatal crash, which came as Field was banking his plane in a turn near the finish of the race.

GAS STATION MAN FIGHTS BANDIT PAIR

Wounds One and Bluffs Other With Empty Pistol; Robbers Uncaptured

SEATTLE, June 22. (AP)—Although covered by the guns of two bandits and having only three cartridges in his own revolver, Eddie Hubbard, service station operator, shot it out with the pair here early today, seriously wounding one of them and bluffing the other away with an empty gun. Hubbard escaped uninjured in the fusillade of lead directed at him.

As the wounded bandit staggered away, he was picked up by Capt. C. C. Graham of the Pacific Steamship Company, who was driving past. Graham was shortly overtaken by the other bandit, who had followed in the stolen car used by the pair. The bandit fired two shots at Graham, causing him to halt, then pulled his wounded companion into the machine he was driving and sped away.

The car used by the robbers, which had been stolen from C. Hearty, a Superior Court bailiff, was later found abandoned. Police were unable to locate either of the bandits.

CENSUS RETURNS

Newton, Kan.—(revised) 11,031; increase of 1250, or 12.8 per cent.

Waterbury, Ct.—101,107; gain of 9932, or 10.89 per cent.

Duluth, Minn. — 101,231; increase 2214, or 2.5 per cent.

Hartford, Ct.—163,849; gain of 25,813, or 18.7 per cent.

Springfield, Mo. — 57,514; increase 17,993, or 45.1 per cent.

Superior, Wis. — 36,091; decrease 3586, or about 9 per cent.

MERE GIRL MOTHER OF TENTH BABY

Child Married at 11 Has Had Two Husbands and Ten Births in Six Years

AUBURN (Neb.) June 22. (Exclusive)—The tenth child was born here to Mrs. F. A. Sultzbaugh, 13 years of age, who was married at 11. Only two of the ten children are living.

Mrs. Sultzbaugh was born in Louisville, Ky., October 2, 1912, and named Ruby Josephine Hill. Henry Reibold adopted her. Her first husband was W. J. Miller, whom she married in April, 1923. She was divorced from him in August, 1925.

While she was Mrs. Miller she gave birth to still-born twins. The next year triplets were born to her, only one living. It died at the age of 23 months. Twins were born next, one dead. The other, Henrietta, is now 2.

On April 19, 1928, Mrs. Miller married F. A. Sultzbaugh. Since then two babes have died before birth. The latest arrival is a nine-and-three-quarters-pound daughter.

Three Printers Dead in Crash of Motor Car

OKLAHOMA CITY, June 22. (AP) Three employees of the printing department of the Oklahoma Publishing Company were killed and three others injured early today when their roadster crashed into the rear end of a truck laden with oil-drilling machinery, five miles east of here.

The dead are Robert Mullin, Sybil Barnard and A. S. Davis. The injured are R. H. Black and his wife, and R. L. Carleton.

WOMAN POLITICIAN INJURED

MIAMI (Fla.) June 22. (AP)—Mrs. Gertrude B. Fuller, a national figure in politics and a member of the Democratic National Speakers' Bureau, was injured seriously last night, when her automobile was wrecked near here. She suffered a skull fracture and a broken arm, hospital attendants said.

Will Rogers Remarks:

CHICAGO, June 22. [To the Editor of The Times:] What's become of the old-fashioned fellow that over in the left-hand corner of the paper every day used to say "Don't sell America short?"

All the financial papers are talking about how cheap money is now with the Federal reserve banks, around 3 and 3½ per cent, I don't see why they don't say it's half of 1 per cent, for there is no way getting any of it any way. I'll bet Mellon would have trouble digging enough collateral for a present-day loan.

WILL ROGERS.

SON BORN TO LINDBERGHS AT HOME OF MORROWS

'Charles Augustus, Jr.,' Weighing Almost Eight Pounds, Fulfills Forecast of Father

ENGLEWOOD (N. J.) June 22. (Exclusive)—A son was born to Col. and Mrs. Lindbergh about 4:30 p.m. today in a maternity ward specially built into the home of Mrs. Lindbergh's father, Ambassador Dwight W. Morrow, in Englewood. The baby weighed seven and three-fourths pounds.

The heir to the most famous private citizen in the world arrived on the twenty-fourth birthday of his mother, Anne Morrow Lindbergh. The eaglet probably will be named Charles Augustus Lindbergh, Jr.

"Yes, they say he looks like his father," a servant at the Morrow home told reporters.

Press representatives had been waiting for months outside the Morrow estate assigned to the most-heralded flight of the stork in recent years. But no formal announcement was made there. Some one inside the Morrow home telephoned the press associations the news of the arrival of a son and heir at 5:56 p.m. Dr. Forbes Hawks, famous specialist of the Fifth-avenue Hospital in New York City, supervised the event, and Dr. E. H. Dennen and three other specialists attended Mrs. Lindbergh.

NO ANNOUNCEMENT MADE

No announcement of the physical condition of the mother and child was made and it was said at the estate no statement will be issued by the family.

The birth of a son made the dream of infallible Col. Lindbergh come true once more, his friends declared. For weeks he has been hoping the baby would be a boy—an eaglet to fly, in due course, in his noted father's air lanes.

Little Anne Morrow Lindbergh, a schoolgirl-poetess, who wrote a sonnet to the Lone Eagle when he thrilled the world by hitting Paris on the nose in his long hop from Long Island, also wanted to present a man child to the man who so inspired her before she ever had seen him and whom she married in a quiet ceremony May 27 of last year under the same roof under which she became a mother today.

The birth of a son adds another perfect chapter to the perfect romance of the perfect air man.

ROMANCE RECALLED

The obscure mail air man of the spring of 1927 who flew from Roosevelt Field to Le Bourget and into the gallery of world celebrities, met the girl who was to become his wife when, after having been feted by the Republic of France and his country, he was invited to fly to Mexico City as a good-will gesture toward the neighboring republic on the south.

During his stay in the Mexican capital he was the house guest of Ambassador Morrow and the modest, young idol of tens of thousands of more beautiful women was quickly attracted to the quiet, raven-haired daughter of his diplomat host.

Their romance flowered as he made several subsequent trips to Mexico and interested Anne and her elder teacher-sister, Elisabeth, in flying. His courtship was marred by one airplane accident, on February 29, 1929, when in taking Anne aloft at the Mexican capital his plane lost a wheel and, although Lindy made a dexterous landing the plane turned over and his shoulder was injured, but his fiancee was only shaken up.

Reporters at the Morrow estate gates were left in the lurch in the following May when the wedding was so quietly performed before a handful of relatives and friends that the press representatives were unaware it was going on inside the mansion. The newlyweds gave the reporters the slip, motoring out a side gate immediately following their marriage, and remaining overnight in a humble three-room flat in midtown Manhattan borrowed from a Swedish-born friend of Lindbergh; left town unrecognized the following day and finished their honeymoon alone aboard a cabin cruiser leisurely proceeding up Long Island Sound and the New England coast.

Anne in the year or so of her marriage has gained aeronautical laurels on her own account until she is, today one of America's best known women aviators.

MEXICO REJOICES OVER LINDBERGH HEIR

MEXICO CITY, June 22. (AP)—Word of the arrival of a son to Col.

(Continued on Page 4, Column 3)

MIDWEST'S PERSPIRING CONTINUES

All-Time Record for Day Set in St. Louis as Other Towns Also Swelter

KANSAS CITY, June 22. (AP)—Record-breaking high temperatures which came to this section yesterday continued today, a perspiring citizenry seeking in vain to obtain relief from heat which was general in Missouri, Kansas and Oklahoma.

All-time high temperature readings for June 22 were broken in St. Louis, where the mercury climbed to 101. Motion-picture theaters and swimming pools did a rushing business.

A light breeze did much to lessen the suffering in Kansas City, where the thermometer went to 97 deg., a point lower than yesterday's high reading. Parks were crowded.

Thermometer readings of 100 deg. were common in Oklahoma, that mark being reported at Sayre, Altus, Bartlesville and Ponca City. The season's record of 94 deg. was equaled in Oklahoma City.

Muskogee, Okla., reported 95 deg. Tulsa, 93; Ada, 96, and Enid, 90.

Western Kansas, where the wheat harvest is in full swing, baked under a broiling sun. Newton, Kan., reported 99 deg. At Topeka the mercury rose to 97 deg. Wichita, Kan., reported 96 deg.

Santa Barbara Pioneer Passes

SANTA BARBARA, June 22. (Exclusive)—Henry E. Lyman, for more than half a century a resident here, died this afternoon at the family residence at 235 Nogales avenue.

A native son of California, the deceased had been an invalid for several years and his death was due to a complication of causes. He was in his seventy-sixth year. He spent the greater part of his boyhood in Utah.

He leaves one daughter, Miss Cornelia, and two sons, Orin, a teacher in the Fresno schools, and Edgar, a rancher at Santa Maria. Funeral services were announced for Tuesday at 10 a.m. at the Carpinteria Cemetery.

Two Americans Shot in Mexico

HOUSTON (Tex.) June 22. (AP)—Antone Wessendorf, Houston, was killed and R. W. Garrow, also of Houston, seriously wounded in a shooting at Torreon, Mex., yesterday. The men were cotton factors.

It was reported Garrow was shot in a dispute with a former Negro employee. Wessendorf intervened to save Garrow and was himself fatally wounded.

Chicago Plane Still Flies On

CHICAGO, June 22. (AP)—Droning evenly over Sky-Harbor Airport, the plane City of Chicago carried Pilots Kenneth and John Hunter past their own endurance mark today and zoomed on in an effort to break the record for continuous flight.

At 2:40 p.m. the Hunter brothers had exceeded by an hour their own mark of 261 hours, made last summer in the same plane.

GRAF RUNS OFF FROM PILOT

Craft Suddenly Rises at Hamburg and Can't Land, So Chief Officers Chase It to Berlin

BERLIN, June 22. (AP)—With her deserted commander pursuing her by airplane from Hamburg, the Graf Zeppelin this evening arrived safely at Staaken air field after an eventful excursion to the great seaport.

Capt. Ernst Lehmann and Capt. Hans Von Schiller, through an accident, were left on the ground at Hamburg. They and thirty-one passengers had just landed, when under fierce heat, the Graf gained excessive buoyancy, broke loose and rapidly rose. Some of the landing crew clambered aboard, but the officers were unable to make it.

After cruising about vainly for half an hour, the subordinate navigating officer wirelessed he was unable to make another landing for the two officers and forty-five passengers who hoped to make the trip back to Berlin.

Capt. Lehmann and Capt. Von Schiller were obliged to charter an airplane to fly back to Berlin and rejoin their errant airship. The Graf safely reached the Staaken air field at 9 p.m.

The accident had no untoward consequences, barring the hurried pursuit of the airship by the Zeppelin's officers.

The airship yesterday had made an all-night flight to Copenhagen and back and was greeted at 7 a.m. today by a vast crowd of Berliners. Dr. Hugo Eckener left the airship for a visit to the world power conference, Capt. Lehmann taking command for the Hamburg excursion.

Lack of ballast prevented the Graf from redescending to the Hamburg air field for Capt. Lehmann and passengers.

Capt. Flemming, who remained on board, commanded the airship on the flight back to the Staaken field near Berlin. Three of the Hamburg crew made the trip as involuntary passengers.

The Graf was safely moored shortly after 9 o'clock.

HOOVER SCORES VETERANS' RELIEF BILL AS UNSOUND

President's Letter to Leader of Senate Quotes Mellon's Warning Passage Will Mean Tax Rise

(Continued from First Page)

expenditures in the budget beginning July 1 to the utmost limit of our possible receipts, and have even incurred a probable deficit principally for the relief of unemployment through expansion of public construction. Every additional dollar of expenditure means an additional dollar in taxes. This is no time to increase the tax burden of the country.

"I recognize that such considerations would carry but little weight with our people were the needs of our veterans the issue, and were we dealing with sound measures; but as Gen. Hines presents, there are conclusive reasons for opposing an unsound measure which is against the best interests of the veterans themselves and places an unjustified load upon the taxpayers at a time when every effort should be made to lighten it."

Asserting that the principles in both the House and Senate bills "depart absolutely" from the original conception of assistance to World War veterans, Gen. Hines said that "if we are to depart from the sound principles of payment of compensation for injury and disease resulting from war service, then it would appear to me that the real problem before us is whether the nation is going to assume responsibility for disabilities among the 4,500,000 veterans which originate as ordinary incidents of life."

Mr. Hines said one of the results of the legislation would be that men suffering with diseases now presumed to have been acquired in the service if developed prior to January 1, 1925, would have such diseases presumed to have been acquired in the service if they developed prior to January 1, 1930, and other men suffering with diseases which have not heretofore been afforded the benefit of any presumption by law would be presumed to have acquired their diseases in the service if they arose prior to January 1, 1930. He estimates that this provision alone would probably affect approximately 100,000 veterans not now in receipt of compensation benefits for these disabilities.

The Medical Council of the Veterans' Bureau, he added, has reported the inclusion of the diseases contemplated by this provision is unsound medically and "it cannot be presumed that the diseases involved are the result of service during the World War."

THEORY FALSE

"Therefore," the general said, "the theory upon which these benefits are extended is false." Holding it has always been the policy of the government to take care of veterans when they are overcome by permanent disabilities or age so they are unable to earn a support, Gen. Hines pointed out that the veterans of the World War average now about 38 years of age.

"If it is claimed that the time has been reached when it is necessary to give consideration to the matter of a pension for this group of veterans, along the same lines that we have cared for veterans of other wars, then the policy should be based upon the fundamental principles of pension legislation adapted to what the nation can afford to do for the entire group of veterans who will eventually have to be cared for," Gen. Hines said. "Most certainly we should distinguish clearly between those veterans whose injuries and disabilities were incurred in service and whose disabilities have been brought about by other causes after service.

"To approve a measure which will simply take care of 100,000 of these men under a presumption which we know is unsound, where their disabilities are not due to service, without extending to their comrades in the larger group the same measure of relief, is manifestly inequitable."

CASH PLAN OPPOSED

Another provision opposed by Gen. Hines would give a cash allowance to men in hospitals not suffering from a service-connected disability and while they are in a hospital also to pay an allowance to their families and dependents. Pointing out that hospital facilities of the government are at this time inadequate to provide care for all veterans and that there is at all times a waiting list of veterans, the general said, "we are faced with the proposed policy of paying the veteran fortunate enough to secure a hospital bed an allowance for himself and his dependents without providing for the men who fail to obtain a bed."

Elimination of the question of inequality, even to the point where the bureau's peak of hospital load is expected, the general said, would, according to current estimates, indicate an ultimate need of 30,400 additional beds, the cost of construction of which would approximate $127,900,000, with an annual maintenance cost of $89,100,000.

He added that "even with all these provisions we would not have taken care of old age and many other fatalities that may happen to our World War veterans."

TEXT OF LETTER

The text of President Hoover's letter to Senator Watson follows:

"In accordance with our discussion, I am sending herewith communications from Secretary Mellon and Gen. Hines, director of the Veterans' Bureau, on the subject of the World War veterans' legislation now before the Congress, showing the result of their investigation into the effect of the bill reported this week to the Senate. These memorandums confirm the views which I have expressed during the past few weeks and I believe the Congress and the public should be informed thereon.

"Gen. Hines states the bill which has been passed by the House of Representatives will add directly to our present expenditure for World War veterans (at present $311,000,000 per annum) by $181,000,000 for the first year, increasing annually until it reaches a possible additional sum of $400,000,000 a year.

"This bill as amended by Senate committee will add directly $109,000,000 the first year, ultimately increasing to the addition of a sum of $225,000,000 per annum. Even these estimates are far from including the whole of the potential obligations created by the principles embraced in this legislation and the uncertain added expense by certain amendments to previous legislation.

"Mr. Mellon states that the passage of this legislation implies positive increase of taxation at the next session of Congress.

"It does not appear these bills even represent the real views of the various veterans' organizations. The American Legion, after careful study as to what they consider the needs of their fellow-veterans, proposed legislation which would require an additional annual expenditure of $5,000,000 per annum. Thus these measures which are before Congress represent an implied increase in expenditure of from three to ten times what these veterans themselves consider would be just. The Veterans of Foreign Wars and other organizations have contended for measures differing entirely from those now proposed.

INJUSTICES SEEN

"Gen Hines has pointed out this legislation goes far beyond immediate necessities and that, of even more importance, it creates grave inequalities, injustices and discriminations among veterans resulting from the methods adopted or extended in these bills, and creates future dangers to both the public and the veterans. The very fact the committees of Congress and the various veterans' associations have themselves been during the past six months of many minds upon these questions indicates their extreme difficulty.

"There certainly comes from it all the conclusion that we should either have a sound plan now or should have more time for determination of national policy upon established principles in dealing with these questions for the future. We must arrive at such a basis as will discharge our manifest national obligation with equity among veterans and to the public.

"I do not wish to be misunderstood. There are cases of veterans who are in need of help today, who are suffering and to whom I earnestly wish to see generous treatment given. But these situations do not reach anything like the dimensions of these measures

DEFICIT FEARED

"We have stretched government expenditures in the budget beginning July 1 to the utmost limit of our possible receipts, and have even incurred a probable deficit principally for the relief of unemployment through expansion of public construction. Every additional dollar of expenditure means an additional dollar in taxes. This is no time to increase the tax burden of the country.

"I recognise that such considerations would carry but little weight with our people were the needs of our veterans the issue, and were we dealing with sound measures; but as Gen. Hines presents, there are conclusive reasons for opposing an unsound measure which is against the best interests of the veterans themselves and places an unjustified load upon the taxpayers at a time when every effort should be made to lighten it.

"I do not believe that just criticism or opposition should arise to such suggestions upon full understanding of the situation for I know that the great body of patriotic men who served in the World War themselves recognise that there are limits to expenditure and there are principles that should be adhered to if we are not to prejudice their interest both as veterans and citizens."

Dine at The VICTOR HUGO 619 S. Grand Ave. VA. 7971

ARE YOU IN ILL HEALTH?
New Important Discovery
Startling Information
Tune in on Radio Stations:
KMTR—9:15 A. M.
KGFJ—11:00 A. M.
KTM—5:30 P. M.
KELW—7:00 P. M.
Every Day
LA VIDA for LIFE

SEE IT BROADCAST!!
Daily from 12 to 1 noon and 7 to 8 p.m. at the
NEW PARIS INN CAFE
210 E. Market Street, Los Angeles, Cal.
ORIGINAL WORLD FAMOUS SINGING WAITERS CHORUS
Bert Meserve, San Carlos Opera Company Baritone, Fred Germano, San Francisco Italian Opera Co., Tenor, Frank Bati, Victor Recording Artist and Hungarian Baritone.
Louis Pella, Solo Accordionist.
Ben Roth and his 8-piece Syncopated Dance Orchestra.
Luncheon, 50c and 75c.
Supreme dinners de luxe.....$1.50
Thurs., Carnival Nite and Saturday, $2
NO COVER CHARGE AT ANY TIME.
Come, Dine, Dance and Reminisce
It is advisable to phone VA. 6161 for reservations.
Drive to our entrance and the doorman will take care of your car free of charge.

BARBERS URGED TO SPEAK UP!

France Harnesses Tonsorial Tongues to Boost Nation

DIJON, June 22. (AP)—Hairdressers' and barbers' propensity for talk is being put to patriotic use by the French government.

Gaston Gerard, High Commissioner of Tourism, told the national convention of coiffeurs that as they lathered customers or labored to make permanent waves, they should inject into their monologue some well-chosen words about the beauty and hospitality of France.

The hairdressers were flattered to think their gift of gab could be used to encourage tourists to spend more time and money in France.

MELLON WARNS DEFICIT LOOMS

Treasury Surplus Wiped Out by Year's End, He Says

Higher Income Tax Seen as Future Possibility

Veterans' Measure Declared Too Heavy Drain

(Continued from First Page)

required to pay $90,000,000 more "at a time when the government should endeavor to relieve rather than to increase the burdens on industry."

Reduction for the calendar year, 1929, of 1 per cent upon normal and corporation incomes cut approximately $80,000,000 from incomes for the fiscal years of 1930 and 1931.

Secretary Mellon said:

COST COMPUTED

"I have your memorandum stating the director of the Veterans' Bureau estimates the cost in the fiscal year 1931 of H. R. 10381, as amended and reported by the Senate Finance Committee, to be $102,000,000 and the ultimate cost to be $236,000,000 annually.

"You ask me to give you my best judgment whether receipts for the fiscal year 1931 will be adequate to support this additional burden.

"I regret to say they will not.

"You appreciate, of course, the very great difficulty of estimating revenue twelve months in advance, particularly when as under your system the government depends so largely on one form of tax, the income tax, which is directly susceptible to fluctuations in business conditions.

OBVIOUSLY IMPOSSIBLE

"An absolutely accurate estimate would presuppose our ability to forecast general business conditions over the period of the next twelve months and this is obviously impossible.

"Based on estimates of expenditures furnished by the Director of the Budget and on this department's estimates of receipts which, I may add, are predicated on a not unhopeful attitude in respect to future business developments, the present indications are the government will close the fiscal year 1931 with a deficit of $100,000,000.

"If the reduced income tax rate is to be retained and made applicable to 1930 incomes, present estimates forecast a deficit of approximately $180,000,000.

"These figures are, of course, exclusive of any additional burdens to be imposed by new legislation.

PAID WITH BONDS

"I think I should call your attention to the fact these figures are based on the assumption that interest payments to be made by foreign governments in accordance with existing debt settlement agreements will be paid in United States government securities, as they have almost universally been paid in the past, rather than in cash, thus constituting an automatic reduction of our national debt, but not making these payments available for current expenditures.

"Even when foreign interest payments have been made in cash the Treasury up to the present time has been in a position to apply them to reduction of our national debt. This policy has been so well established over the course of years and is manifestly so sound that foreign repayments, both principal and interest, have come to be looked upon as definitely earmarked for the reduction of our war debt.

CAN'T COUNT ON IT

"Moreover, whether interest payments are to be made in securities or cash is dependent on conditions wholly without our control. We are not justified, therefore, in budgeting upon the assumption they will be made in cash.

"But assuming they are, and assuming our government is willing to set aside its well-considered and established program of debt reduction, even then I cannot give you any assurance at the present time and without taking into consideration new burdens, that we can retain the 1 per cent reduction and not incur the danger of a deficit.

RATES MUST GO UP

"But if $100,000,000 or more is to be added to the expenditures already in sight, it is perfectly apparent that the 1930 income tax rates must be restored, and I should not be fair to members of both houses and the taxpayers of the United States if I did not point out at this time this increased burden may necessitate even higher rates than provided in the 1928 Revenue Act.

"In the present state of business, accompanied as it must be by an inevitable reduction in national income, the Treasury Department is vitally interested in not definitely closing the door to the possibility of retaining the reduced tax rates now in existence. In spite of figures above quoted I am still hopeful conditions may have shown such improvement by December as to justify recommending to you and to Congress a renewal of the action taken last December.

NOT POSSIBLE NOW

"The present estimates do not indicate this is possible, but this does not mean we should put ourselves in such a position as to preclude this possibility should events take a favorable course.

"In this connection I think it is appropriate to remind you of what this 1 per cent reduction means to the income taxpayer and particularly to the income taxpayer with a moderate income.

"If the 1 per cent reduction is not retained, approximately 2,000,000 taxpayers with net incomes of $10,000 or less will pay during the calendar year 1931 approximately $20,000,000 more than they would otherwise pay, losing the benefit of a 56 per cent reduction.

SMALL FELLOWS HIT

"If we take taxpayers with net incomes of $7000 or less they will lose the benefit of a 66 per cent reduction in taxes. It will be remembered about two-thirds of the tax-reduction benefit to individuals was accorded to taxpayers with net incomes of $25,000 or less.

"In so far as corporations are concerned, if the rate is restored to 12 per cent they will lose the benefit of approximately a $90,000,000 reduction in their income taxes—at a time when the government should endeavor to relieve rather than to increase the burdens on industry.

CONCLUSION CLEAR

"In conclusion, I can answer your question by stating that legislation increasing expenditures for 1931 by $100,000,000 and more over and above expenditures now estimated by the Budget Director will necessitate restoration of rates applicable to 1931 income to the rates provided for in the Revenue Act of 1928, and it is probable such increased expenditures may call for even higher taxes in order to maintain a balanced budget.

"In fairness to the country I feel Congress should be informed that if expenditures are further increased now, taxes must be in December."

NOSE BASHING SWAIN UPHELD

Judge Rules Suitor for Three Years Had Right to Punch Interloper

NEW YORK, June 22. (Exclusive)—When a lad has kept steady company with a girl for three years and she sidetracks him to attend a dance with another suitor it is no offense in the eyes of the law to bash the interloper in the nose, Magistrate Sabbatino ruled in freeing George McAllister, charged with assault.

"If she wanted to dance, I'm no wooden Indian," McAllister pleaded. The court required George and the girl, Gertrude King, to "kiss and make up" while he looked on, beaming approval.

RAIN PREVENTS INDIA DISORDER

Procession in Sympathy for Prisoners Postponed

War Councils Declared to Be Against Law

Government's Action Most Severe of Uprising

BOMBAY, June 22. (AP) — Rain came to the assistance of the authorities today and prevented the holding of a procession planned by the Bombay Provincial Congress in sympathy with seventeen members of the Eighteenth Garhwal Rifles who were imprisoned for disobeying orders in a riot at Peshawar.

So continuous was the downpour that volunteers were sent out to beat drums and announced the procession would be held some other day. A small force of police was kept stationed, however, near the Congress house where a crowd had collected. A company of the East Lancashire regiment was kept ready for action at the nearest police station.

An extraordinary gazette issued by the Madras government declared the Andhra Provincial Congress committee an unlawful association within the meaning of the Criminal Law Amendment Act. Similarly in Gundur district, in West and East Kistna, in West Godavari and in the town of Beswada, the war councils have been declared unlawful because the government considers they interfere with maintenance of law and order, and constitute a danger to public peace.

The action of the Madras government in declaring the Andhra Provincial Congress Committee an unlawful organization is one of the most drastic steps yet taken by the authorities. Congressional leaders see in the move, together with the action of the Bombay magistrates in prohibiting drills and processions, indications of a general tightening up of regulations against Swaraj-ists throughout the country. Leaders said they believed that with Madras taking the initiative, similar action was likely to be taken in Bombay, Bengal, and the Punjab. They interpreted the Madras action as giving the police authority to arrest the Madras Congress Executive Committee, consisting of twenty-five members.

Observers believed the rank and file of Congress would not be affected, which, in turn, indicated that the struggle would be long drawn out. They explained that the Congress probably would elect new executives to take the place of men arrested, following the same policy adopted for picketing shops and selling foreign goods. When these pickets are arrested, or when any other volunteers are locked up, their places quickly are taken by others.

The Madras Presidency consists of two districts, Andhra and Tamil. The latter district is unaffected by the new outlawing order.

Colin Campbell Widow Expires on Trip Abroad

SANTA BARBARA, June 22. (Exclusive)—Following an illness of several months during which a trip to England was undertaken in the hope of aiding her failing health, Mrs. Colin Campbell died today in Broadstair, Eng., according to a cable received by friends of the family here.

Mrs. Campbell was the widow of Colin Campbell, British army officer, and a daughter of Levi Leiter, deceased pioneer department store owner in Chicago. She was a sister of Joseph Leiter, prominent as a broker and wealthy grain dealer, and also a sister of the Countess of Suffolk. She leaves two daughters and a son, all of whom made the journey to England and were with her at the time of death.

The Campbell family came here in 1919 and purchased one of the largest ranches and homes in this district. It is one of the show places in Southern California, located near Goleta, seven miles north of here, and is built along the architectural lines of an old feudal castle. Mr. Campbell died in 1923 and is buried in a family burial plot on the ranch.

Friends here expect that the body of Mrs. Campbell will be returned here for interment.

Berkeley Man Expires at Sea

PLYMOUTH (Eng.) June 22. (AP) Two Americans died aboard the British steamer Lapland en route from New York to Europe, it was announced today.

John Phillips, 82 years of age, of Berkeley, Cal., died of heart disease, and was buried at sea.

Miss Harriet R. Kelly of Leavenworth, Kan., died of Bright's disease. Her body was embalmed and will be returned to America.

Woman From Redlands Hurt

LOUISVILLE (Ky.) June 22. (AP) Mrs. Mary Kirkpatrick of Redlands, Cal., received a serious injury to her left eye today while riding on an interurban car from Indianapolis to Louisville.

A rock came through the open window and struck her eyeglasses. Physicians who examined her at a hospital here, said glass was ground into her eyeballs and she may lose the sight of one eye.

McKINLEY TRAGEDY THEATER TO BE RAZED

AURORA (Ill.) June 22. (Exclusive)—Aurora's largest theater, the Fox, which originally was the Temple of Music at the Buffalo Exposition, in which President William McKinley was shot and fatally wounded, was closed after the last performance tonight. It is to be torn down to make way for a $1,000,000 house to be built by the Paramount Publix Corporation.

ELECTRIC BLANKET KILLS

SPOKANE, June 22. (AP)—Peter Kuneman, 68 years of age, of Tacoma, stationery engineer for a railroad, was electrocuted today by an electric blanket in which he had wrapped himself in an effort to gain relief from rheumatic pains, his brother, Henry Kuneman, reported.

San Diego Will be Bus Terminal

SAN DIEGO, June 22.—San Diego formally will be made the western terminus of a transcontinental hook-up of automobile bus lines in the next few days when the Imperial Bus Line places $160,000 worth of motor-coach equipment in service between here and El Paso, George Mercier, general traffic manager of the line, announced today.

Offices of the company have been opened at 214 Broadway. Old equipment of the Safeway Company is being operated by the Imperial line pending delivery of ten new motor busses.

STATE PRISON BOARD GIVES ELEVEN PAROLES

SAN FRANCISCO, June 22. (Exclusive)—The State Prison Board meeting at San Quentin today granted eleven paroles, set eighteen for future date, postponed fifteen applications, denied seven and ordered seven applicants deported. The parole application of Mrs. Clara Phillips, Los Angeles "hammer murderess," will come before the board at next week's session.

NINETY HURT WHEN BRIDGE COLLAPSES

CHEMNITZ (Germany) June 22. (AP) — Two hundred spectators, crowding a bridge over the Chemnitz River and watching swimmers below, were plunged into the swirling waters by the collapse of the bridge this afternoon. About ninety were injured, several seriously. Many children were hurt or received a ducking with their elders. The bridge was of wooden construction.

Study Gives Style...

Constant scrutiny of the latest fashion trends and thorough study of your temperamental and physical characteristics give your clothes that distinguishing smart ensemble so notable in suits tailored by HEFFLEY

SILK LINED SUITS ONE HUNDRED FIFTY DOLLARS

BARTON W. HEFFLEY LTD.
...TAILORS...
FORMERLY HEFFLEY, OLSON & SJODIN
ARTHUR J. LOFGREN ASSOCIATED ...
208 PACIFIC MUTUAL BLDG. @ Sixth at Grand

EVERY MORNING IN THE YEAR Los Angeles Times DAILY FOUNDED Dec. 4, 1881
The Times Building, First and Broadway. Phone MAdison 8345
90c per month DELIVERED BY CARRIER Single Copies, Daily 5 Cents Sundays, 10 Cents
By mail to Postal Zones 1 to 4, inclusive, including California, Arizona, Nevada, Utah, yearly $13.50, monthly $1.05; in Zone 5, including Colorado, Idaho, Montana, New Mexico, Oregon, Washington, yearly $18.00, monthly $1.50; in Zones 6, 7 and 8, balance of states, Canada and Mexico, yearly $24.00, monthly $2.00. POSTAGE PREPAID. Entered as second-class matter Dec. 4, 1894, at the Postoffice at Los Angeles, Cal., under the Act of March 3, 1879.
MONDAY MORNING, JUNE 23, 1930. VOL. XLIX. NO. 202

"The HIGHLAND Man who [illegible] an appreciation of [illegible] shoes and price [illegible] tion will welcome this [illegible] J&M Shoe at a new [illegible] ...Black or Tan [illegible]
12.50
THE JOHNSON & MURPHY SHOE
WETHERBY • KAYSER SHOE COMPANY
536 West Sixth Street
727 South Broadway
715 South Flower Street
6334 Hollywood [illegible]
476 E. Colorado, Pasa[illegible]

ENDURO
Steel Files
To Live Merchants:
The ENDURO line of steel office furniture is on its way to a position of authority and leadership in western markets. This California-made line should appeal to progressive office equipment merchants who deal in quality merchandise. The ENDURO line includes steel desks, tables, storage cabinets and files.
THE FILE is as important as the filing system. If yours has been a difficult task of filing, or if you kept costs on file equipment operation, you know the value of using the right kind of filing cabinets. ENDURO filing cabinets demonstrate that time, money, and effort are saved in filing. Every detail of ENDURO cabinets has been refined to improve the filing operation, to speed up and add to the life of the cabinet, to better the file's appearance. The story of the ENDURO filing cabinet is a big one and an interesting one. Office equipment dealers will be glad to demonstrate ENDURO files and show why they merit a place in any efficient, well appearing office.
STEEL FURNITURE MANUFACTURING
Baldwin Park, California • Phone Covina 6151
Local Sales Office... 1206 Santee Street, Los Angeles. Phone [illegible]

OPEN EVENINGS
STICKFAST PLATES $10.00

Our Work Guaranteed
Easy Payments at Cash Prices
Full X-Ray..... $5.00
Crown & Bridge Work.. $5.00
Fillings ..... $1.00 up
Painless Extractions.. $1.00
Plates Repaired .... $1.00 up
While You Wait
NO CASE TOO DIFFICULT
DR. H. F. STANDEFER
910 Stock Bldg., 236 W. 4th
VA. 0715—TU. 0715

FIREWORKS for 4[illegible]
REAL FIREWORKS ARE A REAL CLIMAX
To a Patriotic Celebration
Selections From $10.00 to $1000.00.
Catalogue Mailed on Request
L. A. FIREWORKS CO. 410 E. 3rd St. TEL. VA. [illegible]

USED CARS for business and family [illegible] See today's Times Want [illegible]

Rugs and Carpets
Satisfactory Cleaning requires most modern equipment, and our Pure Distilled Benzine insures cleaning par excellence! Repairs, Dyeing, Alterations, etc.
UPHOLSTERED FURNITURE. Scientifically fumigated in a Plymouth Steel Vault means absolute destruction of all germs and moth eggs. Cleaning then assures a necessary healthful condition of an otherwise germ breeding ground.
AUTOMOBILE INTERIORS. Why soil your guests' or your own beautiful garments by dirty upholstery which can be expertly cleaned with the same thoroughness as your daintiest gowns.
MOTHPROOFING. Science and tests have proven that our Kenzo Service is one of the most effective that can be procured.
Phone HUmbolt 0106
City Dye Works
Cleaners and Dyers
3000 Central Ave., L. A.

"The HIGHLAND"

Men who have an appreciation of fine shoes and *price moderation* will welcome this new J&M Shoe at a new price.

...Black or Tan Calfskin.

12.50

RBY • KAYSER
E COMPANY
6 West Sixth Street
6334 Hollywood Blvd.
476 E. Colorado, Pasadena

DURO

Steel Files

THE FILE is as important as the filing system. If yours has been the difficult task of filing, or if you have kept costs on file equipment and operations, you know the wisdom of buying the right kind of filing cabinets.

ENDURO filing cabinets demonstrate that time, money, and effort can be saved in filing. Every detail of their cabinets has been refined to improve the filing operation, to strengthen and add to the life of the cabinet and to better the file's appearance. The story of the ENDURO filing cabinet is a big one and an interesting one. Office equipment dealers will be glad to demonstrate ENDURO files and show why they merit a place in the efficient, well appearing office.

URE MANUFACTURING CO.
California • Phone Covina 68151
Santa Fe Street, Los Angeles. Phone VA 0

ORKS for 4th
L FIREWORKS
REAL CLIMAX
Patriotic Celebration
From $10.00 to $1000.00.
ue Mailed on Request
ORKS CO. 410 E. 3RD ST. TEL. VA. 2051

S for business and family wants
See today's Times Want Ads

most modern equipment, and ures cleaning par excellence!

fumigated in a Plymouth Steel n of all germs and moth eggs. essary healthful condition of und.

guests' or your own beautiful hich can be expertly cleaned your daintiest gowns.

even that our Konste Service can be procured.

Works Plant
3000 Central Ave., L. A.

Listen, Housewives!

Clicquot Club
PALE DRY
GIVES YOU 4 EXTRA OZ.

AGED 6 MONTHS

HERE'S a bargain for you! And it's a bargain you can't afford to miss. A full pint of Clicquot Club Pale Dry, that's four ounces more than you get in the scanty 12-ounce bottle of ordinary ginger ale. And Clicquot Club is aged 6 months in the making to give it a more rare and mellow flavor. To insure its purity it comes to you in clean new bottles. Don't wait for tomorrow. Buy your ginger ale this money-saving way today! The label guarantees a full 16 ounces.

AT YOUR STORE

Be... fair to your SAVINGS

Let them earn all the interest they can.... SAFELY

NORTH AMERICAN BUILDING-LOAN ASSOCIATION

6%

CERTIFICATES ARE
Safe • Profitable • Convenient
One Dollar or More Opens an Account

A STATE-WIDE INSTITUTION

712 South Grand Ave. 523 South Spring St.
LOS ANGELES
San Francisco Ventura San Diego Eureka

BISHOP HURLS TINKHAM SHOT

Cannon Says Representative Deleted Speech Sting

Declares Remarks Cut From 3000 to 135 Words

Churchman Sends Challenge in Row Over Talk

WASHINGTON, June 22. (AP)—Bishop James Cannon, Jr., said in a statement today that Representative Tinkham, Republican, Massachusetts, had not said in his signed statement some of the things stated in the House under Congressional immunity relative to the churchman's handling of funds contributed for the anti-Smith campaign.

Tinkham recently accepted the challenge of the Methodist leader, growing out of investigation of the bishop by the Senate lobby committee, to repeat the things he said about the churchman on the House floor. In his statement Bishop Cannon said the acceptance was carefully worded and omitted several accusations made in the House.

Bishop Cannon challenged Tinkham to "have several copies of his entire speech typewritten, signing them personally, then sending one to me and one to each of several other indicated persons, thus effectually disclaiming immunity for his entire speech as actually delivered."

CANNON'S STATEMENT

The text of Bishop Cannon's statement read:

"I have read the carefully worded statement of 135 words, purporting to be a paraphrase of the 3000-word speech of Representative Tinkham, made in the House of Representatives on the 17th inst., which speech I called upon him to give out over his personal signature, free from Congressional immunity.

"In his speech, among other things, Representative Tinkham said: 'The statement of Bishop Cannon that he "made no report of such receipts and expenditures, as none was required by law," was a falsehood, and obviously made with the intent of not accounting for the $48,300 alleged in his telegram of February 12, 1929, to E. C. Jameson, to have been spent in the State of Virginia.'

"Again, Representative Tinkham asked, 'Whether or not any of the money received from E. C. Jameson was used by him on account of any personal indebtedness?'

DECLARED OMITTED

"Again, Representative Tinkham said, 'He (Bishop Cannon) will stand convicted in the eyes of all honest men of having appropriated that money to his own uses.'

"The above statements, and many other similar statements not only do not appear, but are not referred to in the 135-word purported paraphrase of his speech.

"As the greater part of the speech has already appeared in newspapers as Congressional privileged matter, and as some papers might not desire to republish it over his personal signature, if Representative Tinkham desires to be held responsible for exactly what he said on the floor of the House, let him have several copies of his entire speech typewritten, signing them personally, then sending one to me and one to each of several other indicated persons, thus effectually disclaiming immunity for his entire speech as actually delivered."

FATHER MARQUETTE SHRINE PLANNED

LUDINGTON (Mich.) June 22. (AP) A plan to erect a shrine here upon the hillside which Father Marquette selected as his place to die seems about to be realized.

Funds for the shrine were raised by students of Marquette University, Milwaukee, after the Rev. Patrick Lomasnym, S. J., of the university department of history, had determined the spot where the veteran Jesuit explorer died.

Legal difficulties arose over title to the land and the plan was held in abeyance for five years.

The title is expected to be cleared within a few months.

FIRST GIRL GLIDER PILOT SUCCUMBS

Peaches Wallace

FRIENDS OF KEARNY HIT BY BRITTEN

Selection of Sunnyvale Dirigible Base Site Seen by Navy Committee Head

By a "Times" Staff Correspondent

WASHINGTON, June 22. (Exclusive)—Representative Britten, chairman of the House Naval Committee which recently held hearings on the relative merits of Camp Kearny near San Diego, and Sunnyvale near San Francisco as a Navy dirigible base and strong proponent of the Sunnyvale site, issued a statement attacking those favoring Camp Kearny and others opposing his desire to locate the base near San Francisco.

Britten accused the southern base adherents of adopting dog-in-the-manger tactics to delay the vote on the dirigible base. Contrary to a previous statement of Representative Free of San Jose, leader of the Sunnyvale fight, who said that he feared the postponement would cause California to lose the base entirely Representative Britten envisions the selection of Sunnyvale at the next session of Congress.

CLAIMS OF VICTORY NOT BORNE OUT

Chinese Nationalists Not Winners in Battle, Aver Foreign Missionaries

SHANGHAI June 22. (AP)—While Nationalist government armies locked with rebel Shansi and Kuominchun troops in Honan Province in a new Nationalist general offensive, conflicting claims of important victories on three fronts were made today by both Nationalists and rebels.

Government forces, beleaguered by rebels from the north, south and northeast, issued statements claiming victories on all fronts. Their claims, however, were not substantiated by missionaries and other observers, who reported the Nationalists, where not actually defeated, occupied weakened positions.

In the meantime, reliable reports from Hankow told of a general Nationalist offensive against Shansi cavalry and Kuominchun infantry near Chowkiakow, seventy-five miles southeast of Kaifeng, in Honan.

King of Spain Has Talk With Santiago Alba

PARIS, June 22. (AP)—King Alphonso discussed the political situation in Spain in detail today with Santiago Alba, former Liberal Premier exiled at the beginning of the Primo De Rivera dictatorship.

In an interview with the press later the Liberal statesman said he felt it was his patriotic duty to discuss with the King present conditions in Spain "in order to renovate peacefully but radically, in its different aspects, the Spanish regime in accordance with the wishes of the majority."

He said he suggested to King Alfonso the Spanish monarchy should be modeled after Democratic institutions built round the British and the Belgian royal families.

He told the King universal suffrage must be consulted and find its constitutional expression in the Cortes, or Parliament.

Vandals Upset and Break Up Tombstones

PATERSON (N. J.) June 22. (Exclusive)—Hundreds of citizens of Paterson and Totowa Borough were aroused to fury today when it was discovered that vandals last night had overturned or broken more than 250 tombstones in Holy Sepulchre Cemetery, near Totowa.

The discovery was made, it is said, by relatives of the dead going to the cemetery for Sunday-morning memorial devotions beside the graves.

Several women became hysterical and had to be assisted from the cemetery.

Many of the stones lay scattered about among the graves or along the roadways. Others appeared to have been shattered by sledge-hammer blows.

SAN DIEGO GIRL FLYER EXPIRES

Appendicitis Proves Fatal to Miss Wallace

Escaped Unhurt in Glider Crash Recently

Peritonitis Develops After Operation

SAN DIEGO, June 22. (AP)—Miss Peaches Wallace, 19-year-old aviatrix and glider pilot, died at a local hospital early this morning.

Miss Wallace, suffering from appendicitis, was taken to the hospital early in April. Following the first operation, it was said, peritonitis developed and although she underwent a series of operations and blood transfusions physicians were unable to save her life.

About two weeks before she was taken to the hospital, Miss Wallace figured in a spectacular glider crash here when the powerless craft she was piloting crashed from an altitude of about sixty feet into some telephone wires.

Miss Wallace was apparently unhurt and after the crash and before she was taken to the hospital she made several public appearances here. Although friends expressed the fear that she had been injured in the accident, she denied statements soon after she entered the hospital.

Funeral services will be Tuesday morning. A number of representative aeronautical leaders here are to be pallbearers.

BROKER UP ON LARCENY ACCUSATION

Harold Ryder Faces Quiz on Loss of $4,000,000 by Wall-Street Partners

NEW YORK, June 22. (AP)—Unshaven and haggard, Harold Russell Ryder, 37 years of age, until recently known as the "young wizard of Wall street" and the "millionaire playboy of Broadway," appeared in Tombs Court today as a result of the $4,000,000 failure last Thursday of Woody & Co., brokerage concern in which he was a partner.

His case was put over until Tuesday at request of the District Attorney's office, and he was continued on $10,000 bail on a charge of suspicion of grand larceny of $95,000 from a client of the brokerage house.

This charge, which asserts he failed to deliver securities for which he received money, is the only specific accusation against him, but his partners, Charles L. Woody, Jr., and Lucien A. Hold, as well as their wealthy relatives, friends and acquaintances, who formed the bulk of the clientele of the brokerage house, want Ryder questioned about the disappearance of more than $4,000,000.

Credited with having run a shoestring into $15,000,000 on Wall street, Ryder's bank account now stands at $615, investigators said. He gave $200,000 to a college and spent lavishly along Broadway, distributing $100 tips to waiters and "adopting" several chorus girls. Texas Guinan hailed him as "the greatest sucker of them all."

REDS GET LITERATURE INTO LATVIA VIA RAFT

RIGA, June 22. (Exclusive)—Latvian police are believed to have discovered the source of large supplies of Red literature which recently was smuggled into the country from Russia. While searching rafts of timber which were floating on the Dvina River, destined for Riga saw mills, watertight packages of paper were discovered. A number of arrested raftsmen were found to be agents of the comintern.

The Town House
wishes you to know:

that, we would very much like to oblige the several people that have asked the names of the famous people we refer to in our Thursday column as having been seen by us in the Restaurant.

You will readily see our point, we feel sure, that we do not feel we have the privilege of publicising them without first obtaining their permission.

Not only do we think it would be indelicate, but a breach of hospitality—of which we hope never to be guilty.

So that we may meet the wishes of all concerned, we look forward, from time to time, to inviting some of the celebrities to write this column for us.

That, however, is in the future—for the present we invite you to share their pleasures in lunching and dining here.

Nadia

3328 WILSHIRE AT CATALINA

FASHIONABLE MID-SUMMER ENSEMBLES

Illustrating..
Just a few of a group of sheer frocks that were priced up to $75
NOW
$29.50

Upper left...
Flattering chiffon in flowered motif...sleeveless gown; Etoe jacket . . $29.50

Lower left...
Soft silk afternoon ensemble...sky-blue and black print...Chanel capelet... $29.50

Upper right...
Clever Vagabond in white or pastel...Youthful... $10.50

Center right...
Beret of rows of Black Velvet ribbon... $12.50

Lower right...
Chic felt model in costume colors or white . $12.50

From BANK to BANK without Trouble or Cost

NOW IS THE TIME to arrange to move the money you have on deposit with a Savings Bank "Back East" to the Branch of Security-First National Bank most convenient for you.

Your Term Savings Account here is equally safe, it will earn the same or higher interest, it is at work in your own community helping your own prosperity.

Term Savings Accounts mature June 30. Bring your pass book to this Bank, and we will arrange to move the account here when interest matures. On July 1, the money will be in your own convenient local Bank, with no loss of interest and no cost for exchange.

SECURITY-FIRST NATIONAL BANK OF LOS ANGELES
SAVINGS COMMERCIAL TRUST

MORE · THAN · 700 THOUSAND · DEPOSITORS

How Modest Incomes can afford Fine Cars

$895

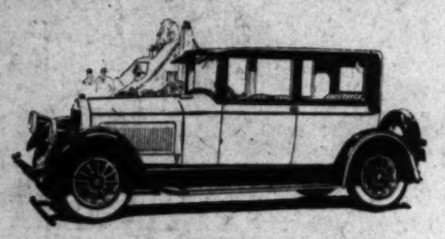

~~Re-Perfected~~ PIERCE-ARROW

The PIERCE-ARROW series "80" Brougham which we have Re-Perfected and now offer for re-sale shows evidence of having been most carefully handled and most excellently cared for by the previous owner.

Its condition justifies the expectation of a long period of operation with no other cost than for gasoline and oil. The tires are brand new, the finish is good, and the entire chassis is in good order. We guarantee it as fully as we would a new car and will render the same degree of service as for a new car.

With records of from 12 to 15 miles on gasoline and a remarkable freedom from maintenance and repair costs, a Pierce-Arrow "80" is a very economical car to operate. This one is priced so low that motorists of modest means can afford to own and operate one of America's finer cars and do it with pride of ownership.

We invite you to test this car as you see fit, for power, ease of handling and for economy. We expect you to be delighted if you do. There will be no obligation after you try it.

PIERCE-ARROW SALES & SERVICE
1043 South Grand Ave. . . . . WEstmore 8373

Wherever You Want to Live — Whatever You Want to Rent
That sums up the service available to you through
— TIMES WANT ADS —

TESTS FOR INTELLIGENT PEOPLE—A SERIES

Why did England's King start the vogue of the Windsor chair?

In a shepherd's hut near the royal castle at Windsor, King George I one day sought shelter from the storm. There he rested upon a chair unlike any he had *ever* seen before. It had been fashioned by the village wheelwright, on the principle of a wheel, with bent spokes and slender rim or felloe. The King was so pleased with its beauty that he had the chair copied and thus, according to legend, began the vogue of the Windsor chair. Its graceful lines are seen at their best in the Danersk Windsor chair pictured below.

When must hickory be split by hand?

The spindles of the back of an ordinary chair can be machine-made. But to impart the grace and individuality required for a fine Windsor, each spindle must be hand-made and hand-shaped. The interesting character imparted by such hand-craftsmanship can clearly be seen in the hand-split hickory spindles of the Danersk Windsor pictured below.

What type of chair-seat was most prized by our forefathers?

In olden times when good wood was more plentiful than now, the seat of a fine Windsor chair was usually carved from a *single* broad piece of wood. To follow this tradition in chair making today is difficult and costly, and so the average present-day chair seat is less staunch, and is composed of many pieces joined together. In the case of the Danersk Windsor pictured below, the old tradition has been scrupulously observed and the chair-seat is one wide piece of solid tulipwood.

In the Danersk Windsor pictured above, other points of distinction are the exceptionally graceful cabriole legs, the interesting duck feet, the curved and straight stretchers, the unusually ample proportions. The solid wood of each leg is carried clear through the seat, with a heavy round tenon, and is wedged from the top. Like all Danersk furniture, this chair exemplifies the finest in craftsmanship and design and was made by our own colony of Scotch and English cabinet-makers. Come and see this interesting Danersk piece together with the many new ones which have been added since your last visit.

DANERSK FURNITURE

A Symbol of Authentic Good Taste

J. E. FINN, Inc.

2869 West Seventh Street, Los Angeles

PLAN NOW FOR *JULY* FUNDS

SEND FOR BOOKLETS TELLING...

Why OVER 5,000 PEOPLE HAVE INVESTED IN CALIFORNIA RESERVE COMPANY CERTIFICATES...

How YOUR FUNDS CAN EARN...

8% PER ANNUM WITH SECURITY

TO LEARN the answers to these important questions is to discover the reasons for the remarkable growth of the California Reserve Company.

California Reserve Company Certificates may be purchased in multiples of $100 for cash or in installments . . . Interest payable quarterly...Always worth 100 cents on the dollar.

AN IDEAL INVESTMENT FOR JULY FUNDS

California RESERVE CO.

California Reserve Building • Spring at Fourth

LOS ANGELES, CALIFORNIA

Please send me booklets giving complete information about your 6% Mortgage Deed of Trust Certificates.

Name_____

Address_____

T 623

Schools and Colleges

Military Schools

A HAPPY SUMMER FOR A HEALTHY BOY

SAN DIEGO ARMY & NAVY ACADEMY

SUMMER SESSION, JULY 5th—SEPT. 1st

The Summer Session offers unusual opportunities for scholastic reviews or advanced classes during mornings and for surf bathing and other sports in the afternoons. Two other features will be a class giving special training for prospective officers or persons in cadet organizations and another class in marksmanship under direction of Major Jas. W. Farton, U. S. Army. Ideal will cover practically all expenses except uniforms and text books. Address:

COL. THOS. A. DAVIS, Box E, Pacific Beach, Calif.

By an affiliation with the Pacific Technical University, a short course in aviation will be given at a nominal rate.

SON PRESENTED TO LINDBERGHS

Heir Expected to Be Named After Colonel

No Announcement Made of Event by Family

Servants Report Baby Looks Like Father

(Continued from First Page)

and Mrs. Charles A. Lindbergh this afternoon at Ambassador Morrow's Englewood estate brought a thrill to the country where passed most of the courtship of the colonel and his lady.

The brief announcement of the child's birth quickly spread among government circles. A host of congratulatory cables were quickly sent the Lindberghs and to Ambassador Morrow.

Advised of the birth, President Ortiz Rubio told the Associated Press "through the American press I felicitate Col. Lindbergh and his wife. I shall hasten to extend my congratulations personally."

Mexico feels she occupies a prominent place in the history of the Lindbergh romance. The couple met in the United States, but it was during the colonel's visit here after his flight from Washington in December, 1927, that he first became seriously interested in Anne and she in him.

The romance budded at Ambassador Morrow's beautiful Cuernavaca estate, where the colonel was being entertained during his good-will visit.

Three or four times subsequently, Lindbergh returned to Mexico to see Anne. It was at Valbuena Field he gave his future bride her lessons in piloting an airplane.

There also they "cracked up" together in the colonel's airplane, in February, 1929, when the machine lost a wheel.

COMMITTEE TO VOTE ON PACT TODAY

Senate Group Advocates Confident of Support for London Naval Treaty

WASHINGTON, June 22. (AP)—The Senate Foreign Relations Committee will vote tomorrow on the London naval limitations treaty and its advocates were confident tonight of overwhelming support.

A report on the treaty tomorrow by the committee will put the pact before the Senate in ample time for consideration at the special session which President Hoover intends to call for disposition of the agreement.

Foes of the treaty are prepared to wage a determined assault upon it in the Senate, but they concede that right now they have not got the votes to defeat its ratification.

Efforts will be made in special session to defer consideration of the pact until November. The opposition to the treaty will get greater strength on such a move than on a direct vote on ratification and some believe a postponement may be possible.

However, treaty sponsors are going to insist upon prompt ratification and are determined to keep their sources on hand to block an adjournment motion.

HEADWINDS DEFEER ATLANTIC TAKE-OFF

DUBLIN, June 22. (AP)—Capt. Charles Kingsford-Smith today announced another postponement of his attempt to fly across the North Atlantic to America which had been scheduled tentatively for tomorrow. Unfavorable weather reports caused the decision. The report today indicated there were twenty-five-mile headwinds over the Atlantic and fog banks in the region of Newfoundland.

Stork Alights in Lone Eagle's Nest

Proud Parents

One of the most recent photographs of Col. and Mrs. Lindbergh. It was taken a short time after the arrival of the pair from the west coast last spring.

AND HE LOOKS LIKE DADDY!

Lone Eaglet to Be Reared in Strict Simplicity, Close Friend of Lindberghs Believes

NEW YORK, June 22. (AP)—The Lone Eaglet, son of the Lone Eagle and the daughter of America's Ambassador to Mexico, lay sleeping in his nest tonight, unaware of the acclaim his birth today calls forth from the world.

And, if the way in which his parents conduct their lives and relations to the public are an indication, the son of Col. Charles A. Lindbergh and the 24-year-old girl who is known to her friends as "Little Anne" will be reared in strict simplicity.

"I don't believe he even has a crib yet," a close friend of the family said tonight. "None of us knows anything about the arrangement made for him—his clothes, his carriage or anything. One thing you may be sure of—he'll be as simply reared as any child in America."

From the Morrow home in Englewood a servant spoke over the telephone to a New York newspaper, expressing some of the gladness within the household.

"They say he looks like his father!" he said.

Members of the family, however, preserved the same attitude of reticence that has surrounded affairs of the Lindberghs since the colonel's courtship of "Little Anne" in the flower-filled garden on the Morrow estate at Cuernavaca, Mex.

A few hours after the baby's birth Ambassador Morrow and his daughter Elisabeth attended a reception tea given at the home of a family friend in Englewood.

FORMER PARIS SIREN BROKE AND IN PRISON

PARIS, June 22. (Exclusive)—Suzanne Thuillier, called Primrose a decade ago, a famous demi-mondaine who sold the famous forty-three-carat sapphire "Blue Diamond," a gift of the erstwhile Emperor Nicholas of Russia, for 2,000,000 gold francs in 1927, today was arrested in Nice for failure to pay a taxicab bill. Primrose is stone broke and friendless. She is now 37 years of age and fat. She asserted she is homeless and was sent to prison.

FOES SCORE IN DETROIT MAYOR ROW

Petition of Recall Over Signed, But Writ May Block Election

DETROIT, June 22. (AP) — Employees of the city election commission today completed checking signatures on the petition to recall Mayor Charles Bowles. They found 93,276 valid signatures of registered voters, or 3536 more than the number needed to force a recall election.

There still is a possibility, however, that court action may prevent the recall being brought to a vote. Supporters of Mayor Bowles yesterday obtained a temporary restraining order forbidding City Clerk Reading to name a date for the election. Tomorrow attorneys for the Mayor will go before Judge Webster of the Circuit Court asking a permanent injunction on grounds that taxpayers' money would be expended for the election.

Leaders of the recall movement also will ask an injunction to prevent the Mayor and his supporters from using the taxpayers' money in their effort to prevent the recall election.

Three Held in Sheriff's Death

SAYRE (Okla.) June 22. (AP)—Three men, one a former deputy sheriff, were held in the County Jail here today in connection with the slaying late yesterday of C. H. Phillips, Beckham county sheriff.

Joe Pounds, the former deputy, confessed the shooting, Hubert Ivestor, County Attorney, said.

FRENCH FLYER SETS PLANE LOAD RECORD

PARIS, June 22. (AP)—Lieut. Paris of the French navy, in a seaplane carrying one gross ton of useful cargo, today completed an endurance flight in which he remained aloft twenty-four hours, twenty-three minutes and three seconds. He covered 2883 kilometers (1771.7 miles) setting what are said to be new speed records for a seaplane with a 1000-kilograms load and also the duration record for that load.

STARS PROMISE MUCH FOR BABE

Lindbergh Heir's Prospects Pictured as Brilliant

Wealth and Following Steps of Father Indicated

Horoscope Cast by Widely Known Astrologer

(The Chicago Tribune Press Service hereby presents a horoscopic prediction of the future fortunes and temperament of the Lindbergh heir, made by Marion Meyer Drew, nationally noted astrologer, immediately following the baby's birth today.)

BY MARION MEYER DREW

NEW YORK, June 22. (Exclusive) The long-awaited Lindbergh baby comes into the world with a fortunate horoscope, one betokening money and prosperity gained from his illustrious parents.

He will always be a traveler, particularly over water.

Born under the air sign Libra, with the sun in the sign, Cancer, zodiacal findings reveal in him a great attachment to home life and domestic consideration, but those qualities will in no way prevent him from following in his father's path in the air, for he also has a pronounced leaning toward aviation.

In fact, before this little chap is 5 years of age he probably will have made at least one very important trip in his famous father's favorite element.

INFLUENCE OF FATHER.

His disposition, under Libra on his ascendant, will be artistic, amiable, affectionate and pleasure loving. In a weak horoscope those qualities might indicate that he would be easy-going, but his environment and training will develop in him the qualities of diplomacy and possibly also those of statesmanship. Again we see the influence of his father.

No nature is free from its problems and weaknesses — even this very strong and fortunate Lindbergh baby will have to go through some of the trials of mere mortals.

With impulse and inventiveness as his outstanding characteristics, the slightest misuse of these qualities by this youngest Lindbergh can lead to accidents and his friends are not apt to be of the most reliable type, owing to his tendency to place his confidences unwisely. Yet he has strength that will enable him to weather vicissitudes through apparent "good luck," that would wreck a less worthy craft.

IMPORTANT WARNING

But perhaps the most important warning of this young man's birth chart is that he will be unfortunate in dealing with property—in land dealings especially.

He should be warned at the proper time against going into partnerships with friends who would deceive him, for he is the one who will lose heavily unless more than usually cautious.

When he becomes of age he is more apt than not to suffer cruelly in his romantic ventures—especially through marriage. Temptation to marry will be his at 22, but I cannot see that he ever will be able to remain for long in peaceful companionship with any woman.

HERO-PRIEST DROWNS

MONTREAL, June 22. (AP)—Rev. Raymond Cloran, S.J., prefect of discipline at Loyola College here, drowned in the St. Lawrence River today after a heroic rescue of two young girls who got beyond their depth while bathing.

WANTED

All Pen Owners to Bring In Their Pens

Certain fountain pens are readily convertible from pocket pens to Desk Set pens and back, simply by interchanging the pocket cap and a tapered end. This comes free with a Desk Base.

If you have the right make of pen we will show you how this is done. How to get a taper free. How you can have a desk set and save the price of a second pen.

Bring your pen in. Ask to be shown this convertible feature of the pen you own, or can get.

THE PARKER PEN DEALERS

See the Largest Parker Display in the West

Schwabacher-Frey

736 So. Broadway

New York $151.70

Boston $157.76

round trip

VISIT NEW YORK. See its wonderful shops, theatres, and hundreds of points of interest.

Attend New England's Tercentenary Celebration. 300-year-old patriotic shrines beckon from historic old *Boston* and throughout New England.

Stop at Niagara Falls, famous the world over. Majestically impressive—gorgeously illuminated at night in all the colors of the rainbow.

Enjoy a daylight boat trip down the Hudson River, passing West Point, the Palisades and other historic points.

Tickets on sale May 22nd to September 30th inclusive.

Low round trip fares to many other eastern points.

Through trains between Chicago-St. Louis and New York-Boston via New York Central Lines.

For detailed information address:

J. F. HERRINGTON

General Agent, New York Central Lines

434 Van Nuys Bldg.

Los Angeles, Calif.

New York Central Lines

New York Central

Michigan Central—Big Four Route

HELMET SENT COLONEL'S SON

Pink Bonnet Sets Fashion for Air-Faring Babies of Year 1930

THREE OAKS (Mich.) June 22. (Exclusive)—A pink-ribboned baby helmet made in the 1930 fashion for flying babies was on its way by air mail tonight to the son of Col. and Mrs. Charles Lindbergh. Mrs. Joseph Lee, whose hobby for the last twenty years has been crocheting bonnets, for twins, triplets, quadruplets and "special" babies such as the Lindbergh heir, has been waiting for months for a definite report of the expected arrival.

She stayed up until late tonight to put the finishing touches to the little cap.

SEND THIS COUPON
To the nearest Pacific States Savings office for a free copy of the booklet "Charting your Course to Lower Cost Loans"
NAME
ADDRESS
CITY

A simple way to learn your loan cost

. . . . send for this Free Book

"CHARTING your Course to Lower Cost Loans" is the name of a remarkable pamphlet just issued by Pacific States Savings for the benefit of the property owner.

By ingeniously simple tables, it enables you, by knowing the size, term and monthly payment of your real estate loan, quickly to find the interest rate you are paying.

And another table shows you the saving you can accumulate over the life of your loan by refinancing your loan on Pacific States Savings' basis.

The tables were prepared by a recognized consulting actuary whose services were obtained for the purpose and who certifies to their accuracy.

Will it be worth while to refinance your present real estate loan? Only yourself can answer that question with the help of this new booklet.

It has been published in line with efforts to help owners of residence and income property, meeting the qualifications, to put their real estate financing on a thoroughly sound and convenient basis, in line with today's lower interest rates.

We will gladly give or mail you a copy of "Charting Your Course to Lower Cost Loans." If inconvenient to call, send the above coupon.

EST. 1889 PACIFIC STATES SAVINGS and Loan Co.

A BUILDING & LOAN ASSOCIATION

LOS ANGELES BRANCH

752 SOUTH BROADWAY near EIGHTH

GEO. W. VAN BRUNT, Vice-President and Manager

Branches in 11 other Southern California Cities

RESOURCES OVER 60 MILLION

OUT WEDNESDAY

Special Annual *Vacation Number*

—A big, all-embracing guide to vacation land—hotels, resorts, trips and tours, to suit every mood and purse.

After it has been used in Summer planning it should be put aside for future reference. It will prove a handy guide for fall and winter outings—as many of the suggestions apply to all-the-year hotels, resorts and trips.

Detailed information, free literature and reservations can be obtained through Times' two information bureaus—Times Building, Broadway at First, and 619½ South Spring Street.

MAdison 2345.

Los Angeles Times

MAdison 2345

SEND THIS COUPON
the nearest Pacific States Savings office for a free copy of the booklet "Letting your Course to Lower Cost Loans"
NAME
ADDRESS
CITY LAT 6-23-30

...mple way to ...ur loan costs
...or this Free Book
...HARTING your Course to Lower Cost Loans" is the name of a remarkable pamphlet just ... by Pacific States Savings for the ...t of the property owner.
...eniously simple tables, it en... you, by knowing the size, term ...monthly payment of your real ... loan, quickly to find the in... rate you are paying.
...nother table shows you the cash ... you can accumulate over the ... your loan by refinancing your ...on Pacific States Savings' 7%
...ables were prepared by a recog... consulting actuary whom we re... for the purpose and who cer... to their accuracy.
...t be worth while to refinance ... present real estate loan? You ...self can answer that question ...the help of this new booklet.
...been published in line with our ... to help owners of residential ...income property, meeting our ...ations, to put their real estate ...ing on a thoroughly sound and ...nient basis, in line with today's ... interest rates.
...ll gladly give or mail you a copy ...larting Your Course to Lower ...Loans." If inconvenient to call, ...the above coupon.

...CIFIC STATES ...VINGS and Loan Company ...ILDING & LOAN ASSOCIATION
...GELES BRANCH ...OADWAY near EIGHTH ...NT, Vice-President and Manager ...ther Southern California Cities
...OVER 50 MILLIONS

...al Annual ...on Number
...bracing guide to vacation ...rts, trips and tours, to ...nd purse.
...n used in Summer plan... ...ut aside for future refer... ...e a handy guide for fall ...—as many of the sugges... ...-the-year hotels, resorts
...eles Times
...dison 2345

Accessibility

ALONG with the availability of its fifty-six offices, conveniently located in Greater Los Angeles, City and County, California Bank prides itself on the accessibility of its officers. Here there is a friendly spirit of cooperation...a desire to aid you in solving your Commercial banking problem. This friendly spirit is found in all members of the staff...in the largest downtown office or the smallest branch.

California Bank and affiliated institutions cordially invite you to make use of their Commercial banking or other financial facilities

COMBINED RESOURCES OVER $133,000,000

California Bank

DOWNTOWN OFFICES
Head Office: 625 South Spring, Los Angeles
American: Second and Spring
Broadway: Broadway at Eighth
National City: Spring at Eighth
Sixth and Grand: 608 So. Grand

If You Plan to Build

—a Home, Duplex, or Flat

—you can get maximum value for your money by buying a lot and building on it now.

The cost of building materials is the lowest in many years—and your dollars will go far in buying a homesite by checking through the daily offerings in

Times Want Ads

MAdison 2345

BEAUTY PARADE UNDER SCRUTINY

Miami Contest to Be Object of Twofold Inquiry

Railway Seeks $10,000 in Suit Against City

Effort to Be Made to Rule Out Two Winners

MIAMI (Fla.) June 22. (AP)—Miami's bathing-beauty contest troubles are expected to start toward solution tomorrow, when officials of the Beauty Pageant Association open a twofold, but formal investigation into charges that prize winners of March 11 were illegally entered.

G. A. Trice, president of the association, declined to comment on a suit for $10,000 filed yesterday against the city by the Seaboard Air Line Railway Company for railway fares for participants.

The suit disclosed several contest entrants did not travel from the States they represented.

PUBLISHER TO APPEAR

R. B. Brossier, Orlando (Fla.) publisher, said he will appear before pageant officials tomorrow with Miss Margaret Ekdahl of Tampa, who, as Miss Florida, was awarded third prize.

Brossier said he will present affidavits that Miss Janet Eastment, representing Texas, was ineligible to enter the contest or receive first prize as Miss America because she was married.

He will present similar papers asserting Miss Alberta McKellop, who carried off second prize, was not selected as Miss California.

Trice said he expects officials of the pageant association to take formal action on Brossier's contention that Miss Ekdahl should be designated Miss America because of asserted ineligibility of the other two girls.

Trice said that at the time of the contest he was aware some of the girls did not come from the States they represented.

MAYOR NAMED

The railroad company's suit charges $6624.74 worth of railroad tickets were furnished contestants under promise of Mayor Reeder of Miami that the transportation company would be paid by the city. The promise, the suit charges, was ratified by the city.

The suit asserts six of the entrants came from Shamokin, Pa., and that they represented the States of New Jersey, North Carolina, New York, Montana, Louisiana and Pennsylvania.

The action also charges Miss California, second-prize winner, came to Miami from McAlester, Okla.; Miss Mississippi from Wichita, Kan.; Miss Nevada from Dallas, Tex.; Miss Vermont from Bangor, Me., and Miss District of Columbia from Wheeling, W. Va.

AGUA CALIENTE PLANS BEAUTY CONTEST

SAN DIEGO, June 22. (Exclusive) Announcement that Agua Caliente plans a beauty contest, with three nationally known beauties as contestants and a purse of $10,000 at stake was made here today.

Among contestants who will be invited are Miss Alberta McKellop, San Diego girl, who was Miss California, won second place recently in a contest in Florida for selection of a Miss America; Miss Janet Eastment of Fort Worth, who, as Miss Texas, was honored with the title of Miss America, and Miss Margaret Ekdahl of Tampa, Fla., who, as Miss Florida, took third place in the contest.

CLARA BOW SQUELCHED BY MOGULS

She Slips Unheralded Into New York to See Richman and to Get Panning

NEW YORK, June 22. (Exclusive) Miracles do happen. Clara Bow dropped into New York some time today without the usual fanfare of press agents, flashlights and besieging horde of gasping girl fans at the Grand Central Station to greet her.

Her movements since leaving St. Louis Saturday morning were draped in startling mystery and her voice was silent. Only one thrilling bit of news came out of this mist of mystery that cloaked her arrival here. Harry Richman was at the station to meet her.

It was learned here today that Clara's visit is for the purpose of putting her "on the carpet" before the film moguls who employ her. They are said to be ready to hand her a last Will Haysian warning her to keep her heart and emotions under control and get into no breach-of-promise entanglements which brought her off-screen actions to public notice at Dallas, Tex., during the past fortnight.

"Get back to work and get back quickly," is said to be the tag line of this order.

ELECTRIC RAILWAY CONCLAVE ON TODAY

SAN FRANCISCO, June 22. (Exclusive)—The second major electrical gathering of the year in this city, the forty-ninth annual convention of the American Electric Railway Association, will go into session tomorrow to last until Thursday night. Approximately 2000 rail executives from all parts of the nation are expected to attend, and several interested visitors are coming from Canada and foreign countries.

HELEN SANDE, SISTER OF JOCKEY, MARRIED

SALEM (Or.) June 22. (AP)—Helen Sande, sister of Earle Sande, famous jockey, was married here last night to Oscar White, son of Rev. A. White of Plains, Mont. The ceremony was performed by Rev. Mr. White at the home of the bride's parents, Mr. and Mrs. J. C. Sande. Mr. and Mrs. White will make their home in Salem.

ANGELENO FOOLED BY DENVER YOUTH

[A. P. Photo]
Miss Charlotte Sexton

CITY REARS FISH

ASHEVILLE (N. C.) June 22. (AP) Forty thousand baby fish will be reared this year in pools owned by the city of Asheville. These pools will be visited by children and visitors, who are interested to know how fish grow.

WOMAN TRAILS FICKLE SUITOR

Charlotte Sexton, Angeleno, Pursues False Fiance

Not Marriage, But Cash and Car Her Object

Girl Left in Lurch Bound to Get Property Back

DENVER, June 22. (Exclusive)—Miss Charlotte Sexton of Los Angeles and this city is continuing her efforts to locate her fiance, Ed Hedman, not so much because she wants to participate in a wedding ceremony but because, she charges, Hedman, her automobile and $680 of her money all disappeared on the eve of their wedding day. A warrant charging larceny has been issued for Hedman.

Miss Sexton told police that she came to this city to marry Hedman after a former marriage to Leslie Timmons of Los Angeles had been annulled. She declared she married Timmons solely for the purpose of collecting $2143 willed her by her grandfather, a Sacramento physician, who stipulated that she must be 25 years of age or married when she claimed the money. Miss Sexton is 21.

FIRE HARD TO START

WASHINGTON, June 22. (AP)—When the Taulipang Indian of British Guiana starts a fire, he has to take setting up exercises. Smithsonian Institution, after an investigation of his mode of life, has found that he uses a complex twirling apparatus as a substitute for the match.

"Where A Man's A Man"...

UNION BANK is small enough to call its depositors by name, to know them as individuals, to help them with their business problems.

But Union Bank is big enough to support the largest corporation, to deal swiftly and accurately with its great needs, and to be a splendid financial background for its operations.

The reason we can combine these two features is simple;—strong capital structure—and "No Branches"—every officer and department is right here, compact and easy to deal with.

WE HAVE NO BRANCHES

UNION BANK & TRUST CO.
SAVINGS COMMERCIAL TRUST
Eighth & Hill Streets · Los Angeles
CAPITAL and SURPLUS $7,000,000

"The Bank of Personal Service"

Studebaker alone offers these 12 fine-car features for $895

to $1125 at the factory

OF all the cars in the price range between $700 and $1000—and there are 22 of them—not one provides the array of quality features which this great new Studebaker offers.

Some equal Studebaker in one particular—others in other ways. But Studebaker gives you *all*, in a motor car which represents a peak value achievement in Studebaker's 78 years of manufacturing history.

Make it a point to see and drive this new Studebaker.

STUDEBAKER SIX—*Models and Prices*

Coupe, 2-pas.	$ 895	Coupe, 4-pas.	$ 985
Club Sedan	935	Regal Tourer	1065
Tourer	965	Regal Sedan	1085
Sedan	985	Landau Sedan	1125

Prices at the factory

114-inch Wheelbase —*roomy, better roadability*

70 Horsepower —*Champion performance—1 Horsepower to every 42.1 lbs. of car*

Double-Drop Frame —*lower, safer*

Full-power muffler —*increases usable power*

Cam-and-lever steering —*easier handling*

Clutch torsional damper —*smoother power flow*

Lanchester Vibration Damper —*a high-priced car feature*

Self-adjusting spring shackles —*quieter, easier riding*

Starter button on dash —*convenient, no groping*

Thermostatic control of cooling —*all year efficiency*

Engine-driven gasoline pump —*eliminates vacuum tank*

Hand brake on four wheels —*safer, more effective*

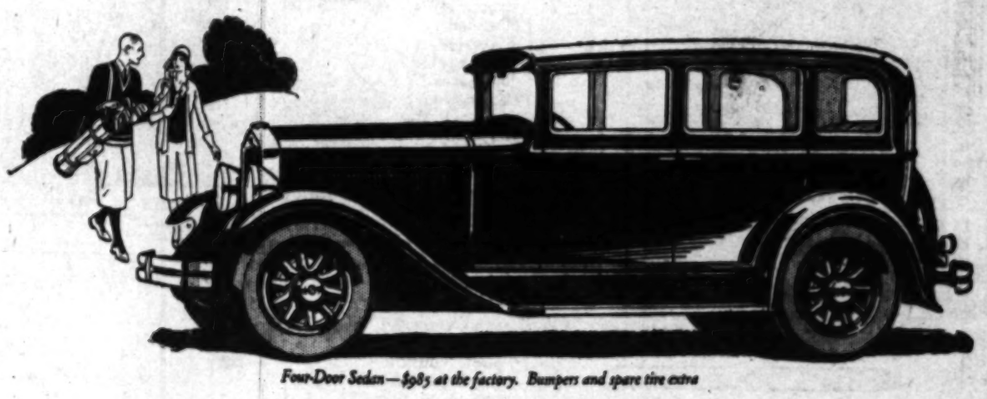

Four-Door Sedan—$985 at the factory. Bumpers and spare tire extra

PAUL G. HOFFMAN CO. INC.
FIGUEROA AT PICO

ASSOCIATE DEALERS
BOZZANI MOTOR CAR CO. Sunset and North Broadway
G. G. BUNDY Santa Monica, Venice and Culver City
F. E. HENNIS Gardena, Redondo and Compton
PACKER MOTOR CO. Glendale and Burbank
BRUCE F. ALLINGTON Van Nuys, San Fernando, Reseda, North Hollywood
J. A. BARRETT Huntington Park

1025 W. Vernon Ave...Near Vermont
Hollywood...6116 Hollywood Blvd.
Beverly Hills....427 N. Camden Dr.
Inglewood.....240 North Market St.

Sunday Evening, 6:15 to 6:45 P.M. Station KFI and N.B.C. Network

BUILT BY STUDEBAKER—BUILDER OF CHAMPIONS

A CHUCKLE FOR EVERYBODY

TARZAN AND THE JEWELS OF OPAR — By Edgar Rice Burroughs

Copyright, 1930, by Edgar Rice Burroughs, Inc. All rights reserved.

"I shall tell them," said Werper, "that I caught you after you escaped from the camp; took you to Achmet Zek, who directed me to bring you back. And I am to ride north with you at once and dispose of you at the most advantageous terms to a certain slave dealer." While this ruse struck the girl as rather an odd affair, still was she deceived by the apparent frankness of the Belgian. She realized that desperate situations required desperate handling. Though she trembled inwardly at again entering the vile village, she saw no better course.

So calling aloud to the gate tenders, Werper, grasping Jane Clayton roughly by the arm, walked boldly across the clearing. The sentries saw with astonishment Werper's companion and admitted them. Once more she was bound and guards placed before her prison; but before Werper left her he whispered words of cheer into her ear. Early the next morning, after a sleepless night, two Arabs entered her tent. They unloosed her bonds, gave her a handful of dry bread and led her out into the faint light of dawn.

Here were awaiting "M. Precoult" and a villainous lieutenant of Achmet Zek's. Lady Greystoke looked questioningly at "Precoult" and at a moment when the Arab's attention was attracted in another direction the man leaned toward her and whispered that all was working out as he had planned. Soon after she was lifted to a horse's back and the party began to march north. "M. Precoult" spoke with her seldom, but she understood that this was necessary to maintain the supposed fact that she was a prisoner.

But if he did not speak with her, the young woman was constantly in Werper's thoughts. A hundred times a day his eyes wandered in her direction and feasted themselves upon her charms of face and figure. Each hour his infatuation for her grew, until his desire to possess her gained almost the proportion of madness. And during these hot days of dreary marches another pair of eyes also greedily watched the fair prisoner; cunning eyes that peered from beneath the hood of a burnoose to gloat upon the beauty of Jane Clayton.

(Continued Tomorrow)

GASOLINE ALLEY — Perhaps They've Been Weaned

UNCLE WALT, CAN I GO FISHIN' IF I WON'T BOTHER YOU ANY MORE?
GO AHEAD BUT DONT ASK ME WHERE THE FISHING TACKLE IS.
I WAS KIND OF SHORT WITH SKEEZIX. I'LL LOOK HIM UP AND GIVE HIM A RIDE HOME.
NOPE, I HAVENT HAD A BITE YET.
WHAT KIND OF BAIT ARE YOU USING?
I'M RIGHT FOR LUCK SO I PUT ON A RUBBER NIPPLE.

THE GUMPS — Will You Have Your Steak Rare?

NERO FIDDLED WHILE ROME BURNED — ROME IS BURNING AGAIN BIMBO — WAKE UP — BE A MAN OF ACTION — THROW AWAY THAT FIDDLE — OR IT WILL BE TOO LATE —
LOON — OH HOW SOON — HEAVEN EYES TO BECOME MY WIFE — WHEN THE GREAT MOGUL DIAMOND ARROWS LET THE WEDDING BELLS RING OUT
OH BIMBO — WHY DO YOU WAIT? WHY NOT MARRY AT ONCE? I AM READY — I WOULDN'T BOTHER ABOUT MY TROUSSEAU I HAVE EVERY THING I NEED — ALL THE CLOTHES TO WEAR — WHY DON'T YOU FLY WITH ME?
ANY WHERE — TO GET ME OUT OF MY PLIGHT
I PITY POOR SCOOGE — AND I AM POWERLESS TO HELP HIM — COWARD THAT I AM — KNOWING WHO KIDNAPPED HIM AND WHY — I DARE NOT TELL — ONE WORD FROM ME AND CARLOS WOULD TELL ALL ABOUT MY AGREEMENT WITH SCOOGE — AND THEY I AM NOT THE HEIRESS TO THE COURTNEY ESTATE — MY CHANCES OF MARRYING BIM THEN WOULD BE OVER FOREVER —
WELL LILACS — HAVE YOU THOUGHT IT OVER? STILL HOLDING OUT EH? I JUST THOUGHT I'D BRING A LITTLE FOOD AND LET YOU LOOK AT IT — SMELL IT — NOW DO YOU LIKE THAT NICE JUICY STEAK? WELL SMELL IS ALL YOU'RE GOING TO DO TO FOOD TILL YOU GIVE UP THAT PAPER
SCOOGE

HAROLD TEEN — Fighting for Freedom of the Knees

OOOOOH!! IS SEEIN' BELIEVIN'? I'LL RISK TH' OTHER EVE - YUP! YUP IT'S NONE OTHER THAN HE, IN PERSON - - AND BROADCASTING ON A NATION-WIDE HOOKUP!
6-23
MY OWN BELOVED COUSIA! HOW COULD YOU?
TH' TORRID DAYS ARE UPON US - SO BE PREPARED!
BUT?
'SHORTS FOR SUMMER' IS MY MOTTER - LET TH' COOLING ZEPHYRS PLAY ABOUT ONES CALVES - TH' DARTMOUTH DANDIES STARTED SOMEPN!
DON'T YOU DAST WEAR A SPORT SHIRT WITH SUCH SHORTS - IF YOU BRING TH' ADAMS APPLE INTO VIEW WITH THOSE KNEES - YOU'LL BE ARRESTED FOR INDECANT 'NOODNESS'

WINNIE WINKLE, THE BREADWINNER — Opposite Attract

BIRDS PIN CO.
GEE DOT, I JUST PASSED THE CUTEST LOOKING BOY STANDING IN FRONT OF THIS BUILDING! HE WAS HANDSOME AND WELL-DRESSED AND - ER - HE SMILED RIGHT AT ME !!
HOW THRILLING
MAYBE HE'S SOME RICH MAN'S SON WHOSE DAD HAS AN OFFICE IN THIS BUILDIN' !!
MAYBE! ANYWAY, HE SURE WAS GOOD-LOOKING AND - ER - GOSH, I WONDER WHO HE IS ??
YOO-HOO!

The Life of Riley — By D. T. Carlisle

The groom seemed to recognize Riley & locked him up!
"Anyway, the barns I get shut up in are improving! Seemingly, I'm so valuable I can't have any fun!"

REG'LAR FELLERS — Tuff Luck — By Gene Brynes

HEY! WHERE DID YOU GET THAT BAT? THAT'S MY BAT!
DO YOU KNOW ME?
NO BUT THAT'S MY BAT! Y'CAN'T FOOL ME! I KNOW MY BAT!
I'M TUFFY McGINNIS! I'M THE GUY WOT LICKED BIG FIST RILEY WITH ONE HAND..... IS THIS YOUR BAT?
NO SIR!

ELLA CINDERS — When Pal Meets Pal — By Bill Conselman and Charlie

THIS HOMELESS LAD HAS BEEN RUNNING THE STREETS! I'LL LEAVE HIM IN THE MUNICIPAL CHILDREN'S HOME WHILE WE INVESTIGATE HIS CASE.
WE'LL TAKE CARE OF HIM! HE'LL HAVE LOTS OF YOUNGSTERS TO PLAY WITH!
I MIGHT AS WELL PARK HERE UNTIL I CAN FIND MY SISTER ELLA! HOW'S THE SERVICE HERE? - OR DO I JUST TAKE WHAT I GET AND LIKE IT?
YOU'LL GET PLENTY OF GOOD, PLAIN FOOD, A COMFORTABLE COT TO SLEEP ON, AND A CHANCE TO MAKE YOURSELF USEFUL! OUR RULES ARE STRICT, BUT IF YOU BEHAVE YOU'LL HAVE NOTHING TO WORRY ABOUT!
FOUNDLING WARD
GREAT JUMPIN' JUPITER! IF IT ISN'T GIGGLES! HOW DID SHE GET HERE!
DO YOU KNOW THE CHILD? A WOMAN LEFT HER HERE A FEW DAYS AGO! SHE SAID SHE HAD NO PARENTS OR RELATIVES!
B'ACKIE!

PETEY— — Looking Over the Itinerary — By C. A.

— THEN WE LEAVE KANSAS CITY BY PLANE AND GET TO TUCSON WHERE WE TAKE A MOTOR BUS TO THE CANYON —
— NEXT DAY WE SPEND ON HORSEBACK AND THEN MOTOR TO TO THE YOSEMITE. — — TAKE A PLANE THERE FOR LOS ANGELES AND
— OH, YES, AUNTIE, THAT'S WHERE WE TAKE THE BOAT —
— THAT'S RIGHT MABEL — WE GET OFF AT SEATTLE THENCE BY MOTOR AGAIN TO —
— SAY! WHAT IS THIS? — A VACATION OR A CAMPAIGN FOR THE PRESIDENCY?
!?

By Kin

By Sidney S

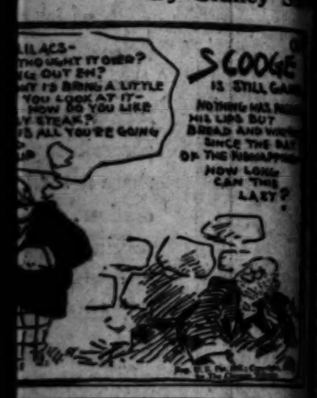

By Carl

DON'T YOU DAST WEAR A SPORT SHIRT WITH SUCH SHORTS - IF YOU BRING TH' ADAMS APPLE INTO VIEW WITH THOSE KNEES - YOU'LL BE ARRESTED FOR INDECENT "NOODNESS"

By Bra

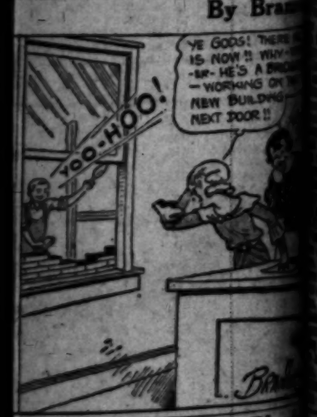

Charlie Plu

IT'S A SMALL WORLD AFTER ALL, BUT IT'S A BIG ROOM FOR ME TO UNDO STRIKES WHEN THIS HAPPEN! IT'S MYSTERIOUS LIBRARY FULL OF DETECTIVE SOMETHING HAVE HAPPENED TO ELLA — HAVE!
B'GACKIE!

By C. A. V

TICAL LULL END IN JULY

for Domination of ...n Will be Hot

...l Primary Closes Phase of Battle

...ions to Be Made in ...t Three Months

...RENCE H. BENEDICT ...ff Correspondent ...HINGTON, June 22. (Ex-...The storm follows a lull ...r breathing spell of a ...e than a month the bat-...ment of the next Con-...ll get started and spectac-...e domination of the ...ative since 1918, will ...the middle of July with ...e. From then on it will ...ehoot statement until ...

...overwhelming victory of ...Harrow in New Jersey ...the first phase of the ...ns came to an end. ...hase will start July ...Montana voters go ...to nominate candidates ...general election in No-...early three-fourths of ...will make their nomi-...the Senate and House ...and September. So ...e will be hot besides ...

...ers are clinging to ...e assurance that they ...ght-out control of ...s of Congress. The ...pre-pooh this, but ...probable loss of a num-...in close States and ...things happens in mid-...during any admissi-...they will be agreeably sur-...but if they do not lose ...seats they gained in ...during the Coolidge ...1928 and, perhaps thir-...of the House places they ...over easier in the great ...year of 1932.

...DOCUMENTS ...rather difficult to form any ...ation of the political ...ntiments held thus far ...t it seems to be a bad ...Illinois led ...out Senator Deneen ...ing in his place Mrs. ...McCormick, the first ...to sit seriously for a seat ...and referred to by ...as "Big Red Riding Hood" ...the sordid political con-...surrounding her in Chicago. ...Hoover, insurgent Re-...arrived the South Da-...ery running on a strong ...ation platform. His ...powerful opposition in ...is the person of ex-Gov. ...lennett. In Oregon, Sen-...reasonably hooked upon ...Republican leader. In ...was renomination with-...and his election in ...is generally conceded. ...is followed by voting ...Senator ...nominating Secretary ...Hyde in Iowa. Senator ...renomination without a ...the Democratic side ...Democrats nominated a ...Representative, ...head of the farm bloc ...Senator Steck's ...re-election in November ...to see against him."

...GRESSMEN OUSTED ...Hon. North Carolina ...in the polls and ousted ...Hon. Chas. Carr of Tarheel ...more than a third of ...nominated in his ...W. Bailey, comparan-...th. On Monday, last, ...Republicans nominated ...Wallace White for the Sen-...Hon. ex-Gov. Brewster, ...Hon. Senator Gould, did ...renomination. In Minne-...same day, the Repub-...Hon. Tom Schall, the ...whose seat was chal-...Hon. Ernest Lundeen. Schall ...majority of more than ...the day following New ...and here there will be ...Senatorial primaries until ...on July 15.

...Hon. Chas. Tapper Deane ...Hon. Chas. Tapper Deane ...another a fourth term in ...is an institution in ...absent from the day ...in Washington at the ...of the Wilson administra-...last in the national ...probably will get re-...without much opposi-...the November election

...Summer Comes ...In Comfort

...into your shoes some ...the Antiseptic Healing ...that drives pain or fost that ...the Feet. ...from the ...gives instant relief to corns ...hot, tired, aching, swollen, ...blisters and callouses. La-...shoes are two sizes smaller by ...Foot-Ease in each shoe. ...Today package and a ...Doll will be sent Free. ...FOOT-EASE, La

...FAG. ...BANQUETS ...THE DARK..

...from using your fire ...with FAG. No work. ...No dirt. Dust.

...No Longer ...Slaves of Trouble

...new local anesthetic ...an ease; restores ...tissue surface in short ...has two new medicated ...corns, soft corns ...relief. Comfort and ...from the first applica-...for 25 or 50c. in hand-...dispenser from Kinex ...Inc.—Advertisement.

...RENTAL ...SERVICE ...APTS. & HOTELS ...TR 1151 ...845 S. GRAND

Will Tour World on Honeymoon

[A. P. Photo]
Miss Mary T. Clark and N. A. Rockefeller

ROCKEFELLER SCION TO WED

Nelson A., Second Son of John D., Jr., Will Marry Miss Clark Today at Philadelphia

PHILADELPHIA, June 22. (AP)—Miss Mary Todhunter Clark, daughter of Mr. and Mrs. Percy Hamilton Clark of Willoughby, Cynwyd, a Philadelphia suburb, will be married tomorrow to Nelson Aldrich Rockefeller, second son of Mr. and Mrs. John D. Rockefeller, Jr., of New York.

The wedding will climax a romance originating at Northwest Harbor, Me., where both families have summer homes. A mutual interest in sports led to a close association that resulted December 17 in announcement of their engagement.

The ceremony will take place at St. Asaph's Protestant Episcopal Church, Bala-Cynwyd, before a brilliant assemblage of the socially prominent of New York, Philadelphia, Baltimore, Washington and other cities. Rev. Benjamin N. Bird, rector of the church, will perform the ceremony.

A reception will be held at the Clark home and immediately afterward Mr. and Mrs. Rockefeller will leave on a honeymoon trip around the world.

They will make their home at Tarrytown, N. Y., where the father of young Rockefeller has erected a home on his Pocantico Hills estate, to be presented them when they return from their wedding trip.

Mr. Rockefeller will enter his father's office in New York.

it may be a different story. Twice within the last four years Montana has voted wet. It has repealed its State enforcement act. In the face of this wet sentiment in his State, Walsh has remained dry in the Senate. The Republicans are planning to nominate Judge Galen, a wet, and like Walsh, a Catholic.

SHEPPARD IN RACE

On July 26, Texas will vote. Senator Sheppard, chief sponsor of the Eighteenth Amendment, is asking the Texans to return him to the Senate for a fourth term. There has always been a dispute as to whether Sheppard was really the author of the Eighteenth Amendment. Biographers of the late Wayne B. Wheeler, head of the Anti-Saloon League, assert that he wrote it. Sheppard's principal opponent is ex-Representative Henry, a Democratic leader in the House during the Wilson administration, who is running on a wet platform. Sheppard probably will be renominated, although Texas is said not to be as dry as is used to be. In 1918 the State voted dry by a majority of about 20,000.

Senator Pine, Republican, is a candidate for re-election in Oklahoma. He recently struck a "gusher" in the oil fields and hence is not much worried about his future. He probably will have no opposition in the primary but he will have plenty in November. Pine was one of the lucky Senators who went into office on the crest of the Coolidge landslide in 1924. Candidates for the Democratic nomination are ex-Senator Gore, who won fame during the Wilson administration in spite of his blindness, and ex-Gov. Robertson. Both Gore and Robertson are running as wets, in spite of the fact that Oklahoma is classed as a dry State.

The Kentucky primary will be held on August 2. Kansas, Missouri, Virginia and West Virginia will do their primary voting on August 5. Tennessee will vote on August 7. Alabama, Arkansas, Nebraska and Ohio will hold their primaries on August 12; Wyoming and Mississippi on August 19; California and South Carolina on August 26; Michigan, Nevada, Arizona and Colorado on September 2; Louisiana, New Hampshire, Vermont and Washington on September 9; Georgia on September 10; Wisconsin, Massachusetts and New York on September 16. Maryland will have a primary some time after September 15.

In Idaho on August 26 the Republicans will hold a convention to decide whether to renominate Senator Borah. The chances are they will renominate him, although Borah has made no announcement of his candidacy and is making no campaign for delegates. Delaware will hold a nominating convention in September. Connecticut, New Mexico, Rhode Island and Utah also will nominate by convention instead of the primary, but the convention dates have not yet been fixed.

ANOTHER IN CUSTODY AS MAD KILLER

Suspect Taken in Jersey, But Slaying Witness Fails to Identify Him

JERSEY CITY (N. J.) June 22. (AP)—A man who said he is William Ernest Cordray, 31 years of age, was arrested today by a policeman who believed he bore a resemblance to the description of the Queens maniac slayer, but later it was learned the officer was wrong.

Miss Betty Ring, who was with Noel Sowley, one of the killer's two victims when he was killed in Queensborough, New York, came here to look at Cordray. She failed to identify him.

Cordray said he is a graduate of Georgia University and that he came to New York in 1925 to study law. For some time, he continued, he has been living a hand-to-mouth existence. He was held on a charge of vagrancy.

Visiting Mother Reaches France Seriously Ill

PARIS, June 22. (AP) — The first case of serious illness among American Gold Star Mothers visiting France was revealed today when Mrs. Edwin Lange of Cahkosh, Wis., arrived here suffering from a severe hemorrhage. She was taken to the American Hospital. Physicians said she is in a "very serious condition."

Mrs. Lange was landed on a stretcher from the liner President Harding at Cherbourg. She was very weak when she reached Paris and physicians indicated she must remain in the hospital a considerable time.

Mrs. Sarah Ann Loomis of Grand Rapids, Mich., another patient at the American Hospital, is reported much better today. Officials said she will join Group G, the seventh to reach France, on a tour of the battlefields soon.

Throng Urges Slayer's Death

EL PASO (Tex.) June 22. (AP)—Several thousand men and women, mostly bartenders, waiters and their relatives, today held a demonstration in Juares as a gesture to judicial officials in their demand that J. H. "Jeff" Meers, El Paso youth, should pay the maximum penalty in the killing of Antonio Visconte, bartender, shot Wednesday night in a Juarez saloon.

Meers said he shot Visconte in the belief he was Manuel Villareal, who shot Meers's father in an attempted hold-up in El Paso five years ago.

Wife Held in Dallas Killing

DALLAS, June 22. (AP)—William Roberts Brodnax, Dallas realty dealer, was shot in the head and almost instantly killed today while sitting on a bed in his apartment.

His wife, Mrs. Leona Brodnax, was arrested and charged with murder in a formal complaint prepared by Asst. Dist.-Atty. George and released on $15,000 bond.

Mrs. Brodnax refused to make a statement to authorities.

SPANISH PRINCESS KEEPS NATAL DAY

MADRID, June 22. (AP)—Infanta Beatrice, daughter of King Alfonso, today celebrated her twenty-first birthday, beginning the day with attendance at mass in the royal palace. She put in the collection box twenty-two gold coins, one more than her age. Infante Don Jaime will be 22 tomorrow. He will leave for Malaga the 27th inst. to embark for Ceuta, where a festival is being organized in his honor. The Prince of Asturias, heir apparent to the crown, will return to Madrid from Seville tomorrow.

DIVORCEE HURT DURING PARTY

Los Angeles Woman Plunges From Restaurant Window

Tragedy Terminates Presidio Wedding Dinner

Slight Hope Held for Victim; Skull Fractured

SAN FRANCISCO, June 22. (Exclusive)—Margaret Poole, attractive 25-year-old Los Angeles divorcee, was injured probably fatally early today in a leap or fall from a second-story window of a downtown restaurant. The accident terminated a gay party participated in by army flying officers from Rockwell Field, San Diego, after a military wedding at the Presidio.

Mrs. Poole and Mrs. Samuel W. Cheney, wife of Lieut. Cheney of the Eleventh Bombardment Squadron, Rockwell Field, drove up from San Diego for the wedding, which took place here Saturday night.

Lieut. Cheney with Lieuts. William C. Kingsbury and Charles H. Howard flew up for the ceremony in army planes. After the ceremony at the Presidio the southerners went to the restaurant for dinner.

Mrs. Poole absented herself from the table for a moment, and then the gayety of the dinner party was interrupted by a scream from the women's dressing-room, followed by a heavy crash. Waiters then informed the lieutenants that Mrs. Poole had plunged to the pavement from the washroom window.

Mrs. Poole was rushed to Central Emergency Hospital. There she was found to be suffering from a possible fractured skull, internal injuries and numerous cuts on scalp and body. Physicians said she has a slight chance for recovery.

CLEWS LINK MORAN GANG TO MURDER

Chicago Police Progress in Search for Slayer of "Tribune" Reporter

CHICAGO, June 22. (Exclusive) Clews that appears to connect the powerful North Side liquor and gambling syndicate of George (Bugs) Moran and Joseph Aiello with the murder of Alfred Lingle, Chicago Tribune crime reporter, are in the hands of the officers tonight.

James (Red) Forsythe, a hardened hoodlum, is being definitely hunted as the actual assassin of Lingle.

While seeking Forsythe in every part of the country the authorities also are out to seize Frank Foster, who recently had deserted the North Side gang to join the Capone forces, and who is known to have been the purchaser of the gun with which Lingle was slain. Foster, the police believe, may reveal how the weapon passed from his hands and to whom. Two others being sought are Simon Gorman, owner of a trucking business and an official in a laundry workers' union, and Frank Noonan, a union labor racketeer who on several occasions has been arrested with Forsythe, and who may be forced to give some definite information.

Murder-Suicide Cliff Mecca for Curious Throngs

NEW HAVEN (Ct.) June 22. (AP) Thousands of the morbidly curious today gazed in horror at towering West Rock from which Raymond C. Spang, demented World War veteran, yesterday pitched his wife and four children to their death and climaxed the tragedy two hours later by leaping after them.

In Ansonia, far removed from the blood-stained 410-foot cliff, bodies of the victims lay in a morgue while plans were made for their burial Tuesday morning.

The father and mother, Mrs. Gertrude Spang, 34 years of age, and the children, ranging in age from 3 to 12, will be laid to rest in a single, simple funeral service.

CANNIBALS MAKE RAID IN SOUTH NEW GUINEA

THE HAGUE, June 22. (Exclusive) Cannibals are on the warpath in Dutch South New Guinea, where man-eating Papuan nomads raided the village of Atoeka and after a furious battle killed every man and child and carried off the women to the interior. Dutch Indian police forces were rushed to the interior, where they caught up with the Papuans and engaged in a series of bloody fights. The cannibals were eventually routed and fled with their dead. The police later discovered debris and bones, proving that the Papuans had eaten their own dead warriors.

TRAIN DERAILMENT'S CAUSE UNDISCLOSED

CHARLESTON (W. Va.) June 22. (AP)—Cause of the derailment of a Chesapeake and Ohio passenger train last night at Hawks Nest, sixty miles east of here, which resulted fatally for the engineer and fireman, remained unreported or undetermined tonight. E. L. Boch, general superintendent of the western general division of the railroad, after spending the day at the scene of the wreck of "The Sportsman," en route from Newport News to Detroit, started to Huntington (W. Va.) headquarters without announcing the result of his investigation.

AIR CRASH KILLS OFFICER

GALVESTON (Tex.) June 22. (AP) Manuel Lera, 28 years of age, Galveston patrolman, was killed, and Kenneth Martin of Texas City was seriously injured when a plane piloted by Lera crashed four miles west of here late today.

EX-TRADE ENVOY'S WIFE GETS DECREE

TRENTON (N. J.) June 22. (Exclusive)—Aftern eighteen months as the bride of Warren G. Patterson, former United States trade commissioner to Bombay, India, during which time she charged she was frequently the target for her jealous husband's lighted cigaret butts and had her clothes publicly striped from her back, Mrs. Leonia Silak Patterson yesterday was granted a divorce. Chancellor Walker granted her an interlocutory decree to become final in six months, on the grounds of extreme cruelty.

AIR CRASH KILLS TWO

TAMAQUA (Pa.) June 22. (AP)—Gwilyn Arthur, 24 years of age, Lansford, and Joseph Fisher, 26, of Mauchchunk, were killed today in an airplane crash at the hometown airport near here.

JERSEY WOMAN IN SENATE RACE

[A. P. photo]
Miss Thelma Parkinson

VINELAND (N. J.) June 22. (Exclusive)—Miss Thelma Parkinson, 31 years of age, is the unopposed Democratic nominee for the unexpired Senate term of Walter E. Edge, now American Ambassador to France. She is a candidate for the short term only, which ends March 4, 1931.

FALSE BILL REPORTED IN CIRCULATION

Secret Service Warning Describes Counterfeit Federal Reserve Note

WASHINGTON, June 22. (AP)—The secret service tonight issued a warning that an "extremely dangerous" counterfeit of a $10 note of the Kansas City Federal Reserve Bank is being circulated.

The bill is a counterfeit of the bank's 1928 series. It bears check letter "J," face plate No. 2, back plate No. 39 and is apparently signed by H. T. Tate as Treasurer of the United States and by Secretary Mellon. It bears the portrait of Hamilton.

The spurious note, the secret service says, was printed from finely etched photo-mechanical plates on one sheet of bond paper of good quality but slightly thicker than genuine.

In the Hamilton portrait the eyebrows are described as heavily shaded and the eyes as lacking the vitality shown in the genuine note. The finely engraved lettering under the signatures of Secretary Mellon and Tate is said to be barely discernible because of faulty etching.

W. N. Moran, chief of the secret service, who issued the warning, says the counterfeits have been found bearing different serial numbers. One was J06186756A and the other J10568977A.

Klein Praises Flexible Clause in Tariff Act

WASHINGTON, June 22. (AP)—Authority granted President Hoover and the United States Tariff Commission to change upward or downward rates proposed by the Hawley-Smoot tariff bill was said by Dr. Julius Klein, assistant Secretary of Commerce, in a radio address tonight, to constitute "a new and efficient instrument for public service."

Dr. Klein said the law will require the President to designate a new commission within nine days, and predicted the policy of the administration and personnel of the new body will "revitalize the flexible provision and make it genuinely helpful to consumers as well as producers."

HELEN DEAN WILL BE BURIED IN KENTUCKY

SAN FRANCISCO, June 22. (Exclusive)—The body of Helen Dean, 25 years of age, stage and screen actress who died Thursday night, will probably be shipped to her parents in Kentucky tomorrow, according to her former husband, Dr. Myron B. Fractman, who was at the Halsted mortuary this afternoon concluding preparatory arrangements.

BYRD GREETED IN HOME TOWN

"Dick" Quietly Welcomed by His Old-Time Friends

Religious Service Feature of Simple Ceremony

Silver Bowl Presented to Antarctic Explorer

WINCHESTER (Va.) June 22. (AP) Rear-Admiral Richard Evelyn Byrd came home today to Winchester, where he is known as "Dick."

His home town welcomed him in obvious contrast to the tumultuous affairs of New York, Washington and Richmond, with a celebration of the quietness and sacredness of home.

Open-air thanksgiving services "for the safe return of our heroic citizen, Admiral Byrd," a city resolution said, was the simple welcome.

MOTOR TRIP MADE

He with his family, Mrs. Marie Ames Byrd of Boston; his wife and Richard Evelyn Byrd III, their son; his brothers, former Gov. Harry Flood Byrd, and Thomas B. Byrd of Winchester; his mother, Mrs. Richard Byrd, Sr., and Mrs. H. F. Byrd, motored here this morning from Richmond, where last night the State at its capital city welcomed his return from the Antaretic.

They arrived at noon, home again after nearly two years that carried him to the southernmost ends of the earth and the aerial conquest of the South Pole. At 3:30 p.m. he and his family attended religious services in Handley High School stadium, conducted by Dr. F. T. McFaden of the Presbyterian Church.

Virtually every citizen of Winchester was present to hear warm words of greeting from an improvised pulpit and give thanks for the return of one of the most famous Virginians of his generation.

BOWL PRESENTED

The service concluded with the presentation of a satin-finished silver bowl to Admiral Byrd, by Mayor Strock on behalf of the city.

The bowl is engraved with the inscriptions, "To Rear-Admiral Richard Evelyn Byrd, whose loyalty to his native city has not been dimmed by world fame, and whose virtues are equal to his achievements."

Also on it are the coats of arms of the State of Virginia, and of the Byrd family.

Thousands of visitors came to Winchester for the home coming, to see and hear the admiral greet his life-long friends and relatives in his native town.

BISHOP PARTRIDGE DIES

KANSAS CITY, June 22. (AP)—Rt. Rev. Sidney Cathlin Partridge, 73 years of age, Bishop of the West Missouri diocese of the Protestant Episcopal Church, for years a missionary in the Orient, and an unusually colorful church figure, died here today after a brief illness.

ICE

REFRIGERATORS

..your friends will follow suit...

Best proof of the desirability of the new 1930 ice refrigerators is that when one woman trades in her old ice box on a new one... in nine cases out of ten her friends follow suit.

Of course these new refrigerators have beauty... and greatly improve the looks of any kitchen... but, more than that, they offer entirely new advantages in food capacity... saving in ice bills... protection to food... and greatly reduced prices (imagine beautiful 1930 white and pastel colored ice refrigerators selling as low as $30 to $70); and on easy terms.

The Union Ice Co. will make you a liberal allowance on your old ice refrigerator and deliver a new one exactly suited to your needs. Stop a clean Red, White and Blue Union Ice Truck for full details.

Don't pay more and get less! A chemical refrigerator would represent in first cost alone, the equivalent of your ice bills from now until 1942. There is no safe substitute for ICE refrigeration. Why pay more and get less? Start taking ice today.

©CAIII 1930 30-7 LA

THE UNION ICE COMPANY

LOS ANGELES

HOLLYWOOD Hollywood 7990 · YAndike 1421 · EMpire 9103 · GLENDALE Douglas 217
SAN PEDRO San Pedro 3290 · BURBANK Burbank 1290
WEST LOS ANGELES West Los Angeles 32477 · VAN NUYS & OWENSMOUTH Van Nuys 38 · SAN FERNANDO Main 86
WILMINGTON Wilmington 1240 · CLAREMONT Claremont 4181

Splendid USED CAR BARGAINS always to be found in TIMES WANT ADS

Out of respect for the memory of

William Lyman Stewart

late president of the Union Oil Company of California

the offices of the

SHELL OIL COMPANY

will be closed this afternoon

$10,000 TRAVEL and PEDESTRIAN ACCIDENT POLICY

Issued to Readers of LOS ANGELES TIMES for $1.00

Through special arrangement with the National Casualty Company the Los Angeles Times now offers by far the best accident policy available to newspaper readers anywhere for so nominal a fee. This special policy available to Times' subscribers and members of their families pays as high as $10,000 for ordinary accidents, yet costs only $1 a year. Make arrangements for this protection immediately.

$10,000 — PART I: By the wrecking of any Railroad Passenger Car, or Passenger car steamship or steamboat, or street Railway Passenger Car, or by the burning of any Railroad Passenger Car, in or on which Insured is traveling as a fare-paying passenger, or

$ 3,000 — PART III: (a) By the wrecking of any Public Omnibus, Taxicab, Motor, or Automobile Stage in which Insured is a fare-paying passenger, or (b) By the wrecking of any Passenger Elevator within which the Insured is riding as a passenger, or

$ 2,000 — PART IV: By being struck, knocked down, or run over, while walking or standing on a public highway, or

$ 1,000 — PART V: (a) By the wrecking of any Automobile or horse-drawn Vehicle within which the Insured is riding or driving, or (b) By the collapse of the outer walls of a building, or (c) By the burning of any Church, Theatre, Library, School or municipal building, or (d) By being struck by lightning, cyclone or tornado, or (e) By the wrecking of a Bicycle, or

$20 Per Week — For a period of ten weeks on account of total disability from any accident described in Part I, or ten dollars ($10.00) per week for a period of fifteen weeks on account of total disability from any accident described in Parts III or IV or V.

PIN DOLLAR BILL TO COUPON BELOW
MAIL TODAY
$1 Per Year

LOS ANGELES TIMES, Los Angeles, Cal.: Date .....

I apply for the $10,000 National Casualty Travel & Pedestrian Accident Policy issued exclusively to regular readers of the Los Angeles Times, Daily and Sunday, with the Registration Fee of $1.00, in consideration of said policy I hereby agree and do as follows:

Old Subscribers Check Here ☐ I am at present a regular Subscriber to the Los Angeles Times, Daily and Sunday, and will continue as such for a period of not less than one year.

New Subscribers Check Here ☐ I hereby order my subscription to the Los Angeles Times, Daily and Sunday, service to start immediately and to continue for a period of not less than one year, upon payment of $1 per year (equivalent to or less than the regular subscription rate of 10c per month for carrier delivery.

I understand 15 days are required to issue and mail me my policy—that insurance protection starts noon of the day policy is dated, also that should I stop the paper, policy is subject to cancellation.

Subscriber's Name .....

FULL NAME OF APPLICANT .....

STREET ..... APT. NO. .....

CITY & STATE ..... AGE (next birthday) .....

A MARRIED WOMAN should give her own name, not her husband's—(Mrs. Mary Smith, NOT Mrs. John Smith). This offer is to old and new subscribers alike. Each member of the family that is a relative living at subscriber's address may get a policy by paying the Registration Fee of $1.00. Insurance for persons between the ages of 5 and 15 and 65 and 70 years is $1.25. (2) Persons blind, deaf, crippled, or who have lost an eye or limb, (3) Women, policemen or railroad employees, unable to ship.

Camera Shots on Interesting News and Features Here and Everywhere

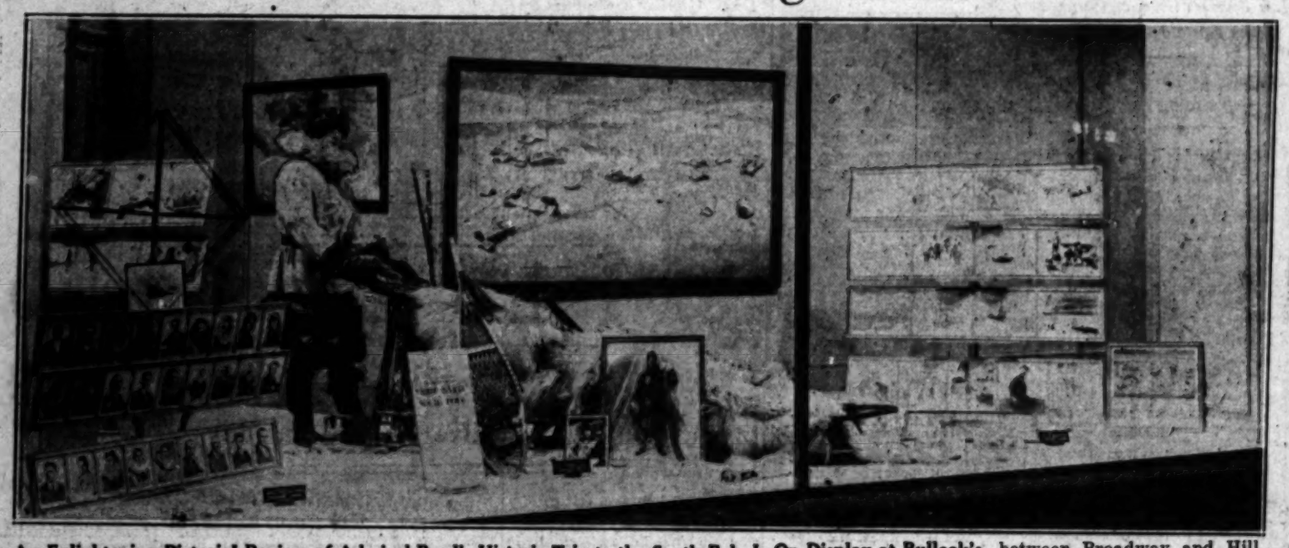

An Enlightening Pictorial Review of Admiral Byrd's Historic Trip to the South Pole Is On Display at Bullock's, between Broadway and Hill streets on Seventh street. The photographs are supplied through the courtesy of the New York Times and the Los Angeles Times and comprise a comprehensive picture story of the activities of the Byrd expedition in the Antarctic. The exhibit will remain in the Seventh-street windows of Bullock's and later will be transferred to the Paramount Theater where the motion-picture "Byrd at the South Pole" opens Thursday. Above is a Times photograph of the display.

Although They Appear to be Belligerently Inclined, These Razorbills, members of the marine bird colony on Lundy Island, England's bird sanctuary, are merely talking things over. Lundy Island is one of the few remaining spots on the globe where seabirds enjoy immunity from humans and it is populated year around by every specimen of the classification. (P. & A. photo.)

They've Hitch-Hiked More Than 8500 Miles, these two comely misses, Helen McCall (left) and Esther Wanke, recent callers at the White House. The young ladies are "seeing America first" without making rail reservations in any section of the continent. (P. & A. photo.)

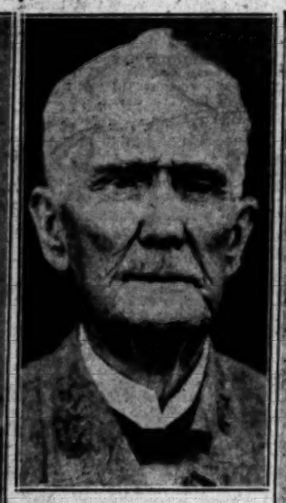

A Distinguished Rebel, Gen. L. W. Stephens of Louisiana, has been chosen Commander-in-Chief of the Confederate Veterans. (P. & A. photo.)

John Brown Isn't Really Artistic—he's just a regular black bear—but he's one of Hollywood's featured animal actors. Here he is shown with Myra Hubert with whom he is to appear in Bear Valley's first community play, "Nevertheless Old Glory."

A Photo of His Sweetheart in Denver made identification of Rex King Morgan possible. Morgan, a former narcotic agent, was picked up in San Mateo in a dazed condition, unable to identify himself. Miss Nora Kunau, pictured here with Morgan, came to his aid when police notified her. (A. P. photo.)

Mrs. Hoover's [illegible] Miss Helen [illegible] graduate of [illegible] University [illegible] friend of Mr. Herbert Hoover. (P. & A. photo.)

Best All-Round Shot in the United States Marine Corps is Gunnery Sergeant Henry M. Bailey who won the Looheimer Trophy at Quantico (Va.) competition. (P. & A. photo.)

Two New Members of the Advisory Board of the California Municipal and County Motorcycle Officers' Association, Atty. John J. Craig and Frank M. Hauser, packing house executive, were elected at a meeting last night. Srgt. Jack Lyons (left) and Lieut. Tommy Lofthouse pin the badges on Craig (right) and Hauser. (Times photo.)

Some Real Trout from the streams of Wyoming were sent recently to President Hoover by Joe Cahill, cowpuncher secretary of a dude ranch. The fish were caught in the Jackson Hole country. (P. & A. photo.)

Sweet Girl Graduate [illegible] costume similar to [illegible] here by Mrs. Ellis [illegible] ber of the class [illegible] lege. The sun[illegible] ing touch. (P. & A. photo.)

Neither the Horse Nor the Rider was seriously injured in this spill which occurred during the Port Chester Horse Show, New York. Jack Shiffer, the rider, was on his feet a few seconds after this photo was taken and the horse was up immediately thereafter. (P. & A. photo.)

A Reception Worthy of Visiting Potentate was accorded Harold Lloyd on his arrival at Honolulu where most of his forthcoming picture "Feet First" was filmed. The popular comedian is shown here with Wallace Farrington, former Governor of the Islands.

A Stirring War Play which has caught the fancy of the London theater-going public was written by Diana Hamilton, in collaboration with her brother. (P. & A. photo.)

Everywhere

...ellised, These Razorbills, veter... ...eland, England's bird sanctua... ...is one of the few remaining ... ...from humans and it is popula... ...ification. (P. & A. photo.)

Mrs. Hoover's Sec... Miss Helen G... graduate of ... University and ... friend of Mr. a... Herbert Hoover... & A. photo.)

Sweet Girl Graduate of 1880 wea... costume similar to the one display... here by Mrs. Ella Eaton Gill, a mem... ber of the class of '80 at Smith Co... lege. The sunshade was the grace... ing touch. (P. & A. photo.)

Carnera, Godfrey Await Bell for Go Tonight

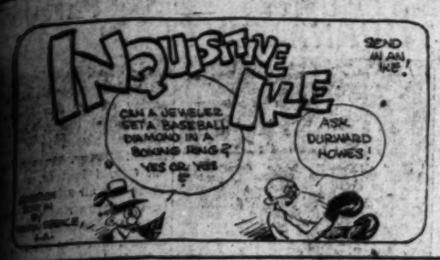

SPORTS
Los Angeles Times

MONDAY MORNING, JUNE 23, 1930. C

...NGELS, SEALS SPLIT; STARS WIN, LOSE TO REDS

...PHS DROP ...COND CLASH

...ico Wins, 5 to 4, ...Twelfth Inning

...ks Pitches Cherubs ...rning Win, 4-2

...ion Annex Series by ...o-Two Count

...NCISCO, June 22. (Ex... ...Seals broke even with ...ion here today, losing in the ... morning game, ... 4 to 2, but win... ning in the aft... ernoon game, 5 ... to 4, in twelve ... innings. T h e ... Angels won the ... s e r i e s, five ... games out of ... seven, inflicting ... the most severe ... defeat the Seals ... have suffered ... all year.

John Miljus pitched the best ... he has shown ... for a long time ... this morning. ... but just the same be... ...ould not bunch hits off ...

...ded in the third ... next two men were ... ...ighton, Moore ... singled in one... ...run scoring. Riga... ...drove Haney home ...

...RITS HOMER

...a home run in the ...

...ored the game for the ... ...ion of the eighth by ... which he turned into a ... Caston was walked to ... ...ning and Pasetsky ran ... Miljus hit the ball solid... ...the first base, but Jacobs ... ...and grabbed the ball ... ...touched first and ... ...Pasetsky at second. ... followed with a two... ...that would have driven ... ...but one run had it not ... ...that double play and ... ...ended the third out on a ... ...Brown. The Seals went ... ...scoreless in the ninth.

...Art McDougal who beat ... ...last Wednesday after ... ...were batted out of the ... ...Angels to one run, ...Hughes for the first ... ...end of the afternpiece. ... ...Seals had collected ... ...hard batting in one of ... ...with a double.

...RUNS THREE

...Ninth Jacobs led off ... ...and Haney was ... ...drove his down a hunt... ...over the head of the ... ...Brown. Bar... ...Hall and McDougal ... ...Hannah batted ... ...McDougal whiffed ... ...scored on a wild ... ...base open, Sigu... ...to fill the bases.

...was lifted with Stats ... ...Turpin started to ... ...was hitted in favor ... ...the latter whaled a ... ...to score two runs. ... ...have been out at the ... ...not run in front ... ...interfered with the ... ...was walked but ... ...struck out to retire ...

...plished the last of ... ...and Donovan greeted ... ...a home run that tied ... ...Griggs also got a ... ...batting but there was ... ...scoring until the last ...

...began the last of the ... ...a hit drive and Zinn ... ...the ball out of the lot.

...on Page 12, Column 1)

VICTOR AND VANQUISHED

Harry M. (Bud) Eichelberger, right, yesterday won the annual California Country Club invitational golf tournament when he defeated Lester Coleman, 3 and 2. Eichelberger parred all sixteen holes played, while the only holes Coleman won were the fifth and ninth, which he birdied.

EICHELBERGER TRIUMPHS

"Bud" Defeats Lester Coleman, 3 and 2, in Finals of California Country Club Invitational

BY BRAVEN DYER

Cracking out pars on every hole, Harry Eichelberger, Jr., more familiarly known as "Bud," won the annual California Country Club invitational tournament yesterday by defeating Lester Coleman, one of the California standbys, 3 and 2, in the eighteen-hole finale.

The tall, well-built youth from the Los Angeles Country Club played machine-like golf that was not to be denied. He was on every green in the regulation number of strokes, never took more or less than two putts and as a result Coleman found himself trimmed on the sixteenth hole, which was halved.

A. H. "OLLIE" PAINTER.

"Bud" slammed his drives down the middle of every fairway and his approach shots were always on the green. Many of his putts rimmed the cup, but refused to go down for birdies. In other words, he played perfect golf and that is generally enough to win and was yesterday. The nearest "Bud" came to a bad shot was his approach to the sixth, when his niblick took a bit too much turf and left him a long putt to get near the hole. But he immediately responded by running the pellet to within sixteen inches of the can and got his par.

GETS EARLY LEAD

Lester was 2 down after three holes had been played, losing the second and third when he was unable to get on either green in the regulation number of shots. The

SHARP VICTOR IN AUTO RACE

Captures Thirty-Lap Main Event in Fast Time

The same "though break" that cost Jimmy Sharp last week's race was the deciding factor in his winning the thirty-lap main event at the Legion Ascot Speedway yesterday. Sharp had been following Francis Quinn around the curves for twenty-seven laps when the casing on Quinn's rear tire came off and slowed him up to such an extent that Sharp, who was only a few feet behind, went on to win the race.

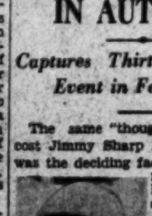
FRANCIS QUINN.

Charley Gelston, driving one of the fastest races of his career, also went by Quinn to take second place. Quinn managed to pull in third by driving the last two laps on a flat tire. Speed Hinckley took fourth, and Bert Stanley, a newcomer, drove a sensational race to finish fifth. The winner's time of 14m. 58s. was declared to be the fastest thirty-lap race ever run at the Legion Speedway.

Quinn and Sharp are now even up for the past two weeks, since Quinn won last week's main event,

(Continued on Page 12, Column 3)

(Continued on Page 12, Column 2)

GIANTS WIND UP TRAINING GRIND

Mammoths of Ring to Stage Fistic Spectacle

Both Battlers Confident of Early Knockout

Philadelphia Ball Park is Scene of Battle

MEASUREMENTS

CARNERA		GODFREY
23	Age	30
260	Weight	230
6 ft. 7 in.	Height	6 ft. 2 in.
84 inches	Reach	82 inches
48 inches	Chest (nor.)	45 inches
56 inches	Chest (exp.)	47½ inches
39 inches	Waist	37½ inches
11 inches	Wrist	9 inches
16 inches	Forearm	13¾ inches
19 inches	Biceps	18¼ inches
30 inches	Thigh	26¾ inches
19 inches	Calf	17 inches
9 inches	Ankle	10¾ inches
13 size	Shoe	12 size

PHILADELPHIA, June 22. (AP)—The big boys, Primo Carnera, Italy, and George Godfrey, Leiperville (Pa.) Negro, went through the final motions today, and at the end of brief workouts were pronounced fit for their ten-round collision at the Phillies' ball park tomorrow night.

Because one of the unusual weight the battling giants will lug into the arena underpinning has been strengthened with steel beams. Primo will scale about 268 and the Black Panther about 245.

Owing to the size of the fighters' hands their gloves will be almost skin tight. So much of the six-ounce weight limit was used in the extra amount of leather required that very little padding was possible.

PRIMO CONFIDENT

Carnera, with a long string of quick knockouts to his credit since his American invasion began six months ago, expressed confidence through his manager that Godfrey would go the way of his other opponents and be counted out before the final round.

He conceded the dusky Goliath the greater experience and greater boxing skill, but said Godfrey could not stand up under his powerful punches to the body.

Godfrey figured left hooks to either stomach or jaw would pave the way for a knockout wallop, and predicted the ambling Alp would be dropped for the count.

SLATTERY AND ROSENBLOOM CLASH WEDNESDAY

NEW YORK, June 22. (AP)—Primo Carnera's ten-round joust with George Godfrey and a fifteen-round engagement between Maxie Rosenbloom and Jimmy Slattery for New York State recognition as light-heavyweight champion, are the highlights of the current week's boxing program.

The Carnera-Godfrey fray at Philadelphia tomorrow night has aroused more general interest than perhaps can be justified under the circumstances. Carnera's march through second-rate heavyweights from one coast to the other has been marked by frequent whisperings that all was not as it should be. In Godfrey, the big Italian will be meeting his most dangerous foe. The Leiperville Negro is about as strong and durable as they come and he can punch as well.

Rosenbloom and Slattery will stage their "championship" battle in Bison's Park, Buffalo, Slattery's home town, on Wednesday night. Slattery won State recognition as 175-pound title-holder by outpointing Lou Scozza, his fellow-townsman, several months ago. At that time the New York State Athletic Commission tempered its award with a condition that the winner must battle Rosenbloom. Slattery is a fast and skillful workman but Smaxie Maxie is the toughest man in the division to beat. He will enter the ring at no worse than even money and may even be on the long end of the betting.

CAMPOLO TO BATTLE

At Boston, Vittorio Campolo, Argentine heavyweight, clashes with Salvatore Ruggirello of Italy, in a ten-rounder at Braves' Field, Bos-

(Continued on Page 11, Column 7)

MERCURY STARS WIN SWIM HONORS

Crabbe and Miss McKim Frst in Silver Gate Classic

Winning Merman and Mermaid and Their Coach. From Left to Right, Buster Crabbe, Fred Cady and Josephine McKim.

[P. & A. Photo]

SAN DIEGO, June 22. (Exclusive) Swimming stroke for stroke across the 670-yard Silver Gate channel, Buster Crabbe of L.A.A.C. and Austin Clapp of Hollywood Athletic Club yesterday featured one of the most sensational aquatic races of all time, with Crabbe touching out the 1929 winner by only a split second, time, 10m. 8 1-5s.

NORENE FORBES.

Both winners hit out like a flash of lightning for a genuine arm-in-arm battle down the straight away. Crabbe had previously drawn a position four men away from Clapp and the pair raced away from the field.

STIRRING BATTLE

The first 220 yards was an individual battle the like of which has probably never been seen before. These two Olympic and national stars will probably have return engagements over this distance in the L.A.A.C. meet next Sunday, and the national outdoor championships in Long Beach, July 3, 4, 5 and 6.

Jimmy Triole of Oakland Athens Club was third. The Hollywood Athletic Club won the men's team trophy. Two boys from the Ambassador Swimming Club won first and second cups in the 12-year-old junior division, while Edward Roe of Georgetown, Ind., over 40 years of age, not only won the men's veteran trophy, but placed twenty-fourth in the men's swim as well.

Josephine McKim, formerly of Panama and now a member of the Los Angeles Athletic Club, had a similar individual contest with Norene Forbes, unattached star, over the first 400 yards, but pulled away from her in fine style at that mark. She touched the finish 12 3-5s. ahead of Miss Forbes, in 11m. 27 2-5s.

Close competition shown by Miss Forbes ranks her as a prospective place winner in either the 440, 880 or one-mile national championship at Long Beach, July 3, 4, 5 and 6, in which Miss McKim is entered as the defending champion. Trophies were awarded by San Diego merchants to the first twenty winners in both the men's and women's divisions.

The women's high-point score

(Continued on Page 12, Column 3)

BRITISH NET PLAY OPENS

Helen Wills Moody Out to Win Women's Singles Crown for Fourth Straight Season

BY FRANK H. KING
Associated Press Sports Writer

WIMBLEDON (Eng.) June 22. (AP)—The blue-ribbon classic of European tennis—the British championships—gets under way here tomorrow with 224 competitors from twenty-three countries. Play will continue for two weeks to find title winners in men's and women's singles and doubles and mixed doubles.

So far as Wimbledon's women's singles championship is concerned, they might as well hand it to Helen Wills Moody for the fourth year running.

HELEN WILLS MOODY

The only formidable opposition to America's champion of champions is Helen Jacobs, who in the seeded draw is expected to contest the final with Mrs. Moody just as she did last year.

Mrs. Phoebe Watson of the British Wightman cup team, who took five straight games from Mrs. Moody in the international cup matches a few days ago, and Senorita Elia De Alvarez, Spanish star, have withdrawn from the tournament on doctor's orders, making the American champion's task all the easier.

With Elizabeth Ryan as Mrs. Moody's doubles partner, this American pair probably will win the women's doubles championship, although their task will not be nearly

(Continued on Page 12, Column 4)

VARSITY GOLF STARTS TODAY

Collegiate Tourney Opens in Pittsburgh

PITTSBURGH, June 22. (AP)—One hundred and three college golfers, representing every section of the country, will unsheath their war clubs tomorrow and brave the traps of the Oakmont Country Club course in quest of national intercollegiate honors.

Fifteen colleges will be in the field for the team championship, with eastern schools predominating and with Princeton on hand to defend 1929 laurels. Other eastern teams will be Yale, Harvard, Dartmouth, Penn State, Pennsylvania, Bowdoin, Williams and Holy Cross. Notre Dame, Ohio State and Illinois will represent the Middle West, Alabama the South, and Rice and Texas the Southwest.

Golfers of these schools also will seek the individual championship now held by Thomas Aycock, Yale, who is not participating. Other golfers in quest of the individual crown will represent Geneva, University of Pittsburgh, Southern California, Ashland, Lafayette, Union, Brown, Swarthmore,

(Continued on Page 11, Column 8)

HULVEY TWIRLS SHEIK VICTORY

Carlyle's Two Homers Help Hank Cop Opener, 6-1

Lee's Errors Aid Missions in 9-to-4 Nightcap

Hollywood Captures Series by Margin of 5 to 2

BY BOB RAY

After Hank Hulvey had pitched them to a 6-to-1 triumph in the opener, the Hollywood Stars went haywire in the nightcap and allowed the Missions to annex a 9-to-4 decision in yesterday's Wrigley Field bargain bill. Oscar Vitt's Sheiks carried off the series, five games to two.

CLEO CARLYLE.

Hulvey, pitching a steady brand of ball, had an easy time subduing the Reds in the first game, for his second win of the week. Hank yielded eight hits but the Missions could make them good for but one run. Snappy support by Otis Brannan and Dud Lee, who nipped a couple of prospective Red rallies in the bud with double-plays in the late rounds, aided Hulvey's cause defensively, while Cleo Carlyle was the big noise for Hollywood on the offense. Cleo, by the way, got six hits in seven times at bat during the twin bill, but he did his heaviest work in the opener. Carlyle batted out two home runs and a single in that first contest to account for half of the Stars' runs.

Jack Knott worked the first game for the Klieferites and was not much of a puzzle to the Sheiks, who nicked his offerings for thirteen safeties. Jesse Hill, Dud Lee, Dave Barbee and Mike Gazella all helped. Carlyle put on an attack by collecting two hits apiece.

DUD LEE BLOWS UP

In the second game the Stars lost when the usually brilliant Lee blew up all over the lot. Lee made three rank errors and all of them figured in the Mission scoring. The Reds cinched the game with a six-run demonstration in the sixth.

Mert Nelson went the route for the Reds while Vitt called on Vance Page, Buzz Wetzel and George Holleman for mound service. It wasn't the hurlers' fault the Stars lost, however.

Eddie Mulligan and Barbee hit homers in the nightcap, the latter's being his third since joining the Stars last Thursday.

Killefer was forced to present a makeshift infield after young Al Wright had his right hand split by a line drive in the first game. With Bill Rodda out as a result of being spiked Saturday, the Reds were up against it for shortstops. Mulligan was moved over to short, Harry Rosenberg converted from a flychaser to a third-sacker and Kelly sent to center field.

STARS SCORE PAIR

Hollywood started the scoring in the nightcap, nicking Nelson for a pair of tallies in the second inning. Carlyle dropped a single in front of Huffi for a starter and stole second. Nelson walked Heath and then Bassler bunted the runners to second and third. Gazella fanned, but Page came through with a solid smash to center and both Carlyle and Heath galloped over the plate. Hill forced Page for the third out.

(Continued on Page 11, Column 4)

...andings and Results

...COAST LEAGUE

	W.	L.	Pct.
...	45	31	.592
...	41	32	.566
...	41	35	.551
...	41	36	.538
...	38	39	.494
...	36	42	.462
...	31	45	.432
...	29	46	.377

...day's Results
...6-4; Missions, 1-9.
...4-5; San Fran...
...8-0; Seattle, 2-5.
...Portland, 0-2.
...Stars Ended
...on, 5; Missions, 2.
...ton, 5; San Francisco, ...
...5; Portland, 1.
...4; Sacramento, 4.
...Stars This Week
...Stars at HOLLYWOOD.
...Missions at Seattle.
...Angels at Missions.
...Seals at Portland.

AMERICAN LEAGUE

	W.	L.	Pct.
Philadelphia	38	23	.623
New York	34	23	.596
Washington	34	24	.586
Cleveland	33	26	.559
Detroit	27	34	.443
St. Louis	25	35	.417
Chicago	23	35	.397
Boston	21	38	.356

Yesterday's Results
New York, 5-2; St. Louis, 4-5.
Detroit, 7-4; Boston, 2-2.
Cleveland, 4; Philadelphia, 2.
Washington, 10; Chicago, 3.

Games Today
St. Louis at New York.
Detroit at Boston.
Cleveland at Washington.
Chicago at Philadelphia.

NATIONAL LEAGUE

	W.	L.	Pct.
Brooklyn	37	21	.638
Chicago	34	22	.607
New York	31	23	.574
St. Louis	30	24	.556
Boston	28	27	.509
Pittsburgh	28	28	.500
Philadelphia	23	31	.426
Cincinnati	22	31	.415

Yesterday's Results
Brooklyn, 9; Pittsburgh, 6.
New York, 8; Cincinnati, 4.
Boston, 2; Chicago, 1.
St. Louis, 12-9; Philadelphia, 3-3.

(Continued on Page 12, Column 2)

WASHINGTON OARSMAN STRAINS HIS SHOULDER

POUGHKEEPSIE (N. Y.) June 22. (AP)—The "Hudson Jinx" again struck the rowing camp of Washington, here training for next Thursday's regatta.

Coach Al Ulbrickson today announced Lawrence School, varsity No. 5 oar, suffered a strained shoulder muscle in yesterday's time trials which may keep him out of the race.

Whether School will be able to row Thursday will not be determined by physicians until Tuesday. In the meantime Ulbrickson has shifted Phillips from No. 3 to 5, taking Schmidt out of the junior varsity to fill Phillips's seat.

Kaufman is filling the gap in the Jayvee.

Washington covered the course last night in twenty minutes and ten seconds, Ulbrickson announced.

All was quiet on the river today. Washington and Pennsylvania oarsmen attended church in a body this morning and were luncheon guests of the rector.

Wisconsin was the only crew on the water, Coach Murphy sending a boat over the water during the early evening.

California's varsity oarsmen went for a boat ride on the river with Coach Ky Ebright.

In the Navy's camp it was reported Rear-Admiral Richard E. Byrd would drop in Tuesday. Charles Francis Adams, Secretary of the Navy, and Admiral S. S. Robison, superintendent of the Naval Academy, are expected to head a party of Navy notables coming up for the race on the destroyer Coff.

UPLIFTERS' FOUR TAKE OVERTIME POLO CLASH

Nine chukkers of furious polo resulted in a 10-to-9 victory yesterday afternoon for the Uplifters over the Freebooters at Rustic Canyon Field. Young Scott Hackley scored the winning goal when both teams were deadlocked, 9 to 9. The two squads rode into the seventh chukker on even terms and they were likewise at the start of the eighth and ninth chukkers.

HAL ROACH

Lionel Pedley played a splendid game for the Uplifters. Eric's brother seems to have found himself, the railbirds contend. He scored five of the goals made by his team and figured in some of the others. Young Hackley tallied four times and Dr. Wilson once. Clair Brunson's work at back was praised from all sides yesterday. He was a tower of strength when it counted most.

For the losing team Hal Roach and Howland Paddock shared scoring honors. They tallied three times apiece. Will Rogers, Jr., scored one goal and Carl Beal one. Hugh Blue umpired.

Uplifters (10)		Freebooters (9)
Hackley (4)	No. 1	Rogers, Jr. (1)
L. Pedley (3)	No. 2	Hal Roach (3)
Dr. Wilson (1)	No. 3	H. Paddock (5)
Clair Brunson	Back	Carl Beal (1)

SCORE BY CHUKKERS

Uplifters	1	2	2	1	1	1	1	1	0	—10
Freebooters	0	1	1	1	1	1	1	1	1	—9

Speedy Dado and Chato Laredo Battle Tomorrow Night in Main Event at Olympic

FLYWEIGHTS TO HEADLINE CARD

Olympic Features Battle Between Gamecocks

Other Promising Fights Signed by Doyle

Lamar and Hess to Meet on July 1

BY KAY OWE

After a month of one-sided matches the Olympic seems to be coming back with a month of naturals featuring top-notch talent in four different divisions.

Speedy Dado and Chato Laredo, two of the best flyweights in the country, are slated for Tuesday night. They are an even bet with the shade to the Filipino because he has only been beaten once in California and a lame shoulder helped Newsboy Brown do that.

Laredo is new at the club, but recently took a ten-round decision from Brown down at the Mexican border. Any flyweight who can even keep pace with Brown is first-flight copy.

Johnny Lamar came through a hard fight with Teddy Palacios at Hollywood last Friday night okay and will meet Goldie Hess on July 1. This is another even-money contest from all angles. It figures to be one of the best fights of the year.

The week following on July 8, Matchmaker Wad Wadhams hopes to put in the much-talked-of match between Fidel La Barba and Bud Taylor. Fidel is here and ready to go.

Taylor is in Detroit where he boxes Earl Mastro for Promoter Floyd Fitzsimmons this week. If the Terre Haute Terror comes through the scrap uninjured he will come to California.

The Joe Dundee-Benny Miller bout is as good as made for July 15. There is some controversy over weight holding up the signing of Dundee who wants the fight at 150 pounds. Emmett Lodwith is asking to have the poundage moved up to 152.

The Olympic has just finished a month of bouts all but one of which ended in a three-round knockout. Dave Shade and Ace Hudkins went the distance in a tough fight, but with Shade winning rather handily.

The three-heat kayoes were Frankie Campbell over Tom Kirby, Bert Colima over Homer Sheridan and Jack Thompson over Joe Cordoza. All of these scraps ran true to form and did not prove big gate affairs.

The new line-up is more promising. Dado is the flyweight champion of the Pacific Coast—also claimant of the same title for the Orient. Laredo is the real 112-pound champion of Mexico. Lamar holds the so-called lightweight title of the Coast. La Barba is ex-flyweight champion and one of the chief feather contenders. Taylor was the bantam champion for a time, acclaimed by the N.B.A. Dundee lost the welterweight championship to Jackie Fields who was beaten by Thompson soon afterward.

The Olympic is no closer to signing Ace Hudkins and Bert Colima than ever. Colima is signed, but the Nebraskan has no interest in the bout.

STECHER MAY SHOW HERE

Marshall, Wycoff, George, Norbeck—All Have Chance to Meet Former Champion

One of the four young young heavyweight sensations who will appear on "Carnation" Lou Daro's all-star wrestling program at the Olympic Wednesday night, may be matched with Joe Stecher, former world's champion, it was announced yesterday.

According to Daro's present plans, he will pick the young star making the best showing in winning his match Wednesday night, and then attempt to get Stecher, three times holder of the world's title, to agree to a match with him.

The four wrestlers who will be competing for the next feature event spot here the Everett Marshall and Lee Wycoff, who will clash in the finish final event of the evening, and Don George and Moose Norbeck, who will meet in the opener.

These four young heavyweights are rated among the best of the new crop of wrestlers to make their appearance on the mat. Opposed to them, and in an effort to take the spotlight that night, will be Ed (Strangler) Lewis, one of the greatest wrestlers of all time, and Marin Plestina, who for years was one of the most feared grapplers in the game. These two will tangle in the other finish battle.

Stecher has never wrestled any one of the four young stars on Daro's mat card, and Lou is anxious to bring the great body scissor exponent into the ring with one of the newcomers to get a line on how the new generation of wrestling compares with the past one.

Marshall will be making his biggest bid to remain in the feature event class here when he meets Wycoff. His defeat at the hands of Lewis here two weeks ago was a decided setback to his efforts to get a return match with "Billy Goat" Gus Sonnenberg. Another defeat would put him out of the running for a long time to come. Wycoff's whirlwind wrestling style and diversified attacks are expected to force Marshall to extend himself to the limit to keep another defeat from being chalked up against him here.

George feels he is in condition now to meet the best heavyweight veterans in the game, and will also attempt to get back into the main-event class. He beat Nick Lutze in his first feature-event bout, and missed out on his second when he decided he needed more time in which to prepare for a match with Marshall that was offered him. The giant 235-pound Canadian, who is said to be a second Lewis, may upset his plans.

There is also a possibility that the winners of these two bouts may be matched to wrestle it out between themselves to see which of them may get the call for a possible match with Stecher, here.

Arrowhead to Stage Aquatic Meet Sunday

LAKE ARROWHEAD, June 22.—Feminine swimming and diving stars from the East and North will feature a mile-high aquatic meet here Sunday.

Included among the entries are Helene Madison of Seattle; Josephine McKim and Georgia Coleman of Los Angeles, and Eleanor Holm, Agnes Geraghty, Adelaide Lambert, Lisa Lindstrom and Catharine Ames of New York.

Coach Fred Cady of the Los Angeles A.C. will stage the meet and will bring his champion divers for exhibitions. These include Mickey and John Riley, Dutch Smith and Georgia Coleman, all holders of national titles.

The SPORT LIGHT by Grantland Rice

(Copyright, 1930, by North American Newspaper Alliance.)

Crowd Curiosity

THE crowd that will pack the ball park in Philadelphia tonight as Primo Carnera and George Godfrey surge together will be curious on at least three counts:

(1.) To see whether or not the man mountain from Italy is any good.

(2.) To see whether anything fuzzy will take place and if so just how the plot will be unfurled.

(3.) To see what a pretty good Godfrey, who is trying, can do to the invading mastodon.

It is much more of a spectacle than it is a sporting exhibition. But if Carnera can prove that he is as good as many seem to think he is, it may mean further excitement later on this summer against Campolo, Sharkey or even Dempsey.

In any event it will be a show that will attract the attention of the country. Proof of this is that Carnera has packed them in against pushovers and set-ups from one coast to another, attracting astonishing gatherings who knew they would only see a round or two.

With everybody, including the Pennsylvania Boxing Commission, looking for a dive or a fake, it will take some clever acting to put it over. But it should be known in advance that the Godfrey of 1930 is far from being the Black Leopard of Leiperville, who had to work under wraps most of the time before he began absorbing so many pork chops that surplus flesh took away his early speed. If Carnera is as good as some think he is, he can win without any prearrangement.

The Third Stand

Bobby Jones makes his third stand of the year in the classic that has brought him greatest success. This is the United States open championship, which starts at Interlachen, Minneapolis, on July 10, next. His record in this championship has been phenomenal since 1922, where he finished a stroke back of Sarazen. He has finished 1-2 every year with the exception of 1927 at Oakmont. He has won his title three times and has tied for the top on two other occasions when he lost to Macfarlane and Farrell.

Yet it is at Interlachen that he will face the hardest competition he has yet known. At Hoylake he had to beat Horton and Mac Smith, Diegel, Von Elm, Compston, Robson and Cotton, among the leaders.

At Interlachen Compston, Robson and Cotton will be missing but to more than offset these gaps there will be Gene Sarazen, Johnny Farrell, Tommy Armour, Jimmy Johnston and a flock of young stars who have come along in a hurry in the last two years. The caliber of the entry list at Interlachen will be far tougher than it was at Hoylake.

In addition to all this, Jones will feel the heavy strain of another championship—not so much a physical way, but along the line of nerve reserve. The nervous system will only carry so much pressure. When the reserve supply is used up it often takes weeks to get the system ready for another hard test. And a golf championship can eat up more than its share of this nerve reserve.

Few understand the demands that championship golf makes on the system. A week of high tension often demands a long rest, but Jones has youth, power, health, an almost flawless swing that is far less wearing than most golf swings, and all this will work in his favor. At any rate, the circumstances make the open at Interlachen one of the most interesting competitions yet entered on the lists.

Unusual Complications

Placing the heavyweight crown on Max Schmeling's dome had to lead to unusual complications. The fight had been billed as a championship. Schmeling, a foreign entry, won it legally. Yet in the manner of winning he was not able to prove that he was among the first three heavyweights.

It has always been my contention that the new champion was to prove his place at the top and his right to the crown, and that failing to prove this, no championship should be awarded. Normally, this would be the only sane way to handle the situation, the only logical procedure.

But the Sharkey-Scott incident at Miami had done this country no great good along sporting lines. It had brought the suspicion of the outside world upon the United States and there was a general feeling that no foreigner would be given a square deal.

They all remembered what happened to Oriqui — to Firpo — to Paulino in the Delaney fight—to Scott at Miami.

In the wake of these incidents it was almost necessary to award Schmeling a crown he had not actually won. It was true that it wasn't his fault. But since neither was a heavyweight champion the contest actually proved nothing—nothing except that Jack Sharkey still lacked control of his fists and that Schmeling failed to prove he was anything like a champion heavyweight.

All the German entry showed was that he had slipped a number of notches since his last visit over here—that he had gone back badly. If he follows the same course through the next year he will go back even more and will then be a target for at least two or three who might be thrown in against him. He will have to use this next year in an entirely different way from the last if he is to keep his crown on more than two or three rounds at his next start.

HOLLYWOOD HUNT FOUR WINS POLO CLASH

The Hollywood Hunt Club four rode to a 10-to-5 victory over the Glendale team yesterday at the Hunt Club field. Bud Du Brock was the shining light of the day's play.

Club Doesn't Follow Ball Any Distance

BY SOL METZGER

Try as one may, even if a Helen Hicks, one cannot make the clubhead follow through after the ball for any appreciable distance. Here is Miss Hicks, after smashing a long iron, her club about a quarter of the way up on the through swing. But note that her clubhead is not following on a line after the ball.

There is a reason. The sound player is braced when swinging through. The club has been swung by the arms. The left shoulder is the center of the circle through which the club swings. It cannot follow directly after the ball, as the arc of the circle brings it up and around over the shoulders.

But try to make it go through after the ball. Too many of us strike the ball, and as we do that we pull our hands in toward our left hip. Result, clubhead is pulled in across ball and a slice results.

Your game is as good as your drive. Write Sol Metzger, care of The Times, requesting his free leaflet on Driving. Inclose stamped, addressed envelope.

(Copyright, 1930, by Publishers' Syndicate)

MYERS UPSETS STEINER IN TENNIS TOURNAMENT

Opening rounds of the men's doubles and the women's singles matches were played yesterday on the Griffith Park tennis courts. The doubles matches advanced to the third round, while the singles play went only to the second round.

The men's singles which were started last Sunday advanced another round. Harold Steiner, one of the favorites, was defeated by Myers after a hard-fought battle, 6-4, 4-6, 6-4.

Men's singles—Graves defeated Berglund, 7-5, 6-2; Palzer defeated Miller, 6-3, 6-4; Westcmith defeated Whitaker, 6-4, 6-2; Bartosh defeated Klaus, 6-3, 6-1; Bolzle defeated Patten, 7-5, 6-4; Johnson defeated Shaw, 7-5, 2-6, 7-5; Weldon defeated Brinston, 6-3, 6-4; Hammond defeated Secor by default; Mahoney defeated Randall, 6-0, 6-1; Williams defeated Ellis, 6-1, 6-2; Orr defeated Stock, 6-0, 6-2; Rindell defeated Wachob, 6-1, 6-3; Cannon defeated Millmann, 6-4, 6-2; Schaefer defeated Scholle, 6-4, 11-9 default; Myers defeated Steiner, 6-4, 4-6, 6-4.

Men's doubles—Westcmith and Johnson defeated Boris and Maynard, 6-0, 6-1; Bowles and Graves defeated Klaus and Stiles, 6-3, 6-1; Bartosh and Weldon defeated Cregway and Vasquez by default; Ledgerwood and Fowler defeated Marcus and Anderson, 6-4, 6-3; Boris and Harris defeated Bolzle and Patchen, 6-4, 6-3; Hall and McMillan defeated Rhead and Alger, 6-4, 6-4; Stevens and Cate defeated Goodman and Dickinson by default; Williams and Little defeated Cooper and Hover, 6-4, 7-5; Custer and Crockett defeated Holguin and Woodrow by default; Woodburn and Leggaen defeated Hall and Bush by default; Norwitz and Parsons defeated Waldman and Bruce, 6-4, 6-1; Mahoney and Schole defeated Brown and Session, 6-0, 6-3; Galloway and Borsfeld defeated Sullivan and Costello, 6-1, 6-0; Myers and Patten defeated Kopp and Edwards by default; Karsten and Tonsing defeated Gross and partner by default; Boyer and Gerber defeated Karsten and Tonsing, 6-2, 6-3; Brashear and Wannaker defeated Lindsay and Collins, 6-3, 9-7; Callahan and Callahan defeated Larimore and Tullis, 6-3, 6-0; Paige and Stolpe defeated Hankeyman and Kibler, 6-0, 6-0; Williams and Little defeated Cooper and Randolph, 6-3, 7-5.

Second round—Mahoney and Shula defeated Stevens and Cate by default; Custer and Crockett defeated Williams and Little by default; Paige and Stolpe defeated Callahan and Callahan, 6-4, 6-2; Bartosh and Whaldon defeated Galloway and Borsfeld, 6-0, 6-2; Woodburn and Leggaen defeated Norwitz and Parsons, 6-1, 6-1; Wentsmith and Johnson defeated Myers and Harris, 6-4, 6-1; Myers defeated Patten defeated Hart and McMillam, 6-3, 6-4.

Girls' singles—E. Dinke defeated B. Wynne, 6-1, 6-1; A. Sapulto defeated B. Haller by default; O. Mangerald defeated B. Pearce, 6-1, 6-0; E. Callier defeated Bartosh defeated N. Hiddens by default; Jane Olney defeated C. Searle by default; J. Harris defeated M. Rockside, 6-0, 6-0; M. Manning defeated E. Rathborne, 6-4, 6-4; 6-1; N. Manning defeated F. Bedford, 6-0, 6-0; O. Pate defeated K. Jackson, 6-0, 6-0; M. Medin defeated M. Gruber, 6-1, 6-1; Mrs. R. Campbell defeated M. O'Malley, 6-4, 6-3; R. Curtain defeated M. Dixson, 6-4, 6-3; D. Bezal defeated M. Wood by default; E. Pettit defeated M. Newman, 6-0, 10-8; E. Rose defeated E. McCall, 6-0, 6-1; A. Curtain defeated E. Rose, 6-3, 6-4, 6-2.

PACHECO TO FIGHT FRITZ ON SATURDAY

Pete Pacheco, Denver Mexican welterweight, will box Howard Fritz in one end of the double main event at the Main-street club Saturday night. He landed the bout by knocking out Bill McMullen of San Diego in the third round of a scheduled six-round bout Saturday night. On the same card Ramon Montoya took a decision over Kid Avelino in six rounds.

Kano Nakamura, Japanese 126-pounder who has signed for three bouts at Main street, is matched with Harry Grey in the first half of the Saturday-night double main event. Other bouts listed are: Polo Mendoza vs. Tony Archer, 118 pounds; Jack Grande vs. Manual Davila, 148 pounds; Adam Morega vs. Lucky Baldwin, 135 pounds; Angel Vincent vs. June Lagera, 112 pounds.

Net Favorites Play Today

The San Gabriel ... nis tournaments ... terday on the ... mar school ... favorites played ... round. Today, ... en, Gerald ... Vines are all ... in the men's ... Patz, the favorite ... singles, will also ...

Yesterday's results:

Men's singles—Bowers defeated Hall, 6-4, 6-2; Hughes defeated Hall, 6-4, 6-4; Hall defeated Hughes, 6-4, 7-5; Patterson defeated Kelly, 6-2, 6-3; Kelly defeated Patterson, 6-3, 6-3; Seeber defeated Hall, 6-2, 6-2; Rainey defeated Seeber, 6-4, 6-4; Hall defeated Thorne, 6-4, 6-4; Hall defeated Wellman, 6-4, 6-4.

Men's doubles—Seeber and Rainey defeated Peeler and Patterson, 6-4, 6-4.

Boys' singles—Bowers defeated Rocks, 6-4, 6-2; Davies defeated Rocks defeated Kelly, 6-4, 6-4.

Girls' singles—Shaw defeated ... 7-5, 6-2; Roberts defeated ... 7-5, 6-4; Mathews defeated ...

TODAY'S ...

9 a.m.—E. W. Peterson vs. ... Stoelen vs. C. ... Ledgerwood.

10 a.m.—E. ... vs. Jane Bissell; ... Mack.

11 a.m.—P. Rosskopf vs. ... Stoelen-Graves vs. ... Cannon vs. Virginia ... Dorf, Porter-Hall.

12 noon—... Green-Dudley; ... Morrison-Dudley and ... Lee and partner.

1 p.m.—... partner; Mack ... Law vs. G. ...

2 p.m.—... Doug vs. Rose; ... Davis Cup.

3 p.m.—Mack ... Coach-Demerest, ... ball.

4 p.m.—Bob ... Pete vs. Rose; ... Cate vs. winner ...

CLEVELAND

	AB	H	O	A
Burnett,ss	4	1	2	3
Porter,rf	4	1	2	0
Morrah,1b	4	1	9	0
Hodapp,2b	4	0	2	3
Averill,cf	4	0	3	0
Jamieson,lf	4	0	1	0
Sewell,3b	4	0	1	3
Myatt,c	3	0	4	0
Ferrell,c	1	0	0	0
Totals	36	3	24	9

SCORE BY INNINGS

SUMMARY

Two-base hits—Burnett 2, Porter, Hodapp, Averill, Jamieson, Myatt. Three-base hits—Burnett, Sewell. Home runs—Morrah, Myatt. Stolen bases—Morrah, Myatt. Sacrifice hits—Haas, Myatt, Morrah. Double plays—Miller to Schang; Miller to Schang; Left on bases—Cleveland, 7; Philadelphia, 7. Bases on balls—Off Shores, 2; off Rommell, 1; off Ferrell, 2. Hits—Off Shores, 6 in 4 1-3; off Rommell, 3 in 4 2/3. Losing pitcher—Shores. Umpires—McGowan, Moriarity and Owens. Time, ...

ROBINS RALLY

BROOKLYN (N. Y.) June 22. (AP) ... power supplied by terrific ... in the late innings, the ... game from behind to beat ... today, 9 to 6. Babe Her... two timely home runs, ... his total for the season to ... Frederick also hit a home run ... French, who pitched the ... game for Pittsburgh. ... first home run came in ... and tied the score at ... The Pirates hit Clark ... obtained a three-run lead ... sixth and seventh, but Her... second homer in the ... with two on to tie the ... French continued to ... the eighth when Wright's ... double by Lopez and Fred... homer featured another ... attack.

BROOKLYN	AB	H	O	A
Fred'k,cf	4	2	3	0
Gilbert,3b	5	2	1	4
Herman,rf	5	2	1	0
Lopez,c	5	1	10	0
Rice,lf	4	0	1	0
Wright,ss	4	0	2	4
Finn,2b	3	0	3	4
Cooney,p	3	0	0	1
Clark,x	0	0	0	0
Koupe,p	0	0	0	0
Flowers,xx	1	0	0	0
Totals	35	7	27	14

SCORE BY INNINGS

SUMMARY

CUBS CUFFED

BOSTON, June 22. (AP)—After ... games in three days to ... the Boston Braves came ... to defeat the champions, ... the final game of their se... defeat shoved the Cubs ... one-half games from first ... the league-leading Brook... defeated Pittsburgh. ... recent pitching ac... from the St. Louis Car... defeated the Cubs to five hits ... seven innings and Cantwell, ... relieved him, was effective. ... runs were scored on home ... the fourth inning, Grimm ... and Hack Wilson col... his twenty-first of the year ... him ahead of the league ... race.

Braves hit Charlie Root early ... runs, score:

CHICAGO	AB	H	O	A
Blair,2b	4	1	2	3
Bush,ss	4	0	1	3
Cuyler,rf	3	1	1	0
Wilson,cf	4	1	2	0
Sheppard,lf	4	0	2	0
Grimm,1b	4	2	11	0
Harimett,c	4	2	7	1
Root,p	3	0	0	3
Nelson,p	0	0	0	0
Wheeler,x	1	0	0	0
Totals	32	7	27	10

SCORE BY INNINGS

SUMMARY

... Welch, Sisler, Maguire. ... Three-base hit—Chat... Home runs—Wilson, Grimm. Stolen ... Sisler. Sacrifice hits—... Double plays—Maran... Chatham to Maguire to ... Bases on balls—Off Bentley, 8; Chatham, 1; Off Frankhouse, ... Struck out—By Cantwell, 1; by Bentley, 1; by Root, 2. Hits—Off Cantwell, 1; off Root, 7 in ... innings; off Nelson, 0 ... Losing pitcher—Frankhouse. Umpires—... and Quigley. Time of ...

YANKEES SPLIT

NEW YORK, June 22. (AP)—The Yankees broke even with the ...

HOLLYWOOD LEGION STADIUM BOXING FRIDAY NITE 8:30

Olympic BOX ... BASEBALL — WRIGLEY ... SACRAMENTO vs. HOLLYWOOD ... Games every afternoon, Wednesday, Thursday, and ...

NEVER IN HISTORY SUCH TIRE

Quality

THE ROYAL MASTER

BUILT BY THE UNITED STATES RUBBER COMPANY

Never such beauty, such stamina, and such riding qualities as you find in the Royal Master. Drive it where you will, or as long as you will . . . it will outlast any requirement you make of it and will be good for thousands of miles when you trade your car. That was the aim of the world's largest producer of rubber and that is also the achievement. Naturally, these superb tires are guaranteed for life!

U.S. TIRES

THE BIG SWING IS TO U. S. TIRES

Guasti-Giulii Say "JULIE" INC.

HARD TO PRONOUNCE, BUT— EASY TO DO BUSINESS WITH

East Eighth and Central—TRinity 2151
2909 West Seventh Street—DUnkirk 5921
[illegible] South Central Ave., Glendale—DOuglas 722

521 West Pico Street—WEstmore 0061
6320 Sunset Boulevard—HOllywood 9320
501 E. Anaheim Boulevard, Long Beach—Phone L.B. 64461

DEALERS IN U.S. TIRES AND UNION OIL PRODUCTS

CAMEL- made to smoke

ALL THE PLEASURE that tobacco can give is found in Camels! Mild! Fragrant! Soothing! Refreshing as the dawn of a holiday!

Camels are made for this one reason: To give you the utmost smoking pleasure. And this can be assured only by the use of the choicest cigarette tobaccos blended to an inimitable smoothness, and prepared by the most modern and scientific methods of manufacture.

When you light a Camel you have the happy knowledge that money can't buy a better cigarette.

Don't deny yourself the luxury of Camels

© 1930, R. J. Reynolds Tobacco Company, Winston-Salem, N. C.

ent at Olympic

MENT

Net Favorites Play Today

The San Gabriel Valley open tennis tournament got under way yesterday on the San Marino grammar school courts. None of the favorites played in the opening round. Today, however, Lee ... en, Gerald Bartosh, and ... Vines are all scheduled to ... in the men's singles, while ... Pats, the favorite in the women's singles, will also get into action.

Yesterday's results:

Men's singles—Mathews defeated ... 6-4, 6-2; Hughes defeated McIlhenny ... 4-6, 7-5; Pederson defeated Dudley ... 6-2; Kelly defeated Patterson, 6-4 ... 6-3; Scobey defeated Rhodes, 6-4 ... 6-2; Raimey defeated Walker, 6-1 ... Hall defeated Taylor, 6-2, 3-6 ... defeated Wellman, 6-1, 6-1.

Men's doubles—Pederson and ... defeated Fowler and Ledgerwood ...

Boys' singles—Mako defeated ... 6-0, 6-2; Dorian defeated Miller ... Recks defeated Kelly, 6-2, 6-1.

Girls' singles—Spurs defeated ... 7-5, 6-2; Roberts defeated ... 6-1; Mathews defeated Lee, ...

TODAY'S SCHEDULE

9 a.m.—S. W. Patterson vs. ... Stoefen vs. C. Graves; ... Ledgerwood.

10 a.m.—E. Vines vs. ... Johnson vs. Bob Roberts; G. ... M. Keich.

11 a.m.—P. Borgfeld vs. C. ... Stoefen-Graves vs. winner ... Cannon, winner Patterson-Cushing vs. Fowler-Nelson.

12 noon—F. Westsmith vs. winner ... orson-Dudley; Mary Coulter vs. Northcote; Castien and Johnson vs. ... ews and partner.

1 p.m.—Esther Bartosh vs. ... Mabel Reed vs. Dot ... Law vs. G. Buford.

3 p.m.—V. Doeg vs. Jane ... Doeg vs. Ruby Bishop; Marjorie ... Doris Cook.

3 p.m.—Mary O'Malley vs. ... tosh-Desmoreres; Dot Workman ... Ferso; Marion Wood vs. Mrs. ...

4 p.m.—Bob Miller vs. ... Pals vs. Ellen Lee; winner ... cole vs. winner Reed-Robinson.

...GHT ...TURDAY

...r Mexican ...oward Prits ...main event ...Saturday ...by knock... San Diego ...scheduled ...night. On ...ontoya took ...time in six

...panese 126-... for three ...is matched ...first half ...double main ...are: Polo ...archer, 118 ...vs. Manual ...am Morega ...pounds; An... Lagera, 113

HOLLYWOOD LEGION STADIUM BOXING FRIDAY NITE 8:30

Olympic BOXING TUESDAY NIGHT

BASEBALL — WRIGLEY FIELD
SACRAMENTO vs. HOLLYWOOD
... Wednesday, Thursday and Friday
Take "H" and "S" Cars to Park
Daily 2:15
Sun. 1:30

Cleveland Stops Athletics, 4 to 2; Robins Rally to Beat Bucs As Braves Trip Cubs

FERRELL HURLS TRIBE TO VICTORY OVER CHAMPIONS

...man Hits Two Homers to Help Brooklyn Win; Yanks Divide Pair; Senators Triumph

CLEVELAND, June 22. (AP)—Cleveland bats, impotent through ... games, rang lustily today as the Indians hammered ... victory over the league-leading Philadelphia Athletics ... and Rommell were pounded for a dozen hits while ... was allowing but seven in winning his eleventh game

... marked his return to ... line-up by cracking out ... in four times up. Twice ... were nipped on ... from the outfield. Mil... caught short flies and ... in time to nip runners ... from third. Score:

CLEVELAND

Burnett.ss, Porter.rf, Morgan.1b, Hodapp.2b, Averill.cf, ... J.Sewell.3b, Myatt.c, Ferrell.p

Totals 32 12 27 15

SCORE BY INNINGS

SUMMARY

... Burnett, J. Sewell ... Averill, Jamieson ... Two-base hits ... Three-base ... Home ... Stolen base—Mc... Myatt, Mor... to Schang; ... Left on bases—Cleve... Bases on balls ... off Rom... Struck out—By Ferrell, 2. Hits ... off Rommell, 3 ... Losing pitcher—Shores. ... Moriarty and Owens.

Browns in today's double-header, winning the first, 5 to 4, and losing the second, 5 to 2. With the A's losing to Cleveland the Yankees cut their lead to two games.

In the second game Blaeholder, though hit freely by the Yankees, pitched well in the pinches. Ralph Kress, shortstop, led the attack with four hits.

Errors played a big part in the first game. With two out and the score tied in the fifth, Gullic dropped Reese's fly and the next three batters hit safely, the Yankees rolling up five runs, enough to win the game.

Both Pipgras and Coffman pitched splendid ball. Babe Ruth walked three times, the only passes in the game, and beat out a bunt. Scores:

First game:

ST. LOUIS	AB	H	O	A	NEW YORK	AB	H	O	A
Blue.1b	4	1	12	0	Combs.lf	4	2	0	0
Badgro.cf	4	1	2	0	Reese.2b	4	[illegible]	[illegible]	[illegible]
Goslin.lf	4	2	1	0	Ruth.rf	2	[illegible]	[illegible]	[illegible]
Kress.ss	4	[illegible]	[illegible]	[illegible]	Gehrig.1b	4	[illegible]	[illegible]	[illegible]
Gullic.rf	3	[illegible]	[illegible]	[illegible]	Rice.cf	4	[illegible]	[illegible]	[illegible]
Melillo.2b	4	[illegible]	[illegible]	[illegible]	Dickey.c	4	[illegible]	[illegible]	[illegible]
O'Rou'e.3b	3	[illegible]	[illegible]	[illegible]	Chap'n.3b	4	[illegible]	[illegible]	[illegible]
Kimsey.x	1	0	0	0	Westl'g.ss	3	[illegible]	[illegible]	[illegible]
Manion.c	3	[illegible]	[illegible]	[illegible]	Pipgras.p	3	[illegible]	[illegible]	[illegible]
Coffman.p	3	1	0	[illegible]					
Totals	32	6	24	14	Totals	31	9	27	7

x—Batted for O'Rourke in 9th.

SCORE BY INNINGS

St. Louis .... 0 1 0 0 0 3 0 0 0—4
New York .... 0 0 0 0 5 0 0 0 x—5

SUMMARY

Errors—Dickey, Westling, Gullic. Runs batted in—O'Rourke, Combs, Ruth, Gehrig, Rice, Goslin, Gullic. Two-base hits—Blue, Goslin. Three-base hits—Westling, Gehrig. Sacrifices—O'Rourke, Gullic. Double plays—Rice to Gehrig to Chapman; Kress to Blue. Left on bases—New York, 5; St. Louis, 3. Bases on balls—Off Coffman, 3. Struck out—By Pipgras, 5; Coffman, 3. Umpires—Van Graflan, Dineen and Nallin. Time of game—1h. 52m.

Second game:

ST. LOUIS	AB	H	O	A	NEW YORK	AB	H	O	A
Blue.1b	[illegible]	[illegible]	[illegible]	[illegible]	Combs.lf	[illegible]	[illegible]	[illegible]	[illegible]
Badgro.cf	[illegible]	[illegible]	[illegible]	[illegible]	Reese.2b	[illegible]	[illegible]	[illegible]	[illegible]
Goslin.lf	[illegible]	[illegible]	[illegible]	[illegible]	Ruth.rf	[illegible]	[illegible]	[illegible]	[illegible]
Kress.ss	[illegible]	[illegible]	[illegible]	[illegible]	Gehrig.1b	[illegible]	[illegible]	[illegible]	[illegible]
Hale.3b	[illegible]	[illegible]	[illegible]	[illegible]	Rice.cf	[illegible]	[illegible]	[illegible]	[illegible]
Melillo.2b	[illegible]	[illegible]	[illegible]	[illegible]	Dickey.c	[illegible]	[illegible]	[illegible]	[illegible]
Gullic.rf	[illegible]	[illegible]	[illegible]	[illegible]	Chap'n.3b	[illegible]	[illegible]	[illegible]	[illegible]
Ferrell.c	[illegible]	[illegible]	[illegible]	[illegible]	Westl'g.ss	[illegible]	[illegible]	[illegible]	[illegible]
Blaeho'r.p	[illegible]	[illegible]	[illegible]	[illegible]	Lazzeri.ss	[illegible]	[illegible]	[illegible]	[illegible]
					Sherid.p	[illegible]	[illegible]	[illegible]	[illegible]
					Cooke.z	[illegible]	[illegible]	[illegible]	[illegible]
					Ruffing.p	[illegible]	[illegible]	[illegible]	[illegible]
					John'n.zzz	0	0	0	0
Totals	37	9	27	13	Totals	33	12	27	12

z—Batted for Sherid in 7th.
zz—Batted for Westling in 9th.
zzz—Ran for Ruffing in 9th.

SCORE BY INNINGS

St. Louis .... 0 0 1 1 1 0 2 0 0—5
New York .... 1 0 0 0 0 0 1 0 0—2

Errors—Kress, Rice, Westling. Runs batted in—Gehrig, Goslin, Gullic, Hale, Melillo, Reese. Two-base hits—Kress, 2; Chapman. Three-base hits—Melillo, Combs. Stolen base—Badgro. Sacrifices—Blue, Reese. Double plays—Melillo to Kress to Blue; Kress to Melillo to Blue. Left on bases—New York, 9; St. Louis, 10. Bases on balls—Off Sherid, 3; Ruffing, 1; Blaeholder, 2. Struck out—By Sherid, 2; Blaeholder, 2; Ruffing, 3. Hits—Off Sherid, 8 in 7 innings; Ruffing, 1 in 2. Wild pitch—Sherid. Losing pitcher—Sherid. Umpires—Dineen, Nallin and Van Graflan. Time of game—2h. 8m.

ROBINS RALLY

BROOKLYN (N.Y.) June 22. (AP) ... power supplied by terrific ... the late innings, the ... from behind to beat ... today, 9 to 6. Babe Herman ... two timely home runs, ... his total for the season to ... also hit a home run ... French, who pitched the ... for Pittsburgh.

... first home run came in ... and tied the score at ... The Pirates hit Clark ... a three-run lead ... seventh, but Herman ... homer in the ... two on to tie the ... French continued to ... eighth when Wright's ... by Lopez and Fred... featured another ...

BROOKLYN

Frederick.cf, Gilbert.3b, Herman.rf, Bressler.lf, Hendrick.1b, Wright.ss, Flowers.2b, Lopez.c, Clark.p, Moore.p, ... Phelps.xx

Totals 35 13 27 14

SCORE BY INNINGS

SUMMARY

Errors—Lopez 2, Bressler, Engle ... Runs batted in—Frederick ... Two-base hits ... Three-base ... Home runs—Herman 2 ... Stolen bases—Bressler ... Double plays—Wright ... Lopez to Wright ... Left on bases—Pittsburgh ... Bases on balls—Off Clark ... Hits—Off Clark ... 1 in 3 innings ... Umpires ... Time of game ...

SOLONS ON TOP

WASHINGTON, June 22. (AP)—Washington took a loosely played game from Chicago today, 10 to 3, to even up the series.

Liska was given a five-run lead in the first inning and was never in danger, although frequently in trouble because of walks. Shires, playing against his former team, accounted for four runs on his three hits. Score:

CHICAGO	AB	H	O	A	WASHINGTON	AB	H	O	A
Kerr.ss	[illegible]	[illegible]	[illegible]	[illegible]	Loepp.cf	[illegible]	[illegible]	[illegible]	[illegible]
Hun'f'd.ss	[illegible]	[illegible]	[illegible]	[illegible]	West.cf	[illegible]	[illegible]	[illegible]	[illegible]
Watw'd.cf	[illegible]	[illegible]	[illegible]	[illegible]	Rice.rf	[illegible]	[illegible]	[illegible]	[illegible]
Reynolds.lf	[illegible]	[illegible]	[illegible]	[illegible]	Harris.rf	[illegible]	[illegible]	[illegible]	[illegible]
Jolley.rf	[illegible]	[illegible]	[illegible]	[illegible]	Manush.lf	[illegible]	[illegible]	[illegible]	[illegible]
Cissell.2b	[illegible]	[illegible]	[illegible]	[illegible]	Cronin.ss	[illegible]	[illegible]	[illegible]	[illegible]
Clancy.1b	[illegible]	[illegible]	[illegible]	[illegible]	Shires.1b	[illegible]	[illegible]	[illegible]	[illegible]
Kamm.3b	[illegible]	[illegible]	[illegible]	[illegible]	Myer.2b	[illegible]	[illegible]	[illegible]	[illegible]
Tate.c	[illegible]	[illegible]	[illegible]	[illegible]	Bluege.3b	[illegible]	[illegible]	[illegible]	[illegible]
Weiland.p	[illegible]	[illegible]	[illegible]	[illegible]	Ruel.c	[illegible]	[illegible]	[illegible]	[illegible]
McKain.p	[illegible]	[illegible]	[illegible]	[illegible]	Liska.p	[illegible]	[illegible]	[illegible]	[illegible]
Walsh.p	[illegible]	[illegible]	[illegible]	[illegible]					
Metzler.x	1	0	0	0					
Totals	32	5	24	15	Totals	34	13	27	14

x—Batted for Walsh in 9th.

Chicago .... 0 2 0 0 0 1 0 0 0—3
Washington .... 5 1 0 4 0 0 0 0 x—10

Errors—Cronin 2, Myer 2, Cissell, Clancy.

Runs batted in—Cronin, Shires 4, Myer 3, Clancy, Kamm, Bluege, Tate. Two-base hits—Liska, Myer, Hunnefield. Three-base hit—Kerr. Sacrifice hits—Kamm, Bluege. Double plays—Myer to Ruel to Myer; Cronin to Shires. Left on bases—Chicago, 9; Washington, 8. Bases on balls—Off Weiland, 1; off McKain, 3; off Liska, 6; off Walsh, 1. Struck out—By McKain, 3; Liska, 2. Hits—Off Weiland 3 in 0 innings (none out in first;) Walsh, 5 in 4 2-3 innings; McKain, 5 in 3 1-3 innings. Hit by pitcher—By Weiland (Rice;) by McKain (Rice.) Losing pitcher—Weiland. Umpires—Guthrie, Hildebrand and Ormsby. Time of game—1h. 56m.

...CUBS CUFFED

... June 22. (AP)—After ... game in three days to ... the Boston Braves came ... to defeat the champions, ... final game of their series ... shoved the Cubs ... games from first ... league-leading Brooklyn ... defeated Pittsburgh.

... sound pitching ac... the St. Louis Cardinals ... the Cubs to five hits ... innings and Cantwell, ... him, was effective. ... runs were scored on home ... the fourth inning, Grimm ... and Hack Wilson collected ... twenty-first of the year ... ahead of the league ...

... hit Charlie Root early ... Score:

CHICAGO

Blair.2b, English.3b, Cuyler.rf, Wilson.cf, ... Grimm.1b, Hartnett.c, Beck.ss, ... Root.p, ... Teachout.x

Totals 32 7 27 10

SCORE BY INNINGS

SUMMARY

... Welsh, Sisler, Maguire ... Three-base hit—Chatham ... Grimm. Stolen ... Sacrifice hits ... Double plays—Maranville ... to Maguire to ... Boston, 8; Chicago ... balls—Off Frankhouse ... off Cantwell, 1; off Nelson ... Struck out—By Root, 2; by ... Cantwell, 1. Hits—Off ... innings; off Nelson, 0 ... Winning pitcher—Frankhouse ... Umpires ... and Quigley. Time of ...

...ANKEES SPLIT

... June 22. (AP)—The ... even with the

CARDS COP TWO

ST. LOUIS, June 22. (AP)—The Cardinals hit hard behind first-rate pitching today and conquered the Philadelphia Phillies, 12 to 3, and 9 to 3.

After a rather shaky start, Burleigh Grimes settled down in the nightcap and had no trouble winning. It was his first start since coming to the Cardinals from Boston. Grimes allowed thirteen hits but they did little damage.

In the opener Flint Rhem let the visitors down with five hits.

Jim Bottomley, first baseman, who had been at bat twenty-five times previous to today's games, without getting a hit, hit safely on his first three trips to the plate, one of the blows a home run.

In the second game George Fisher hit a home run inside the park and Catcher Davis of the Phillies was ejected from the game for protesting the decision at the plate. Score:

First game:

PHILADELPHIA	AB	H	O	A	ST. LOUIS	AB	H	O	A
South'n.cf	[illegible]	[illegible]	[illegible]	[illegible]	Douthit.cf	[illegible]	[illegible]	[illegible]	[illegible]
Sherl'k.1b	[illegible]	[illegible]	[illegible]	[illegible]	Adams.3b	[illegible]	[illegible]	[illegible]	[illegible]
O'Doul.lf	[illegible]	[illegible]	[illegible]	[illegible]	Watkins.rf	[illegible]	[illegible]	[illegible]	[illegible]
Klein.rf	[illegible]	[illegible]	[illegible]	[illegible]	Frisch.2b	[illegible]	[illegible]	[illegible]	[illegible]
Whit'y.3b	[illegible]	[illegible]	[illegible]	[illegible]	Fisher.lf	[illegible]	[illegible]	[illegible]	[illegible]
Friberg.2b	[illegible]	[illegible]	[illegible]	[illegible]	Gelbert.ss	[illegible]	[illegible]	[illegible]	[illegible]
Theve'w.ss	[illegible]	[illegible]	[illegible]	[illegible]	Botto'y.1b	[illegible]	[illegible]	[illegible]	[illegible]
McCurdy.c	[illegible]	[illegible]	[illegible]	[illegible]	Mancuso.c	[illegible]	[illegible]	[illegible]	[illegible]
Spotts.c	[illegible]	[illegible]	[illegible]	[illegible]	Rhem.p	[illegible]	[illegible]	[illegible]	[illegible]
Collard.p	[illegible]	[illegible]	[illegible]	[illegible]					
Speece.p	[illegible]	[illegible]	[illegible]	[illegible]					
Sweetl'd.p	[illegible]	[illegible]	[illegible]	[illegible]					
Sigman.x	1	0	0	0					
Totals	29	5	24	12	Totals	39	18	27	10

x—Batted for Speece in 6th.

SCORE BY INNINGS

Philadelphia .... 1 0 0 0 0 0 2 0 0—3
St. Louis .... 2 2 0 0 1 4 1 x—12

SUMMARY

Errors—Klein, Thevenow, McCurdy. Runs batted in—O'Doul, Frisch 2, Douthit 3, Bottomley 4, Mancuso, Watkins, Whitney, Friberg, Gelbert. Two-base hits—Watkins 2, Sherlock, Friberg, Mancuso. Three-base hits—Adams, Gelbert. Home run—Bottomley. Stolen bases—Douthit, Fisher. Sacrifices—O'Doul, Klein, Douthit. Double plays—Friberg to Thevenow to Sherlock; Rhem to Frisch to Bottomley. Left on bases—Philadelphia, 3; St. Louis, 8. Bases on balls—Off Collard, 1; Sweetland, 3; Rhem, 1. Struck out—By Collard, 1; Speece, 1; Sweetland, 1; Rhem, 3. Hits—Off Collard, 8 in 2 2-3 innings; Speece, 2 in 2 1-3; Sweetland, 8 in 3. Wild pitch—Rhem. Losing pitcher—Collard. Umpires—Clark, Magerkurth and Reardon. Time of game—1h. 50m.

Second game:

PHILADELPHIA	AB	H	O	A	ST. LOUIS	AB	H	O	A
Sherl'k.1b	[illegible]	[illegible]	[illegible]	[illegible]	Douthit.cf	[illegible]	[illegible]	[illegible]	[illegible]
Hurst.cf	[illegible]	[illegible]	[illegible]	[illegible]	Adams.3b	[illegible]	[illegible]	[illegible]	[illegible]
Sigman.rf	[illegible]	[illegible]	[illegible]	[illegible]	Watkins.rf	[illegible]	[illegible]	[illegible]	[illegible]
O'Doul.lf	[illegible]	[illegible]	[illegible]	[illegible]	Frisch.2b	[illegible]	[illegible]	[illegible]	[illegible]
Klein.rf	[illegible]	[illegible]	[illegible]	[illegible]	Fisher.lf	[illegible]	[illegible]	[illegible]	[illegible]
Whit'y.3b	[illegible]	[illegible]	[illegible]	[illegible]	Gelbert.ss	[illegible]	[illegible]	[illegible]	[illegible]
Friberg.2b	[illegible]	[illegible]	[illegible]	[illegible]	Botto'y.1b	[illegible]	[illegible]	[illegible]	[illegible]
Theve'w.ss	[illegible]	[illegible]	[illegible]	[illegible]	Mancuso.c	[illegible]	[illegible]	[illegible]	[illegible]
Davis.c	[illegible]	[illegible]	[illegible]	[illegible]	Grimes.p	4	0	1	1
McCurdy.c	[illegible]	[illegible]	[illegible]	[illegible]					
Nichols.p	[illegible]	[illegible]	[illegible]	[illegible]					
Elliott.p	[illegible]	[illegible]	[illegible]	[illegible]					
Williams.x	1	1	0	0					
Totals	36	13	24	5	Totals	38	17	27	17

x—Batted for Elliott in 9th.

Philadelphia .... 1 1 0 0 1 0 0 0 0—3
St. Louis .... 0 1 1 1 2 0 0 4 x—9

Errors—Hurst, Thevenow, Gelbert. Runs batted in—O'Doul, Nichols, Frisch, Mancuso, Grimes, Klein, Fisher 4, Watkins, Bottomley. Two-base hits—Friberg, Frisch 2, McCurdy, Williams. Three-base hits—O'Doul 2. Home run—Fisher. Stolen bases—Fisher, Mancuso. Sacrifices—Klein, Douthit, Bottomley, Adams. Double plays—Mancuso to Adams; Frisch to Gelbert to Bottomley. Left on bases—Philadelphia, 10; St. Louis, 3. Bases on balls—Off Nichols, 1; Grimes, 3. Struck out—By Nichols, 2; Elliott, 2; Grimes, 5. Hits—Off Nichols, 9 in 6 innings; Elliott, 8 in 2. Hit by pitcher—By Nichols, Bottomley; by Elliott, Mancuso. Losing pitcher—Nichols. Umpires—Magerkurth, Reardon and Clarke. Time of game—2h. 30m.

TWO FOR TIGERS

BOSTON, June 22. (AP)—Detroit took a double-header from the Boston Red Sox, 5 to 3, and 4 to 2, here today. The second game was called at the end of the sixth inning because of the Sunday sports law.

Milt Gaston for the Sox and Whitehill for the Tigers pitched gilt-edged ball in the first game, but their support was poor, all runs scored in the game being unearned.

Gehringer's home run with Johnson on base in the fifth inning decided the abbreviated second game in Detroit's favor. Score:

DETROIT	AB	H	O	A	BOSTON	AB	H	O	A
Johnson.rf	5	[illegible]	[illegible]	[illegible]	Oliver.cf	4	[illegible]	[illegible]	[illegible]
Geh'ger.2b	4	[illegible]	[illegible]	[illegible]	Sweeney.1b	4	[illegible]	[illegible]	[illegible]
M'M'us.3b	4	[illegible]	[illegible]	[illegible]	Scarritt.lf	4	[illegible]	[illegible]	[illegible]
Alex'der.1b	4	[illegible]	[illegible]	[illegible]	Webb.rf	4	[illegible]	[illegible]	[illegible]
Stone.lf	4	[illegible]	[illegible]	[illegible]	Miller.2b	[illegible]	[illegible]	[illegible]	[illegible]
Koenig.ss	4	[illegible]	[illegible]	[illegible]	Narl'ky.3b	[illegible]	[illegible]	[illegible]	[illegible]
Funk.cf	4	[illegible]	[illegible]	[illegible]	Rhyne.ss	[illegible]	[illegible]	[illegible]	[illegible]
Hay'wth.c	3	[illegible]	[illegible]	[illegible]	Berry.c	[illegible]	[illegible]	[illegible]	[illegible]
Whitehill.p	4	1	0	0	Gaston.p	[illegible]	[illegible]	[illegible]	[illegible]
					Cicero.x	1	0	0	0
Totals	36	8	27	6	Totals	35	6	27	11

x—Batted for Gaston in 9th.

Detroit .... 0 0 0 0 5 0 0 0 0—5
Boston .... 0 0 0 0 1 0 0 1 1—3

Errors—Miller 2, Koenig 2, Funk. Runs batted in—Johnson 2, Gehringer, McManus, Scarritt. Two-base hit—McManus. Three-base hits—Johnson, Oliver, Berry. Left on bases—Detroit, 6; Boston, 7. Bases on balls—Off Whitehill, 2; Gaston, 2. Struck out—By Whitehill, 4; Gaston, 4. Umpires—Geisel, Campbell and Connolly. Time of game—1h. 53m.

Second game:

DETROIT	AB	H	O	A	BOSTON	AB	H	O	A
John'n.rf	[illegible]	[illegible]	[illegible]	[illegible]	Oliver.cf	[illegible]	[illegible]	[illegible]	[illegible]
Gehri'r.2b	[illegible]	[illegible]	[illegible]	[illegible]	Todt.1b	[illegible]	[illegible]	[illegible]	[illegible]
McMa's.3b	[illegible]	[illegible]	[illegible]	[illegible]	Scarr't.lf	[illegible]	[illegible]	[illegible]	[illegible]
Alexa'r.1b	[illegible]	[illegible]	[illegible]	[illegible]	Webb.rf	[illegible]	[illegible]	[illegible]	[illegible]
Stone.lf	[illegible]	[illegible]	[illegible]	[illegible]	Miller.2b	[illegible]	[illegible]	[illegible]	[illegible]
Koenig.ss	[illegible]	[illegible]	[illegible]	[illegible]	Narle'y.3b	[illegible]	[illegible]	[illegible]	[illegible]
Akers.ss	[illegible]	[illegible]	[illegible]	[illegible]	Rhyne.ss	[illegible]	[illegible]	[illegible]	[illegible]
Funk.cf	[illegible]	[illegible]	[illegible]	[illegible]	Heving.c	[illegible]	[illegible]	[illegible]	[illegible]
Desau'l.c	[illegible]	[illegible]	[illegible]	[illegible]	Sweeney.z	[illegible]	[illegible]	[illegible]	[illegible]
Hoyt.p	[illegible]	[illegible]	[illegible]	[illegible]	Durham.p	[illegible]	[illegible]	[illegible]	[illegible]
					Durst.zz	[illegible]	[illegible]	[illegible]	[illegible]
Totals	23	8	18	6	Totals	26	9	18	5

z—Ran for Heving in 6th.
zz—Batted for Durham in 6th.

SCORE BY INNINGS

Detroit .... 1 0 0 0 3 0—4
Boston .... 2 0 0 0 0 0—2
(Called end 6th, Sunday law.)

SUMMARY

Runs batted in—Gehringer, 2; Johnson, Alexander, Webb, Miller. Two-base hits—Johnson, Funk, Webb. Three-base hit—Johnson. Home run—Gehringer. Stolen bases—Alexander, Oliver. Sacrifices—Desautels. Double plays—Akers to Alexander; Narlesky to Miller to Todt. Left on bases—Detroit, 3; Boston, 7. Bases on balls—Off Hoyt, 1. Struck out—By Hoyt, 4; Durham, 3. Umpires—Campbell, Connolly and Geisel. Time of game—1h. 24m.

GIANTS ANNEX

CINCINNATI, June 22. (AP)—The Giants spoiled the day for 500 Jackson (Mich.) citizens by trimming the Reds, 6 to 4, with Bennie Frey, Jackson resident, performing on the mound for the Reds on "Bennie Frey Day."

Frey held the Giants in check for six innings but they broke loose in the seventh and bunched two singles and two doubles to score three times and tie the score and then forged ahead in the eighth by adding three more on a base on balls, a single, a sacrifice, a two-bagger and a single in rapid succession. Score:

NEW YORK	AB	H	O	A	CINCINNATI	AB	H	O	A
Critz.2b	[illegible]	[illegible]	[illegible]	[illegible]	Walker.lf	[illegible]	[illegible]	[illegible]	[illegible]
Leach.lf	[illegible]	[illegible]	[illegible]	[illegible]	Meusel.cf	[illegible]	[illegible]	[illegible]	[illegible]
L'strom.3b	[illegible]	[illegible]	[illegible]	[illegible]	Stripp.3b	[illegible]	[illegible]	[illegible]	[illegible]
Terry.1b	[illegible]	[illegible]	[illegible]	[illegible]	Kelly.1b	[illegible]	[illegible]	[illegible]	[illegible]
Ott.rf	[illegible]	[illegible]	[illegible]	[illegible]	H'mann.rf	[illegible]	[illegible]	[illegible]	[illegible]
Hogan.c	[illegible]	[illegible]	[illegible]	[illegible]	Ford.2b	[illegible]	[illegible]	[illegible]	[illegible]
Jackson.ss	[illegible]	[illegible]	[illegible]	[illegible]	Lucas.z	[illegible]	[illegible]	[illegible]	[illegible]
Allen.cf	[illegible]	[illegible]	[illegible]	[illegible]	Swanson.ss	[illegible]	[illegible]	[illegible]	[illegible]
Hubbell.p	[illegible]	[illegible]	[illegible]	[illegible]	Duroc'r.ss	[illegible]	[illegible]	[illegible]	[illegible]
Reese.x	[illegible]	[illegible]	[illegible]	[illegible]	C'wford.zzz	[illegible]	[illegible]	[illegible]	[illegible]
Heving.p	[illegible]	[illegible]	[illegible]	[illegible]	Dressen.2b	[illegible]	[illegible]	[illegible]	[illegible]
Pruett.p	[illegible]	[illegible]	[illegible]	[illegible]	Gooch.c	[illegible]	[illegible]	[illegible]	[illegible]
					Frey.p	[illegible]	[illegible]	[illegible]	[illegible]
					Cucci'lo.ss	[illegible]	[illegible]	[illegible]	[illegible]
					Johnson.p	0	0	0	0
Totals	35	10	27	13	Totals	34	13	27	17

x—Batted for Hubbell in 6th.
z—Batted for Ford in 8th.
zz—Ran for Lucas in 8th.
zzz—Batted for Durocher in 8th.

New York .... 0 0 0 0 0 0 3 3 0—6
Cincinnati .... 2 0 0 0 1 0 0 1 0—4

Runs batted in—Lindstrom, Terry, Ott, Hogan, 2; Jackson, Meusel, Kelly, 2; Gooch. Two-base hits—Terry, Ott, Jackson, 2; Meusel, 2; Durocher, Gooch. Three-base hits—Walker 2. Sacrifice hits—Lindstrom, Meusel, Stripp, Kelly. Double plays—Lindstrom to Critz to Terry; Durocher to Kelly. Left on bases—New York, 5; Cincinnati, 9. Bases on balls—Off Hubbell, 1; off Frey, 2; off Heving, 1. Struck out—By Hubbell, 1. Hits—Off Hubbell, 7 in 5 innings; off Heving, 3 in 2 (none out in 8th;) off Pruett, 3 in 2; off Frey, 10 in 8; off Johnson, 0 in 1. Winning pitcher—Heving. Losing pitcher—Frey. Umpires—Rigler, Jorda and McGrew. Time of game—1h. 50m.

Active Wins Star Event

Floyd Billings sailed the trim little star boat Active to victory yesterday over a twelve-mile course in the final round of the Long Beach-Los Angeles star series. The Maia with Joe Hayes at the stick, took second and the Dona Bertha II was third. The three leading boats changed positions a number of times during the race.

The Maia won the series, it was announced last night by Eddie Fink. She had 19 points. The Dona Bertha II was second with 14 points and the Active third with 13 digits to her credit. The Morning Star had 8 points, the Dona Bertha I 7 points. The Movie Star did not finish the series.

HULVEY TWIRLS SHEIK VICTORY

Carlyle's Two Homers Help Hank Cop Opener, 6-1

Lee's Errors Aid Missions in 9-to-4 Nightcap

Hollywood Captures Series by Margin of 5 to 2

(Continued from Ninth Page)

An error by Lee on Nelson's grounder and Mulligan's home-run smash that landed on top of the left-field wall and gracefully skidded out into Thirty-ninth street gave the Reds a pair and tied the score in the third.

Lee made another error in the third and the Missions cashed the boot into a run to take the lead, 3-2. Hufft opened this round with an infield hit to Brannan. Boone hit what should have been a double-play ball to Lee, but Dud let the ball go right through him for an error to put men on first and second with none away. Burns, after trying twice to sacrifice, doubled down the third-base line, Hufft scoring. Page fanned Kelly and then Gazella grabbed Walgreen's grounder and tossed to Bassler in time to cut Boone down at the plate. Nelson forced Walgreen, Lee to Brannan, for the third out.

The Reds rammed across six runs in the sixth to put the contest in the old bat bag. After Hufft and Boone had nicked the center-field wall with successive doubles for a run, Wetzel replaced Page. Burns fanned, but Lee let Kelly's pop fly drop for a hit and Boone took third. Walgreen walked to fill the bases. Nelson got an infield single when his grounder took a high hop away from Brannan, Boone and Kelly couting. Mulligan hit to Lee, who threw past Brannan for another error, Walgreen scoring. A walk to Monroe again loaded the bags. Rosenberg sizzled a single to center, bringing Nelson in and that was all for Wetzel, Hollerson coming to the sence. Hufft forced Rosenberg to score Mulligan and then Boone popped to Lee to bring the terrible round to a close.

BARBEE CLOUTS HOMER

The Stars scored one in their half of the sixth when Carlyle doubled and came around on Heath's sacrifice fly and an infield out. Dave Barbee hit his third homer in five games in the seventh to account for the final Hollywood marker.

The Stars began the scoring in the first round of the opener, Jesse Hill leading off with his customary hit, a single down the third-base line that Mulligan knocked down to hold to an infield safety. Dud Lee followed with a double down the first-base line and Hill, running like he used to for dear old U.S.C., galloped home from first before Boone could leave the ball to the plate. Lee, however, attempted to stretch the hit into a triple and was run down between second and third, Boone to Hofmann to Mulligan to Wright to Mulligan to Monroe. Brannan walked and Barbee singled infield later during the inning but Knott disposed of Carlyle and Heath to prevent any more scoring.

Hollywood picked up two more in the third when Brannan singled and Carlyle clouted one of Knott's offerings clear over the right-field brick wall. Severeid put Wright out of the game in the same round when he smashed an infield single that mangled one of the young shortstop's digits. Killefer moved Mulligan over to short, brought Rosenberg in from center to hold down the hot corner and sent Eddie Kelly out to center.

BUNCHED HITS

The Stars bunched a couple of hits for another run off Knott in the fifth to take a 4-to-0 lead. Barbee and Carlyle led off with singles and Heath bunted the boys to second and third. Severeid's sacrifice fly to Kelly scored Barbee. Knott and Mulligan picked Carlyle off second for the third out.

The Missions broke into the run column with a tally in the sixth. Rosenberg singled to left with one away, took second on Hill's error, third on Hufft's out and counted on Boone's double off the center-field wall. Lee tossed out Burns to leave big Ike stranded on second.

TWO IN SEVENTH

Hollywood picked up two more in the seventh. Lee started trouble by beating out a bunt and continuing to second on Rosenberg's low throw. Dud lost his cap on the way to first and had to gallop to second like a real Hollywooder—hatless. Brannan bunted Lee to third, from where he scored on Barbee's infield out. Carlyle then smashed his second homer, a towering clout over the left center-field wall, to give the Sheiks a 6-to-1 lead.

The Reds got their first man up in both the seventh and eighth innings but two fast double-plays, Brannan to Lee to Heath, choked off the prospective rallies before they could get started.

The scores:

MISSIONS	AB	H	O	A	HOLLYWOOD	AB	H	O	A
Mul'n.ss.3b	[illegible]	[illegible]	[illegible]	[illegible]	Hill.lf	[illegible]	[illegible]	[illegible]	[illegible]
Monroe.2b	[illegible]	[illegible]	[illegible]	[illegible]	Lee.ss	[illegible]	[illegible]	[illegible]	[illegible]
Ros'g.3b.cf	[illegible]	[illegible]	[illegible]	[illegible]	Bran'n.2b	[illegible]	[illegible]	[illegible]	[illegible]
Hufft.lf	[illegible]	[illegible]	[illegible]	[illegible]	Barbee.rf	[illegible]	[illegible]	[illegible]	[illegible]
Boone.rf	[illegible]	[illegible]	[illegible]	[illegible]	Carlyle.cf	[illegible]	[illegible]	[illegible]	[illegible]
Burns.1b	[illegible]	[illegible]	[illegible]	[illegible]	Heath.1b	[illegible]	[illegible]	[illegible]	[illegible]
Wright.ss	[illegible]	[illegible]	[illegible]	[illegible]	Severeid.c	[illegible]	[illegible]	[illegible]	[illegible]
Hofm'n.c	[illegible]	[illegible]	[illegible]	[illegible]	Gazella.3b	[illegible]	[illegible]	[illegible]	[illegible]
Knott.p	[illegible]	[illegible]	[illegible]	[illegible]	Hulvey.p	[illegible]	[illegible]	[illegible]	[illegible]
Kelly.cf	[illegible]	[illegible]	[illegible]	[illegible]					
Totals	34	8	24	16	Totals	28	13	27	18

SCORE BY INNINGS

Missions .... 0 0 0 0 0 1 0 0 0—1
Base hits .... [illegible]
Hollywood .... 1 0 2 0 1 0 2 0 x—6
Base hits .... [illegible]—13

SUMMARY

Errors—Rosenberg, 2; Hill, Brannan.

Runs responsible for—Knott, 6; Hulvey, 1. Bases on balls—Off Knott, 2. Home runs—Carlyle, 2. Two-base hits — Lee, Boone, Gazella. Sacrifice hits—Hulvey, Hill, Heath, Severeid, Brannan, Carlyle. Runs batted in—Lee, Carlyle, 3; Severeid, Boone, Barbee. Double plays—Monroe to Mulligan; Brannan to Lee to Heath, 2. Time of game—1h. 45m. Umpires—Sweeney and Cady.

MISSIONS	AB	H	O	A	HOLLYWOOD	AB	H	O	A
Mul'gan.ss	[illegible]	[illegible]	[illegible]	[illegible]	Hill.lf	[illegible]	[illegible]	[illegible]	[illegible]
Monroe.2b	[illegible]	[illegible]	[illegible]	[illegible]	Lee.ss	[illegible]	[illegible]	[illegible]	[illegible]
Rosen'g.3b	[illegible]	[illegible]	[illegible]	[illegible]	Bran'n.2b	[illegible]	[illegible]	[illegible]	[illegible]
Hufft.lf	[illegible]	[illegible]	[illegible]	[illegible]	Barbee.rf	[illegible]	[illegible]	[illegible]	[illegible]
Boone.rf	[illegible]	[illegible]	[illegible]	[illegible]	Carlyle.cf	[illegible]	[illegible]	[illegible]	[illegible]
Burns.1b	[illegible]	[illegible]	[illegible]	[illegible]	Heath.1b	[illegible]	[illegible]	[illegible]	[illegible]
Kelly.cf	[illegible]	[illegible]	[illegible]	[illegible]	Bassler.c	[illegible]	[illegible]	[illegible]	[illegible]
Walgr'n.c	[illegible]	[illegible]	[illegible]	[illegible]	Gazella.3b	[illegible]	[illegible]	[illegible]	[illegible]
Nelson.p	[illegible]	[illegible]	[illegible]	[illegible]	Page.p	[illegible]	[illegible]	[illegible]	[illegible]
					Wetzel.p	[illegible]	[illegible]	[illegible]	[illegible]
					Hollerson.p	[illegible]	[illegible]	[illegible]	[illegible]
					Rumler.x	1	0	0	0
					Catina.3b	[illegible]	[illegible]	[illegible]	[illegible]
Totals	32	11	31	12	Totals	25	7	21	9

x—Batted for Gazella in 6th.

SCORE BY INNINGS

Missions .... 0 0 2 1 0 6 0 0 0—9
Base hits .... [illegible]—11

National Net Tourney Will Start Today

HAVERFORD (Pa.) June 22. (Exclusive)—National intercollegiate tennis laurels were being competed for at the Merion Cricket Club here tomorrow, as several hundred net stars gathered representing every part of the country. Among competitors from distant parts expected to make a strong bid for the singles and doubles championships were Jack De Lara and Bob Gates of the University of Southern California.

Hollywood .... 0 2 0 0 0 1 1—4
Base hits .... 1 2 1 0 0 1 2—7

SUMMARY

Errors—Lee, 3.

Innings pitched—By Page, 5 plus; Wetzel, 1-3. Charge defeat to Page. At bat—Off Page, 23; Wetzel, 3. Hits batted—Off Page, 8; Wetzel, 3. Runs scored—Off Page, 5; Wetzel, 4. Runs responsible for—Page, 3; Wetzel, 2; Nelson, 4. Struck out—By Page, 1; Wetzel, 1; Nelson, 1. Bases on balls—Off Wetzel, 1; Nelson, 4. Wild pitch—Nelson. Stolen bases—Carlyle, Gazella. Home runs—Mulligan, Barbee. Two-base hits—Burns, Hufft, Boone, Carlyle. Sacrifice hits—Bassler, Heath. Runs batted in—Page, 2; Mulligan, 2; Burns, Boone, Nelson, 2; Rosenberg, Rumler, Barbee, Hufft. Double play—Lee to Brannon to Heath. Time of game—1h. 39m. Umpires—Cady and Sweeney.

Solons Divide With Seattle

SACRAMENTO, June 22. (AP)—Seattle and Sacramento divided today's double-header, the Senators winning the morning game at Stockton, 8 to 2, and the Indians taking the climax of an eight-game series, 6 to 2. The teams also divided the series.

Lefty Tom Flynn had things his own way in the morning, while in the afternoon, Paul Zahniser enjoyed the same privileges. Home runs by Muller and Knothe, the latter with two on, wrecked the Solon chances in the nightcap. Scores:

Morning game:

SEATTLE	AB	H	O	A	SACRAMENTO	AB	H	O	A
Knothe.3b	[illegible]	[illegible]	[illegible]	[illegible]	French.ss	[illegible]	[illegible]	[illegible]	[illegible]
Muller.2b	[illegible]	[illegible]	[illegible]	[illegible]	Ward.2b	[illegible]	[illegible]	[illegible]	[illegible]
Holland.lf	[illegible]	[illegible]	[illegible]	[illegible]	Backer.3b	[illegible]	[illegible]	[illegible]	[illegible]
Almada.cf	[illegible]	[illegible]	[illegible]	[illegible]	Camilli.1b	[illegible]	[illegible]	[illegible]	[illegible]
Lee.rf	[illegible]	[illegible]	[illegible]	[illegible]	Hoag.cf	[illegible]	[illegible]	[illegible]	[illegible]
Owens.ss	[illegible]	[illegible]	[illegible]	[illegible]	Osborn.lf	[illegible]	[illegible]	[illegible]	[illegible]
Taylor.1b	[illegible]	[illegible]	[illegible]	[illegible]	Steinb'r.rf	[illegible]	[illegible]	[illegible]	[illegible]
Borreani.c	[illegible]	[illegible]	[illegible]	[illegible]	Koehler.c	[illegible]	[illegible]	[illegible]	[illegible]
Hubbell.p	[illegible]	[illegible]	[illegible]	[illegible]	Flynn.p	[illegible]	[illegible]	[illegible]	[illegible]
Kunz.x	1	0	0	0					
Totals	32	6	24	14	Totals	35	14	27	13

x—Batted for Hubbell in 9th.

SCORE BY INNINGS

Seattle .... 0 0 0 0 0 0 0 2 0—2
Base hits .... [illegible]—6
Sacramento .... 3 0 0 1 1 0 0 1 x—8
Base hits .... [illegible]—14

SUMMARY

Errors—Muller, Almada, Ward.

Runs responsible for—Hubbell, 7; Flynn, 2. Struck out—By Flynn, 1. Bases on balls—Off Hubbell, 3; Flynn, 4. Wild pitch—Flynn. Stolen bases—Hoag, Steinbacher. Three-base hit—Holland. Two-base hits—Backer, Camilli, Lee. Sacrifice hits—French, Backer. Runs batted in—Camilli, Hoag, Osborn, French, Steinbacher, Holland, 2; Backer. Double plays—Ward to Camilli; Muller to Taylor, 2; Flynn to Camilli. Time of game—1h. 45m. Umpires—Fanning and McLaughlin.

Afternoon game:

SEATTLE	AB	H	O	A	SACRAMENTO	AB	H	O	A
Knothe.3b	[illegible]	[illegible]	[illegible]	[illegible]	French.ss	[illegible]	[illegible]	[illegible]	[illegible]
Muller.2b	[illegible]	[illegible]	[illegible]	[illegible]	M'L'lin.3b	[illegible]	[illegible]	[illegible]	[illegible]
Holland.lf	[illegible]	[illegible]	[illegible]	[illegible]	Backer.2b	[illegible]	[illegible]	[illegible]	[illegible]
Almada.cf	[illegible]	[illegible]	[illegible]	[illegible]	Camilli.1b	[illegible]	[illegible]	[illegible]	[illegible]
Lee.rf	[illegible]	[illegible]	[illegible]	[illegible]	Hoag.cf	[illegible]	[illegible]	[illegible]	[illegible]
Owen.ss	[illegible]	[illegible]	[illegible]	[illegible]	Osborn.rf	[illegible]	[illegible]	[illegible]	[illegible]
Taylor.1b	[illegible]	[illegible]	[illegible]	[illegible]	Steinb'r.lf	[illegible]	[illegible]	[illegible]	[illegible]
Borreani.c	[illegible]	[illegible]	[illegible]	[illegible]	Wirts.c	[illegible]	[illegible]	[illegible]	[illegible]
Zahniser.p	1	0	0	0	Keating.p	[illegible]	[illegible]	[illegible]	[illegible]
					Thomas.p	[illegible]	[illegible]	[illegible]	[illegible]
					Bryan.x	[illegible]	[illegible]	[illegible]	[illegible]
					Koehler.xx	[illegible]	[illegible]	[illegible]	[illegible]
Totals	33	9	27	11	Totals	31	5	27	13

x—Batted for Keating in 8th.
xx—Batted for Wirts in 9th.

SCORE BY INNINGS

Seattle .... 1 0 1 1 0 3 0 0 0—6
Hits .... [illegible]—9
Sacramento .... 0 1 0 0 0 0 0 1 0—2
Hits .... [illegible]—5

SUMMARY

Error—Owen.

Charge defeat to Keating. At bat—Off Keating, 31. Hits batted—Off Keating, 9. Runs scored—Off Keating, 6. Runs responsible for—Zahniser, 2; Keating, 6. Struck out—By Keating, 3; Thomas, 1. Bases on balls—Off Zahniser, 4; Keating, 3; Thomas, 1. Stolen bases—Taylor 2, Knothe. Home runs—Muller, Knothe. Two-base hits—Osborn, Holland, Muller, Borreani, Steinbacher, Knothe 2, McLaughlin. Double play—Owen to Muller to Taylor. Time of game—1h. 33m. Umpires—McLaughlin and Fanning.

Oaks Take Two From Portland

OAKLAND, June 22. (AP)—The Oakland Oaks handed the Portland Ducks a double defeat today, winning the morning fray, 2 to 0, and the nightcap, 5 to 2. The Oaks won the series, six games to one.

Daglia held the Ducks to seven hits in the afternoon game, while his team-mates found Ortman for eleven, including two-baggers by Arlett, Fenton, Dean and Martin.

In the first game, Hurst blanked the northerners, although they got six safe hits. Four bingles gathered off Orwoll and Cascarella were turned into two runs by the Oaks.

First game:

PORTLAND	AB	H	O	A	OAKLAND	AB	H	O	A
French.cf	4	0	2	0	Uhalt.lf	[illegible]	[illegible]	[illegible]	[illegible]
Cronin.ss	4	0	[illegible]	[illegible]	Dean.2b	[illegible]	[illegible]	[illegible]	[illegible]
Summa.rf	4	2	2	0	Verges.3b	[illegible]	[illegible]	[illegible]	[illegible]
Williams.lf	4	0	[illegible]	[illegible]	Lombardi.c	[illegible]	[illegible]	[illegible]	[illegible]
Hillis.1b	4	1	[illegible]	1	Fenton.1b	[illegible]	[illegible]	[illegible]	[illegible]
Rober'n.3b	4	[illegible]	[illegible]	[illegible]	Grif'n.rf.lf	[illegible]	[illegible]	[illegible]	[illegible]
Orwoll.p	[illegible]	[illegible]	[illegible]	[illegible]	Martin.cf	[illegible]	[illegible]	[illegible]	[illegible]
Woodall.c	[illegible]	[illegible]	[illegible]	[illegible]	Deviv's.ss	[illegible]	[illegible]	[illegible]	[illegible]
Mellana.2b	[illegible]	[illegible]	[illegible]	[illegible]	Hurst.p	[illegible]	[illegible]	[illegible]	[illegible]
Casca'a.p	0	0	0	0	Anton.1b	[illegible]	[illegible]	[illegible]	[illegible]
					Arlett.rf	1	0	2	0
Totals	32	6	24	5	Totals	24	4	27	9

SCORE BY INNINGS

Portland .... 0 0 0 0 0 0 0 0 0—0
Oakland .... 1 0 0 0 1 0 0 0 x—2

SUMMARY

Two-base hit—Summa. Struck out—By Orwoll, 8; Hurst, 5; Cascarella, 1. Bases on balls—Off Orwoll, 1; Hurst, 1; Cascarella, 1. Stolen bases — Dean, Griffin. Time of game—1h. 30m.

Afternoon game:

PORTLAND	AB	H	O	A	OAKLAND	AB	H	O	A
French.cf	[illegible]	[illegible]	[illegible]	[illegible]	Dean.2b	[illegible]	[illegible]	[illegible]	[illegible]
Cronin.ss	[illegible]	[illegible]	[illegible]	[illegible]	Martin.cf	[illegible]	[illegible]	[illegible]	[illegible]
Summa.rf	[illegible]	[illegible]	[illegible]	[illegible]	Verges.3b	[illegible]	[illegible]	[illegible]	[illegible]
Williams.lf	[illegible]	[illegible]	[illegible]	[illegible]	Arlett.rf	[illegible]	[illegible]	[illegible]	[illegible]
Hillis.2b-1b	[illegible]	[illegible]	[illegible]	[illegible]	Fenton.1b	[illegible]	[illegible]	[illegible]	[illegible]
Rob'son.3b	[illegible]	[illegible]	[illegible]	[illegible]	Griffin.lf	[illegible]	[illegible]	[illegible]	[illegible]
F.Mel'o.2b	[illegible]	[illegible]	[illegible]	[illegible]	Read.c	[illegible]	[illegible]	[illegible]	[illegible]
Palmis'o.c	[illegible]	[illegible]	[illegible]	[illegible]	Dev'ros.ss	[illegible]	[illegible]	[illegible]	[illegible]
Ortman.p	[illegible]	[illegible]	[illegible]	[illegible]	Daglia.p	[illegible]	[illegible]	[illegible]	[illegible]
Walters.1b	[illegible]	[illegible]	[illegible]	[illegible]					
Totals	31	7	24	11	Totals	31	11	27	10

SCORE BY INNINGS

Portland .... 1 0 0 0 0 0 0 0 1—2
Hits .... [illegible]—7
Oakland .... 4 0 0 0 0 0 1 0 x—5
Hits .... [illegible]—11

SUMMARY

Errors—French, F. Mellano, Palmisano. Two-base hits—Martin, Fenton, Dean, Arlett. Credit victory to Daglia. Runs responsible for—Ortman, 5; Daglia, 2. Struck out—By Ortman, 2; Daglia, 2. Bases on balls—Off Ortman, 2; Daglia, 5. Hit by pitched balls—Cronin, Robertson. Wild pitch—Ortman. Sacrifice hits—Summa, Dean, Griffin, Robertson, Devivero. Runs batted in—Fenton, 3; Griffin, Williams, Daglia, French. Double play—Summa to Palmisano. Time of game—1h. 45m. Umpires—Genshlea and Kolls.

THREE-EYE LEAGUE

Yesterday's Results

Springfield, 4-4; Decatur, 2-3.
Danville, 6-7; Peoria, 3-3.
Quincy, 9; Evansville, 8.
Terre Haute, 13; Bloomington, 6.

OLD-TIMERS TO PLAY TODAY

Cap Dillon and George Stovall Lead Rival Nines Against Each Other in Benefit at Wrigley Field; Proceeds Go to Fund to Aid Indigent Ball Players

Old-time athletes, diamond favorites of years gone by, gather this afternoon at Wrigley Field for their annual "Old Timers'" benefit game, which will bring together Cap Dillon's Forty-niners and "Firebrand" George Stovall's Sons of the Revolution.

The game will start at 2:15 o'clock and all of the proceeds will be turned over to the National Association of Professional Ball Players of America's fund that is used to help out sick, injured and indigent ball players.

There'll be plenty of old-time favorites on hand, athletes whose names used to mean what Babe Ruth, Dazzy Vance, Al Simmons and Hack Wilson mean to the present-day baseball public. Most of them have lost their old zip but the unmistakable traces of "class" still stick out on them when they cavort on the diamond.

Dillon, who led several Los Angeles teams to Coast League pennants, and Stovall, the old Firebrand, have lined up what they consider two evenly matched teams.

Among those who'll be present today will be Sam Crawford Gavvy Cravath, Rube Ellis, Tub Spencer, Walter Boles, Charley Deal, Louie Litschi, Kitty Brashear, Walter Carlisle, Weiser Dell, Speck Harkness, Doc Crandall, Pete Daley, Sam Dungan, Spider Baum, Art Fromme and others too numerous to mention.

Dan Tobey, the golden-voiced announcer, will be master of ceremonies and he promises to have a lot of special attractions on hand. Joe E. Brown, popular movie comedian, and Carl Sawyer, who used to give Washington Park fans a lot of laughs when he was with Vernon, have a lot of new gags to spring on the gathering.

Following are the rosters of the rival line-ups:

Dillon's Forty-Niners—Pitchers Charley Chech, Spider Baum, Tom Hughes, Phil Knell, Poll Perritt, Bill Tozer, Hi West, Art Fromme; Catchers Walter Boles, Henry Mangerina, Jess Orndorff, Daddy Rohrer, George Boeizle. Infielders Slay Clayton, Ray Bates, Al Buemiller, Bill Cornett, Cap Dillon, Bill Goodman, Billy Orr, Jud Smith, Zeb Terry, George Wheeler, Ed Hemingway, Red Held, Frank Metz; Outfielders Jack Powell, Gavvy Cravath, Pete Daley, Sam Dungan, Rube Ellis, Curtis Bernard and Josh Clarke.

Stovall's Sons of the Revolution—Pitchers Weiser Dell, Frank Decanniere, Bill Harkins, Speck Harkness, Harry Hughes, Elmer Reiger, Harty Stewart, Jess Stovall, Doc Crandall; Catchers Fred Abbott, Butch Brier, Jack Bliss, Peaches Graham, Tub Spencer, Spider Adams; Infielders Joe Brown, Ed Handley, Louie Litschi, Charley O'Reilly, Carl Sawyer, George Stovall, C. W. Townsend, Charley Deal, Walter Golvin, Kitty Brashear; Outfielders John Bender, Walter Carlisle, Art Kruger, Mike Wotell, Sam Crawford and Babe Twombly.

Umpires will be Bob Bedford, Mike Donlin, Hollis Leake, Jimmy Toman, J. M. Price, J. W. Witbeck, Harry Stoney and Hap O'Connor.

Admission will be 50 cents for all seats.

GIANTS WIND UP TRAINING GRIND

(Continued from Ninth Page)

ton, tomorrow night.

Other bouts on the national schedule include:

Monday—At Philadelphia, Gene Mc... Retti, Atlantic City, vs. Tony Tedesco, Philadelphia; Bill Hartwell, Kansas City, vs. Al Walker, New York; Shuffles Callahan, Chicago, vs. Billy Angelo, Leiperville; Jack Gross, Salem, N. J., vs. Mike Sankovitch, Jersey City; Billy Jones, Philadelphia, vs. Jack Silvers, Seattle. At New York, Dexter Park: Eddie Mack, Denver, vs. Joey Abrams, New York, and Eddie Murdock, Tulsa, vs. Emil Rossi, New York, all lightweights, each ten rounds. At Dayton, Ky.: Tommy Jones, Cleveland, vs. Vincent Hambright, Cincinnati, welterweights, ten rounds.

Tuesday—At New York, Queensboro Stadium: Tony Canzoneri, New York, vs. Tommy Grogan, Omaha; Frankie Marchese, New York, vs. Nel Tarleton, England; Joe Barbara, New York, vs. Lew Paluso, all lightweights, each ten rounds. At Portland, Or.: Herman Ratzlaff, Minot, S. D., vs. Ray McQuillan, Denver, and Mickey Dolan, vs. Art McMillian, Chicago, all middleweights, each ten rounds.

Wednesday—At Cleveland: Gorilla Jones, Akron (Negro,) vs. Vincent Forgione, Philadelphia, middleweights, twelve rounds. At New York, Ebbets Field: Herman Perlick, Kalamazoo, Mich., vs. Bruce Flowers, New Rochelle, N. Y. (Negro,) and Henry Perlick, Kalamazoo, vs. Ralph Lenny, New York, all lightweights, each ten rounds.

Friday—At Seattle: Joe Anderson, Covington, Ky., vs. Wesley Ketchell, Salt Lake City, middleweights, 6 rounds.

STAUBER HIGH IN TRAPSHOOT

Ilgner Runner-up in Weekly U.P. Target Tournament

At the weekly trapshoot staged at Union Pacific Knickerbocker Field yesterday a large number of shooters found favorable weather conditions in which to enjoy their favorite sport. A. J. Stauber was the outstanding shooter in both the 100 and fifty target events, breaking 97 and 48, respectively, and winning the Class "AA" trophy. E. L. Ilgner, the genial professional, was runner-up with a score of 95. Other trophy winners were: Class "C," H. Reidenbaugh; Class "D" and handicap, W. A. Raine; Class "E," George Warren of Pomona.

100-target event—Stauber, 97; Ilgner, 95; Reidenbaugh, 94; B. Dear, 93; Raine, 92; W. C. Daniels, 91; Mrs. Gus Knight, 90; Warren, 89; K. J. Thurston, 88; J. Melville (50-target,) 80; J. B. Swan, 79; J. Spaulding, 85.

50-target event—Stauber, 48; Daniels, 47; Dr. W. W. Armstrong, 46; Warren, 45; E. A. Ward, 45; Mal ..., 45; ... T. Meisner, 44; Herb Brown, 44; J. E. Flynn, 44; F. M. Meisner, 43; P. Bridges, 43; M. H. Kurtz, 43; A. H. Campbell, 43; R. G. Gustin, 43; W. P. Givens, 42; Miss Crombie, 42; Dr. B. Blosser, 40; S. Sparks, 40; B. Basso, 38; A. H. Smith, 32.

50-target handicap—Raine, 44; C. E. Rhodes, 43; Mrs. Knight, 42; Daniels, 40; Flynn, 40; Thurston, 39; Warren, 38; Reidenbaugh, 38; Swan, 34; Buel, 28.

VARSITY GOLF STARTS TODAY

(Continued from Ninth Page)

North Dakota State, St. Xavier and Loyola of Chicago.

Tomorrow and Tuesday will be devoted to the dual thirty-six-hole competition at medal play to decide the team champion and will qualify the low thirty-two individuals who will continue match play from Wednesday through Saturday. The first and second rounds Wednesday will be at eighteen holes with the quarter-finals Thursday, the semifinals Friday and the finals Saturday at thirty-six holes.

Among those making the bid for individual honors will be Red Brand, Jr., of Penn State, who last week finished in a tie over the same course with Perry Del Vecchio, Greensburg, Pa., pro green keeper for medal honors in the qualifying round for the national open championship. He is regarded as one of the favorites.

YOU NEVER SAW
$25
GO SO FAR

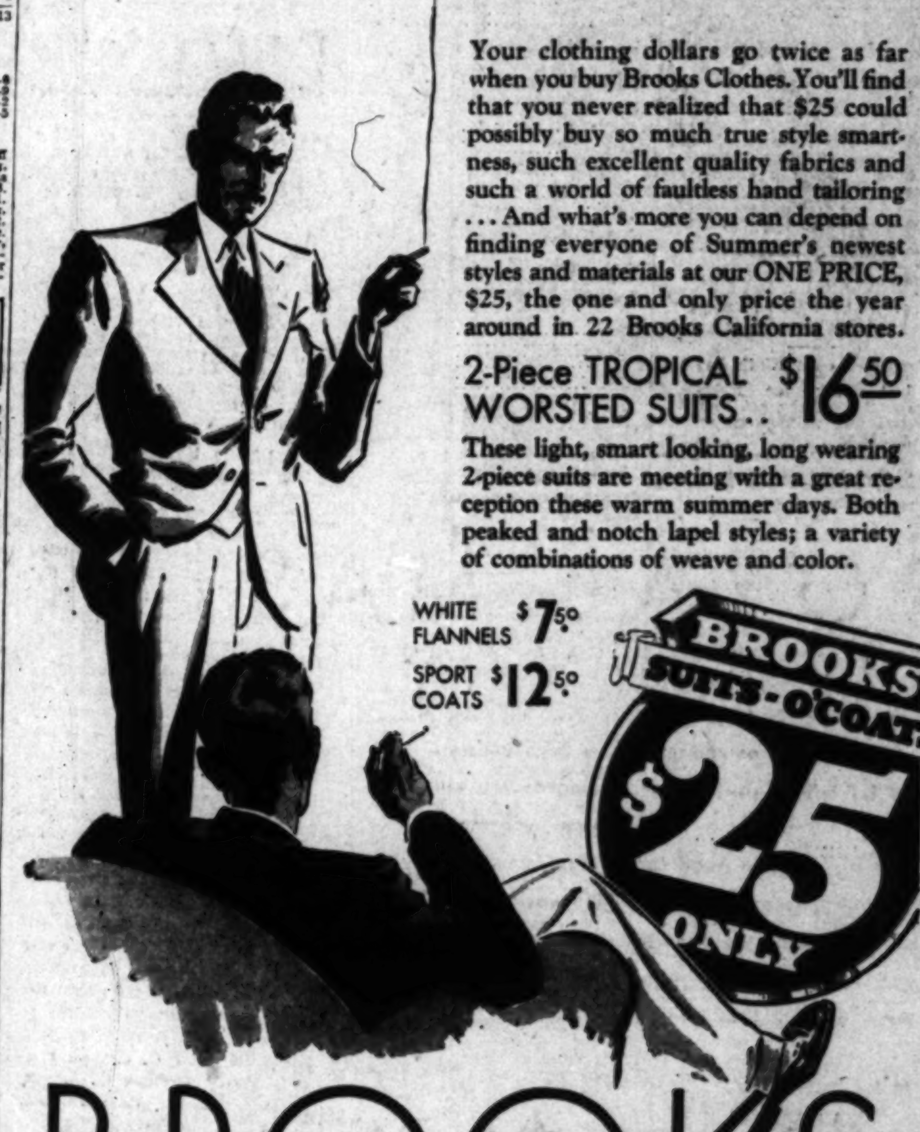

Your clothing dollars go twice as far when you buy Brooks Clothes. You'll find that you never realized that $25 could possibly buy so much true style smartness, such excellent quality fabrics and such a world of faultless hand tailoring ... And what's more you can depend on finding everyone of Summer's newest styles and materials at our ONE PRICE, $25, the one and only price the year around in 22 Brooks California stores.

2-Piece TROPICAL WORSTED SUITS .. $16.50

These light, smart looking, long wearing 2-piece suits are meeting with a great reception these warm summer days. Both peaked and notch lapel styles; a variety of combinations of weave and color.

WHITE FLANNELS $7.50
SPORT COATS $12.50

BROOKS
ENTIRE SECOND FLOOR
FIFTH & HILL STS.
22 STORES THROUGHOUT CALIFORNIA

New York Athletic Club Swimmers Arrive Today for Mercury Invitational Affair

NATIONAL MEET GOAL OF STARS

Gotham Outfit to Compete in L.A.A.C. Event

Prenational Contest on Friday's Card

Kojac, Zorilla, Rudy Head Aquatic Aces

The powerful New York Athletic Club swimming team arrived in Southern California this morning prepared to take part in the invitational prenational meet at the Los Angeles Athletic Club Friday evening and in the 1930 American outdoor championships at Recreation Park, Long Beach, July 3, 4, 5 and 6, next.

GEORGE KOJAC

The team boasts two Olympic Games champions in George Kojac and Albert Zorilla and one intercollegiate record-holder in Ray Ruddy, the Columbia University star and son of Joe Ruddy, veteran coach of the New York A. C. swimming squad. George Fissler, sprint ace, and Leonard Spence, breast-stroke star, complete the line-up.

In Friday's meet at the L.A.A.C. both Kojac and Zorilla will be featured. The latter, who won the 400 meters swim in the Olympic Games at Amsterdam in 1928, competing for South America, will likely be pitted against Buster Crabbe of the L.A.A.C., king of western paddlers and holder of several world marks and seven American championships. The distance will be 500 yards and Ruddy, intercollegiate 440-yard champion, will be a third starter.

Kojac holds all back-stroke records and is now one of the world's speediest free-style swimmers as well. He was only inches behind Johnny Weissmuller when the Chicago boy clipped off the world 100-meter record.

Helene Madison, queen of women swimmers, and who also appears in the L.A.A.C. meet, was originally due today, but her trip from Seattle has been delayed and she will arrive later.

Miss Madison has lowered nine world records since she began her sensational record-wrecking career with a new 220-yard mark in the L.A.A.C. plunge last January.

The New York Women's Swimming Association team arrives here Wednesday and will compete intact at the L.A.A.C. The team includes Eleanor Holm, Agnes Geraghty, Lisa Lindstrom, Catharine Brown, Katharine Ames, Constance Hanf and Adelaide Lambert.

The majority of the visitors will do their training at Recreation Park, Long Beach, where they all seek American titles in the big meet starting July 3, next. The course is completed and in fine shape. Al Swartz and Bob Howlett, Illinois A. C. stars, pronounced the layout one of the finest in the country when they took a workout Saturday. The diving towers are now finished and such stars as Mickey and John Riley, Dutch Smith and Georgia Coleman of the L.A.A.C., Richard Loutitt of Hawaii, Bernice Phelan of San Francisco and Eldridge Ryan of New Orleans will test the boards this week. John Farrington of New York, A.A.U. official, inspected the platforms yesterday and pronounced them perfect.

ANGELS SPLIT BARGAIN BILL

(Continued from Ninth Page)

The ball struck the right-field screen and Penebsky got to third.

Crosetti was walked on purpose to fill the bases. Pinelli lifted a pop fly back of second base that Dittmar caught with his back to the diamond. Penebsky took a chance and ran for the plate after the catch. He scored because the throw was wild. Barfoot tried to scoop the ball to Hannah in time for the putout but Penebsky was over the plate with the winning run.

First game:

LOS ANGELES	AB	H	O	A
Sigaf's,2b	5	2	1	2
Moore,cf	4	1	3	0
Dittmar,ss	4	2	1	2
Harper,lf	3	0	0	0
Jacobs,1b	4	1	10	1
Schul'h,rf	3	0	3	0
Haney,3b	4	1	4	2
Hannah,c	3	1	5	0
Baecht,p	4	0	0	1
Totals	34	8	27	8

SAN FRANCISCO	AB	H	O	A
Crosetti,ss	5	2	4	3
Pinelli,3b	4	0	0	2
Donov'n,cf	5	3	1	0
Wingo,lf	4	1	1	0
Sheely,1b	5	1	10	0
Sulik,rf	3	1	3	0
Ba'r,3b,2b	4	2	2	4
Gaston,c	3	1	5	0
Miljus,p	4	1	1	3
Pen'y,c,xx	0	0	0	0
Zinn,x	1	0	0	0
Cave'y,2b	0	0	0	1
Totals	38	12	27	15

x—Batted for Pinelli in 8th.
xx—Ran for Gaston.

Los Angeles ....0 0 2 0 0 0 1 1 0—4
Base hits ....0 0 4 0 1 0 1 2 0—8
San Francisco ......0 0 0 0 0 0 2 0 0—2
Base hits ....2 1 2 2 0 1 3 1 0—12

Runs responsible for—Baecht, 2; Miljus, 4. Struck out—By Baecht, 3; Miljus, 3. Bases on balls—Off Baecht, 3; Miljus, 3. Wild pitch—Baecht. Stolen bases—Harper, Haney. Home run—Dittmar. Two-base hits—Haney, Crosetti, 2; Sigafoos, Miljus. Runs batted in—Sigafoos, 2; Dittmar, 2; Donovan, Sheely. Double plays—Baker to Crosetti to Sheely; Jacobs to Dittmar. Time of game—1h. 55m. Umpires—Casey and Chadbourne.

Second game:

LOS ANGELES	AB	H	O	A
Sigaf's,2b	3	1	2	3
Statz,cf	3	1	5	0
Dittmar,ss	4	0	4	6
Schul'h,rf	5	0	1	0
Jacobs,1b	6	2	14	0
Haney,3b	5	1	1	3
Harper,lf	6	1	3	0
Skiff,c	3	0	3	0
Delaney,p	2	1	0	3
Hannah,c	1	0	0	1
Moore,cf	2	1	0	0
Barfoot,p	2	0	0	0
Parker,rf	1	0	1	0
Totals	41	8	34	16

SAN FRANCISCO	AB	H	O	A
Crosetti,ss	4	1	1	2
Pinelli,3b	5	0	4	6
Donov'n,cf	5	1	4	0
Wingo,lf	6	3	3	0
Sheely,1b	6	3	11	1
Sulik,rf	6	3	2	1
Baker,2b	6	0	5	2
Gaston,c	4	1	5	2
M'Dougal,p	4	2	0	0
Turpin,p	0	0	0	0
Peneb'y,c	2	2	1	0
Zinn,p	1	1	0	0
Totals	49	17	36	14

One out when winning run scored.

Los Angeles..0 0 1 0 0 0 0 0 3 0 0 0—4
Base hits ....[illegible]—8
San Fran. ....2 0 0 0 0 1 0 0 1 0 0 1—5
Base hits ....3 1 2 0 1 2 2 1 2 1 0 2—17

Errors—Sigafoos, Crosetti. Innings pitched—By McDougal, 8 2-3; Delaney, 8; Turpin, 1 1-3. Credit victory to Zinn. Charge defeat to Barfoot. At bat—Off McDougal, 30; Delaney, 34; Turpin, 6. Hits batted—Off McDougal, 6; Delaney, 12; Turpin, 2. Runs scored—Off McDougal, 2; Delaney, 3; Turpin, 2. Runs responsible for—Delaney, 3; McDougal, 4; Barfoot, 2. Struck out—By Delaney, 4; McDougal, 4; Turpin, 1. Bases on balls—Off Delaney, 3; McDougal, 7; Turpin, 1; Barfoot, 2; Zinn, 2. Wild pitch—McDougal. Stolen base—Haney. Three-base hit—Sulik. Home runs—Sigafoos, Donovan. Two-base hits—Sulik, McDougal, Jacobs, Penebsky. Runs batted in—Sheely, Sulik, Sigafoos, McDougal, Moore, 2; Donovan, Pinelli. Double play — Sigafoos to Dittmar to Jacobs. Time of game—2h. 33m. Umpires—Chadbourne and Caser.

Cantlon Cops Akron Classic

AKRON (O.) June 22. (AP)—"Shorty" Canton of Detroit won the 100-mile automobile race on the Cleveland-Akron board speedway near here today. It took him 1h. 27:31:15 to circle the track 200 times. Russell Snowberger of Philadelphia finished second and Chester Gardner of Douglas, Ariz., third.

Between 12,000 and 13,000 persons watched Cantlon garner twelve points in the American Automobile Association driving championship race. Billy Arnold of Chicago, winner of the Indianapolis and Altoona races, lost a chance to clinch the driving championship, when he became ill and turned his car over to Eugene Haustein of Detroit, who brought it in fourth. Arnold drove only about twenty-five miles.

BASEBALL STANDINGS

(Continued from Ninth Page)

Games Today

Boston at St. Louis.
Brooklyn at Pittsburgh.
New York at Cincinnati.
Philadelphia at Chicago.

TEXAS LEAGUE

	W.	L.	Pct.
Wichita Falls	52	21	.712
Houston	43	31	[illegible]
Shreveport	41	32	.562
Beaumont	38	35	.521
Fort Worth	35	41	.461
Waco	30	40	.429
San Antonio	31	44	.413
Dallas	23	49	.319

Yesterday's Results

Dallas, 21-2; Waco, 4-2.
San Antonio, 5-7; Fort Worth, 4-1.
Wichita Falls, 6-11; Beaumont, 5-7.
Houston, 5-1; Shreveport, 4-5.

INTERNATIONAL LEAGUE

	W.	L.	Pct.
Baltimore	40	[illegible]	[illegible]
Rochester	[illegible]	[illegible]	[illegible]
Montreal	[illegible]	[illegible]	[illegible]
Toronto	[illegible]	[illegible]	[illegible]
Buffalo	[illegible]	[illegible]	.470
Jersey City	[illegible]	[illegible]	.431
Newark	[illegible]	[illegible]	.421
Reading	26	39	.400

Yesterday's Results

Jersey City, 10-7; Buffalo, 4-3.
Toronto, 9-3; Newark, 4-0.
Reading, 8-6; Rochester, 7-5.
Baltimore 6-5; Montreal, 5-4.

AMERICAN ASSOCIATION

	W.	L.	Pct.
Louisville	41	21	.661
St. Paul	36	25	.590
Toledo	32	30	.516
Indianapolis	29	29	.500
Columbus	31	32	.492
Kansas City	27	32	.458
Minneapolis	24	36	.400
Milwaukee	24	39	.381

Yesterday's Results

Milwaukee, 9-6; Louisville, 7-2.
Indianapolis, 6-17; Kansas City, 4-13.
St. Paul, 12-8; Toledo, 5-2.
Minneapolis, 12-5; Columbus, 6-2.

MISSISSIPPI VALLEY LEAGUE

	W.	L.	Pct.
Cedar Rapids	23	16	.590
Burlington	24	19	.558
Davenport	24	19	.558
Keokuk	22	20	.524
Dubuque	20	20	.500
Waterloo	21	[illegible]	.447
Rock Island	20	25	.446
Moline	15	27	.357

Yesterday's Results

Moline, 2; Rock Island, 0.
Davenport, 6-11; Cedar Rapids, 4-0.
Keokuk, 7; Waterloo, 6.
Burlington, 8; Dubuque, 6.

WESTERN LEAGUE

	W.	L.	Pct.
Wichita	37	26	.587
Omaha	34	25	.576
Oklahoma City	33	31	.516
Denver	31	33	.484
Pueblo	30	32	.484
Des Moines	29	34	.460
St. Joseph	28	34	.452
Topeka	30	37	.448

Yesterday's Results

Des Moines, 16-8; Oklahoma City, 8-6.
Pueblo, 14-12; Topeka, 5-7.
Denver, 8-8; Wichita, 6-10.
Omaha, 9-8; St. Joseph, 8-5.

SOUTHERN ASSOCIATION

	W.	L.	Pct.
Memphis	45	24	.652
New Orleans	41	25	.621
Nashville	34	34	.500
Birmingham	33	35	.485
Little Rock	33	38	.465
Chattanooga	32	37	.464
Atlanta	31	38	.449
Mobile	26	43	.368

Yesterday's Results

Memphis, 15-4; Chattanooga, 8-3 (second game 7 innings.)
Nashville, 13; Little Rock, 3.
New Orleans, 15; Atlanta, 7.
Mobile, 9-3; Birmingham, 5-10.

ARIZONA STATE LEAGUE

(Finish of First Half)

	W.	L.	Pct.
Globe	31	24	[illegible]
Phoenix	31	24	[illegible]
Tucson	29	26	[illegible]
Bisbee	27	28	.491
El Paso	26	28	.481
Miami	21	34	.382

Yesterday's Results

Bisbee, 4-8; El Paso, 2-3.
Miami, 11; Globe, 2.
Phoenix, 13; Tucson, 6.

NEBRASKA STATE LEAGUE

North Platte, 13; Lincoln, 8.

SHARP VICTOR IN AUTO RACE

(Continued from Ninth Page)

when Sharp blew a tire on the twenty-eighth lap.

Walt May returned to the ranks long enough to score a spectacular victory in the Italian Helmet dash, but was forced out of the thirty-lap event with motor trouble. Sharp and Quinn were not more than two car lengths behind the winner of this event.

Practically every one of the six races on the program was packed with thrills. The most exciting moment came in the consolation race, when C. Miles threw a wheel on the north turn. The wheel bounded up the side of an adjoining hill and rolled back down on to the track in front of the speeding drivers. Joe Kifowitz and Bert Spencer were saved from probable serious injury when the tire headed straight for their mounts and then obligingly bounced over their heads.

Al Gordon, Bert Stanley and Bobby Scovell were close seconds to Quinn and Sharp in furnishing the crowd with excitement.

Event No. 1, two laps—Won by Walt May; Jimmy Sharp, second; Francis Quinn, third. Time, 59.37s.

Event No. 2, ten laps—Won by Francis Quinn; Jimmy Sharp, second; Charles Gelston, third; Walt May, fourth. Time, 5m.

Event No. 3, ten laps—Won by Speed Hinckley; Al Gordon, second; Carl Ryder, third; Dewey Skipworth, fourth. Time, 5m. 3 2-5s.

Event No. 4, ten laps—Won by Bert Stanley; Nick Martino, second; Bobby Scovel, third; Kelly Petillo, fourth. Time, 5m. 15s.

Event No. 5, thirty laps—Won by Jimmy Sharp; Charles Gelston, second; Francis Quinn, third; Speed Hinckley, fourth; Bert Stanley, fifth. Time, 14m. 58 4-5s.

Event No. 6, ten laps—Won by Bert Spencer; Curley Grandee, second; Joe Kifowitz, third. Time, 5m. 30 4-5s.

POLO PONIES GO ON BLOCK

SYDNEY, June 22.—With the retirement of Lord Stonehaven, the present Governor-General of Australia, his string of well-known polo ponies as well as the mounts of his staff are to be offered for sale at Chisholm's here in July.

EICHELBERGER TRIUMPHS

"Bud" Defeats Lester Coleman, 3 and 2, in Finals of California Country Club Invitational

(Continued from Ninth Page)

California star did not shoot as true as Eichelberger, a slight slice bothering him much of the time.

Les put himself back in the running with a neat birdie 3 on the fifth hole and was only 1 down, but lost this advantage on the seventh when he putted second and laid himself a perfect stymie. Coleman took a niblick and pitched over, but his ball ran past the cup.

He encountered more trouble on the 480-yard par-5 eighth, his second shot being sliced into the road from where he tried to run a shot through a trap. The ball was hit too smartly and cleared everything, including the green. Les then had another bad lie coming back and didn't reach the green with his second approach, thereby losing the hole when his next shot did not go down.

NEAT BIRDIE

Coleman rallied with a smart birdie on the 500-yard ninth, his third shot being only eighteen inches from the pin. The two then halved all holes until the thirteenth, where Lester took three putts after being inside of Eichelberger to start with. That was Coleman's death knell and when they halved the fourteenth, fifteenth and sixteenth the match was over.

Eichelberger played beautiful golf throughout the entire tournament and richly deserved his win. After attending Stanford a year ago, he spent most of last year in Europe and only resumed playing golf upon his return. He's plenty hot right now.

The cards:

Par out	443	444	355—36
Eichelberger	443	444	355—36
Coleman	454	434	464—38
Par in	345	34	544—36—72
Eichelberger	345	434	5
Coleman	345	534	5

Finals of the second flight have not yet been played, due to an argument between Cecil Noe and Dick Keene, one of whom will meet Robert Vogelsang next Sunday.

Don Knittinger and Bill Halter had a great battle for honors in the first flight, the former winning on the eighteenth hole.

John Thurman of Pasadena continued his winning streak at the expense of L. E. Lyon, capturing the seventh flight.

H. L. Snyder, Jr., a fine young golfer of California, won over George Hupp, 1 up, in the ninth flight after a tough battle.

SLADES WIN

The two-ball mixed foursome play yesterday set another record for California, there being forty and one-half foursomes in the competition. Mr. and Mrs. F. M. Slade won low gross honors with 78, while low net went to Phil Carter and Mrs. W. S. Barnett, 85-14-71.

The California tournament, as per usual, was a huge success and much credit is due Fred Aberle, C. R. Cheney, Harry Burford and Hugh Sampson for their management of the affair. Ollie Painter, who was in charge at the first tee, reports that he lost six pounds. To those who know Ollie, this can hardly be looked upon as anything to speak of.

The results:

Championship flight finals, 18 holes—Harry Eichelberger (L.A.A.C.) defeated Les Coleman (C.C.C.) 3 and 2.

First flight finals—Don Knittinger (C.C.C.) defeated Bill Halter (Fox Hills.) 1 up.

Second flight—See note above about play-off later.

Third flight finals—L. L. Dotz (C.C.C.) defeated C. R. L. Crenshaw (C.C.C.) 5 and 4.

Fourth flight—J. O. Carter (C.C.C.) defeated George Ramsey (Girard.) 1 up.

Fifth flight finals—R. R. Rogers (Oakmont) defeated L. H. Palmer (C.C.C.) 2 and 1.

Sixth flight finals—Gordon Smith (L.A.C.C.) defeated C. P. Perry (C.C.C.) 1 up twentieth.

Seventh flight finals—J. C. Thurman (Pasadena, C.C.) defeated L. E. Lyon (C.C.C.) 2 and 1.

Eighth flight finals—V. R. Day (C.C.C.) defeated E. R. Ward (C.C.C.) 5 and 4.

Ninth flight finals—H. L. Snyder, Jr. (C.C.C.) defeated George B. Hupp (C.C.C.) 1 up.

Tenth flight finals—H. E. Benson (Chevy Chase) defeated E. W. Brewer (C.C.C.) 5 and 3.

MORRISON AND HUNTER BOW TO DUTRA BROTHERS

Teaming up as only two brothers can, Olin and Mortie Dutra administered a sound thumping to Fred Morrison and Willie Hunter in a thirty-six-hole exhibition match at the Brentwood Country Club yesterday. The two Dutras won, 7 and 5, after one of the best exhibitions staged in these parts in some time.

All four shot splendid golf, with long drives and wood shots featuring. Mortie out-slugged the other three from practically every tee.

At the end of the morning round the brothers were 2 up by virtue of Olin's 71 and Mortie's 72. Morrison had a 75 and Hunter a 74.

In the afternoon, however, Olin, who is right at home at Brentwood, where he is professional, carded a brilliant 66, equalling the course record, and this with Mortie's 72, even par, proved too much for Morrison and Hunter, each of whom improved tremendously over their morning showing. Fred had a 73 and Hunter a 70.

An enthusiastic gallery followed the four local pros, who played out the entire thirty-six holes in order to give the fans their money's worth. Proceeds will be used to send the pros back east for the national open.

Olin's afternoon card and Hunter's:

Par (out)	444	453	434—35
Dutra	434	442	434—32
Hunter	444	443	435—36
Par (in)	434	454	354—36—71
Dutra	434	354	344—34—66
Hunter	434	444	254—34—70

MRS. HYLAND AND BLACK WIN AT LOS ANGELES

Mrs. George H. Hyland and George F. Black yesterday won the mixed-foursome play at the Los Angeles Country Club with an 87-15—72.

LOW AND HEFFLY TIE AT PALOS VERDES

J. C. Low and Sam Heffly copped the blind-bogey play at Palos Verdes yesterday with cards of 75 each. L. Hussey was second with 76. Three tied for third, W. O. Paine, H. Albright and S. Heizman, each having 74.

PUBLIC LINKS GOLF PLAY ON TODAY

PORTLAND (Or.) June 22. (AP)—The 1930 Pacific-Northwest amateur public links golf championship tournament will start here tomorrow over the Peninsula Golf Club course with nearly 150 candidates in the field for the title.

Cy Young, president of the Peninsula Golf Club, brought the tourney and also has lined up the greatest array of public links golfing stars in the Northwest, reaching from Vancouver, B. C., east to Cleveland, O., and taking in Washington and Oregon.

MERCURY STARS SWIM WINNERS

(Continued from Ninth Page)

was won by Florence Chambers Club of San Diego, with two winners out of the first ten to finish. Mrs. Caroline 7ffee of the Happy Times Club was forty-fourth in the women's race, but won the veteran trophy in that division since she is over 40 years of age. Ann Chasey of the San Diego Athletic Club, won the junior girls' cup, finishing fifteenth in the women's race.

LARGE ENTRY LIST

The largest number of entries in any individual race on the Pacific Coast found a total of 220 men, including juniors 10 to 12 years of age, and veterans over 40, competing for about twenty-five trophies. The women's race found 100 women of all ages entered. The event is staged annually by San Diego. Results:

Women's Silver Gate swim:

1—Josephine McKim (Los Angeles Athletic Club.) 11m. 27 2-5s.
2—Norene Forbes (Lake Norco, unattached.) 11m. 40s.
3—Hilda Curtis (Venice Swimming Association.) 11m. 57s.
4—Florence Chambers (F. C. Swim Club.) 12m. 15s.
5—Phyllis Bell (Lake Norconian Club.) 12m. 40 2-5s.
6—Martha Chasey (S.D.A.C.) 12m. 41s.
7—Arlein Schirell (F. C. Swim Club.) 12m. 41 1-5s.
8—Polly Foster (Long Beach Pacific Coast Club.) 13m.
9—Louise Walsh (Lake Norconian Club.) 13m. 11s.
10—Dorothy Justins (San Diego, unattached.) 13m. 20s.
11—Genevieve Scully (F. C. Swim Club.) 13m. 25s.
12—Marjorie Wickman (San Diego Athletic Club.) 13m. 26s.
13—Alberta Carsons (San Diego, unattached.) 13m. 27s.
14—Margaret Cameron (Venice Swimming Association.) 13m. 32s.
15—Ann Chasey (San Diego A.C.) 13m. 36s.
16—Isabel Noble (Venice Swimming Association.) 13m. 41s.
17—Babe Walton (Lake Norconian Club.) 13m. 50s.
18—Marie Moore (F. C. Swim Club.) 13m. 51s.
19—Florence Chadwick (F. C. Swim Club.) 13m. 58s.
20—Edna Hayson (Lake Norconian Club.) 14m.

How men finished:

1—Buster Crabbe (Los Angeles A.C.) 10m. 8s.
2—Austin Clapp (Hollywood A.C.) 10m. 8s.
3—Jimmie Triole (Oakland Athens C.) 10m. 26s.
4—Buster Olds (San Diego A.C.) 10m. 44s.
5—John Gardner (Stanford University.) 11m. 3s.
6—Frank W. Mooney (San Francisco Olympic Club.) 11m. 9s.
7—Ronald Schofield (Mission Beach Plunge.) 11m. 3s.
8—Frank Booth (Hollywood A.C.) 11m. 17s.
9—Arthur Hargrave (San Francisco Olympic Club.) 11m. 19s.
10—Norman Kettering (Long Beach Pacific Coast Club.) 11m. 20s.
11—N. Hodge (Long Beach Pacific Coast Club.) 11m. 20 2-5s.
12—Reggie Richardson (S.D.A.C., unattached.) 11m. 25s.
13—Duke Callaghan (Hollywood A.C.) 11m. 27s.
14—Norman Skeete (Deauville B.C.) 11m. 28 1-5s.
15—Tom Medlicott (Deauville B.C.) 11m. 28 3-5s.
16—Frank Hadley (Hollywood A.C.) 11m. 30s.
17—Paxton Klaus (Long Beach Pacific Coast Club.) 11m. 31s.
18—Bob Clark (Hollywood A.C.) 11m. 32s.
19—Bob Bond (Los Angeles Ambassador.) 11m. 33s.
20—Pat Hansay (San Diego Rowing Club.) 11m. 34s.

BRITISH NET PLAY STARTS

(Continued from Ninth Page)

so easy as Mrs. Moody's is expected to be in women's singles.

Big Bill Tilden is the center of unusual interest at Wimbledon this year, mainly because of the great sequence of tournament successes the tall Philadelphian has enjoyed since early this year.

He has been beaten only twice in all this time and Henri Cochet of France, who was responsible for one of Tilden's beatings, will be at Wimbledon to try to halt Big Bill again.

Although Tilden is the most formidable American threat in men's singles, he will have plenty of support from the American Davis Cup team, George Lott of Chicago, Wilmer Allison of Austin, Tex., John Van Ryn of East Orange, N. J., Gregory Mangin of Newark, N. J., and John Doeg of Santa Monica, as well as the former Fordham University player, Eugene McAuliffe.

In the women's division, Mrs. Moody and Miss Jacobs will have American support from Sarah and Mianne Palfrey of Boston and Mary Greef of Kansas City.

Tomorrow's play will be confined entirely to cutting the big field of 128 entries in men's singles to sixty-four. Tilden will meet A. A. Fyzee of India; Allison plays E. F. Moon, Australian Davis Cup star; Doeg meets Nigel Sharpe of England, who has a reputation for upsetting Wimbledon stars; Van Ryn plays W. A. H. Duff of Canada, and McAuliffe meets H. K. Lester of Great Britain.

Tilden is seeded second to Cochet in men's singles with Jean Borotra, France; Doeg, Lott, H. W. Austin, England; Baron H. L. De Morpurgo of Italy, and Moon seeded in that order behind the two leaders.

In doubles, the Lott-Doeg and Allison-Van Ryn combinations get the first two seeded places with Cochet-Jacques Brugnon and I. G. Collins-J. C. Gregory behind them.

Mrs. Moody naturally, heads the seeded players in women's singles and she and Miss Ryan head the list in women's doubles. Tilden and his German partner, Cecilie Aussem, are seeded first in mixed doubles.

FILS DE LA LUNE WINS

AUTEUIL (France) June 22. (AP)—Mme. Fockenberg's Fils De La Lune, an outsider, won the Grand Steeplechase De Paris here today before a record-breaking crowd. Mercure, another outsider, was second and Brutus was third.

Frame Wins Jersey Race

WOODBRIDGE (N. J.) June 22. (AP)—Fred Frame of Los Angeles won the feature twenty-five-mile automobile race at the half-mile board speedway here today before a crowd of 10,000. On his tenth lap, Frame was struck on the head by a fragment of the track boards. He was momentarily stunned, but stuck to his task and led the field across the finish line.

CHITTUM NABS RACE

COLUMBUS (O.) June 22. (AP)—Bill Chittum, Columbus, won the 100-mile automobile race on the Beulah Park half-mile dirt track at Grove City today. The time was 1 hour and 21 minutes.

EMSCOS TRIUMPH

EMSCO ASBESTOS	AB	H	O	A
Turck,3b	4	2	0	0
Linny,1b	3	1	10	0
Stewart,cf	3	1	1	0
Armand,ss	4	1	3	4
Page,lf	3	0	0	0
Seaver,2b	5	2	5	5
Eberle,rf	3	0	0	0
Webb,c	5	1	8	1
Skinner,p	2	0	0	1
Baer,2b	2	0	0	0
Fogerty,3b	2	0	0	0
Totals	36	8	27	15

E. K. WOOD	AB	H	O	A
McD'ld,1b	5	1	8	2
Reed,lf	4	0	2	0
Cravet,3b	4	0	2	4
Riden'h,ss	3	0	2	4
Pet'son,2b	4	3	2	4
Groves,cf	3	3	1	0
Malone,p	4	1	2	0
Luke,rf	4	1	2	0
Hines,c	4	1	6	1
Totals	32	8	27	14

Emsco Asbestos ... [illegible]—7
Hits ... [illegible]
E. K. Wood ... [illegible]
Hits ... [illegible]

Two-base hit—Luke. Home run—Groves. Struck out—By Skinner, 1; Seaver, 5; Malone, 3; Groves, 2. Hit by pitcher—Turck, Armand by Malone. Bases on balls—Off Malone, 3; Groves, 1; Skinner, 3; Seaver, 1. Errors—Stewart, Cravet, Hines, McDonald, Ridenbaugh 2. Stolen bases—Armand, Eberle, Webb. Double plays—Seaver to Armand to Linny; Armand to Seaver to Linny.

Bilge Club to Stage Annual Golf Tourney

Members of the Bilge Club, an organization of shipping men, will hold their first annual golf tournament Friday, the 27th inst., starting at 1 p.m., at the Royal Palms, San Pedro. More than forty prizes have been offered for the event, according to the president, J. C. MacQuiddy, marine superintendent for the Standard Oil Company. A perpetual trophy is donated by the Bethlehem Shipbuilding Company through its general manager, E. W. Hanney.

The tournament is for members only but a barbecue to follow in the evening will be open to both members and their guests. W. R. (Billy) Wickersham heads the arrangements committee. He is assisted by the following committee chairmen: George Bankson, tournament; Charles Houghton, rules; Ray Mitchell, starting; F. A. Black, prizes; W. P. Tanner, reception; E. R. Brucker, entertainment, and Capt. Harry H. Birkholm, publicity.

NORWALK WINS

EDUCAT'L STUDIOS	AB	H	O	A
Rocky,lf	5	1	4	0
Kiele,3b	4	2	1	1
Beitler,ss,p	3	1	2	3
Pickens,c	4	0	6	0
Wilsford,p	4	1	1	3
E.J'son,rf	4	0	0	0
Paul,2b	3	0	1	2
C.J'son,cf	3	1	1	0
Krahn,1b	3	1	10	1
Latham,c	1	0	0	0
Totals	35	7	26	10

NORWALK STATE	AB	H	O	A
Parsons,rf	5	2	0	0
Davis,ss	5	2	1	[illegible]
Graham,1b	5	1	10	[illegible]
Coppock,c	5	2	9	[illegible]
Marrow,2b	4	1	4	[illegible]
Beal,3b	4	1	0	[illegible]
Mornt,lf	4	0	0	0
Johnson,cf	4	0	2	0
Cavitt,p	4	1	0	3
Totals	40	11	27	11

SCORE BY INNINGS

Educat'l Studios... 0 0 0 0 1 0 1 0 2—[illegible]
Hits .... 1 0 0 1 2 0 1 0 2—7
Norwalk .... 0 0 0 0 3 1 2 0 1—7
Hits .... 0 0 1 1 3 1 3 0 2—11

TRACK DATE ANNOUNCED

California Intercollegiate Meet Will Be Held Here Next Year

Los Angeles next year will be the scene of the California Intercollegiate track meet and California and Stanford will be joint hosts at the California Spring Sports Carnival, according to Director of Athletics Hunter of the University of Southern California, who today announced several Trojan sports dates for next year.

The California Intercollegiate meet, which takes the place of a conference championship affair for the University of Southern California, Stanford, California and U.C.L.A., will be staged on May 16, according to Hunter. Simultaneously with Hunter's announcement, it was stated by Arnold Eddy, assistant general manager at S.C., that the Coliseum will be available for this and other Trojan track meets of 1931 despite the fact that further additions to the huge bowl are to be made next year.

BILL HUNTER

The spring sports tournament will be staged April 3 and 4 and teams in tennis, golf, fencing, water polo, swimming and gymnastics will participate, according to Director Hunter.

Other dates of Trojan competition in 1931 just agreed upon are the Southern California-California track meet at the Coliseum April 11 and the Southern California-California dual tennis ... March 21.

IKE BOONE DROPS ... STILL TOPS ...

SAN FRANCISCO, June ... Ike Boone, Mission ... though dropping ... .442 during the week ... supremacy in the Coast ... ting race. ... Angeles, found the ... pitchers to his liking ... gained six points to ... place.

[Partial standings table, cut off at page edge: EDUCAT'L ... Kiele,3b; Fisher,ss; Layne,lf; Johnson,rf; Pickens,c; Latham,c; Duncan,2b; Wilsford,lf; Krahn,1b; Beitler,p; Totals 36 4 24 ...; Educat'l Studios ...; Hits; Carlson Centrals ...; Hits; Struck out ...; Bases on balls ...; bases—Villalva, J. Rivas ...; A. Castaneda ... J. Rivas ... Layne, J. Arvian ... Layne, J. Arvian. Time of game ... Umpire—Petaluma.]

RAIL FOES LINE UP IN NEW FRAY

Great Northern Entry Points to Continued Conflict

Southern Pacific Watchful of Rival's Movements

Observers Wonder How Far Hill's Dreams Will Go

BY FLOYD J. HEALEY
"Times" Staff Correspondent

SAN FRANCISCO, June 22. (Exclusive)—Fourteen years have passed since the death of James J. Hill, the "Empire Builder," but his dreams travel on to fulfillment, the trains, led by the one which bears his nickname as a permanent memorial moving ever onward, have linked the "breadbasket" of the Northwest and now have a foothold in California, "open door" to the unlimited trade of the fast-growing section of the United States and the prospects of the Near East. Now the question is: how much farther?

It is a huge picture the Interstate Commerce Commission has painted by granting the Great Northern and Western Pacific permission to unite at Bieber, in Lassen county; so huge many have not been able to appreciate its potential size despite inklings of it for many months. As in most cases of the kind, the entire canvas has been perched on an easel of comparative insignificance. The crux of the matter lies in only 200 miles of rail construction, only 110 of which is to be built by the Great Northern and that in a territory which the average modern would term a cross-section of Old Wild West. Much of the country the line will traverse is unattractive except to the technical eye.

BATTLE NOT OVER

The portion of the line which ... from the standpoint of scenic beauty will be constructed by the Western Pacific, leading northward from its Feather River canyon line.

But it is not that which is of major consequence to the "empire builder's" successors. They have placed one more mark on the escutcheon of the Hill-Harriman feud, have put an entering wedge into the richest territory remaining to them and have bridged at least part of the gap between raw materials and the fast-developing finished products center of California.

With this much accomplished, it is foolhardy to think Ralph Budd, wearing James J. Hill's shoes as president of the Great Northern, will not reach for more, or that Arthur Curtiss James, the nation's largest individual holder of railroad securities and major stockholder of the Western Pacific, will not strive for greater things. Each is the type of man who goes backward when he does not go forward. Neither stands still. And it is equally as foolish to think Paul Shoup, as guardian of the Southern Pacific's tremendous investment in California, will not fight back to protect its properties. The battle is by no means over.

NEXT STEP INDICATED

The next immediate major step in the Great Northern program is the proposed peninsula line of the Western Pacific. That application is pending before the Interstate Commerce Commission. Granting of that connecting link in the north is viewed by many as indicative of the commission's intention to allow the Western Pacific a direct rail entry into San Francisco, eliminating, either wholly or to a large degree, the present lengthy and expensive transfer of passengers and cargoes across the bay from Oakland.

Then what?

The agreement between the Great Northern and Western Pacific allows the Great Northern to bring its passengers and freight trains over Western Pacific rails to Oakland. If the Western Pacific is allowed to bridge the bay, it's a certainty that Great Northern trains will continue to San Francisco, either on a basis of a joint usage or with the Western Pacific acting as bridge carrier.

Then there is another element. The Santa Fe has agreed with both the Great Northern and Western Pacific to publish through joint rates. The Santa Fe does this with the Southern Pacific, too, but the circumstances of the Santa Fe-Great Northern-Western Pacific agreement, coming as an element bounded by the success of the latter connection, indicates plainly a disposition on the part of these carriers to help each other in the matter of freight. And freight, of course, is the item which brings revenue to a railroad.

WHAT WILL BE NEXT

What will be next?

Both the Great Northern and Western Pacific directing heads have denied any intention to take their lines into Los Angeles. It is a certainty they would not admit it until their plans were made and it is just as certain the minds of railroad builders change with conditions. If they did not, they wouldn't be railroad builders.

There are some railroad men, and they express an unofficial opinion, of course, who think the Great Northern and Western Pacific have agreed to "lay off" Los Angeles in return for freight routing co-operation of the Santa Fe, which has a Los Angeles entry. There are others who insist the Bieber connection is a wedge that will be pushed as far as it will go. Time alone will tell which is correct.

RAILROADS PREPARE TO BUILD NEW LINE

SAN FRANCISCO, June 22. (Exclusive)—Announcement of President Paul Shoup of the Southern Pacific that no further action would be taken to oppose the building of the Western Pacific-Great Northern connection between Keddie and Klamath Falls, was followed today by immediate steps to prepare for construction work on the 200 miles of new railroad.

Field engineers and location men of the Western Pacific were ordered into the field. A party of engineers headed by R. A. Hollenbeck of the Western Pacific staff, left San Francisco yesterday for Keddie to work north, and another party headed by T. L. Phillips will leave today for Redding, thence over the Susanville highway to Bieber, which will be the northern end of the Western Pacific line connecting with the Great Northern's extension from Klamath Falls.

President Adams of the Western ...

Front and Center

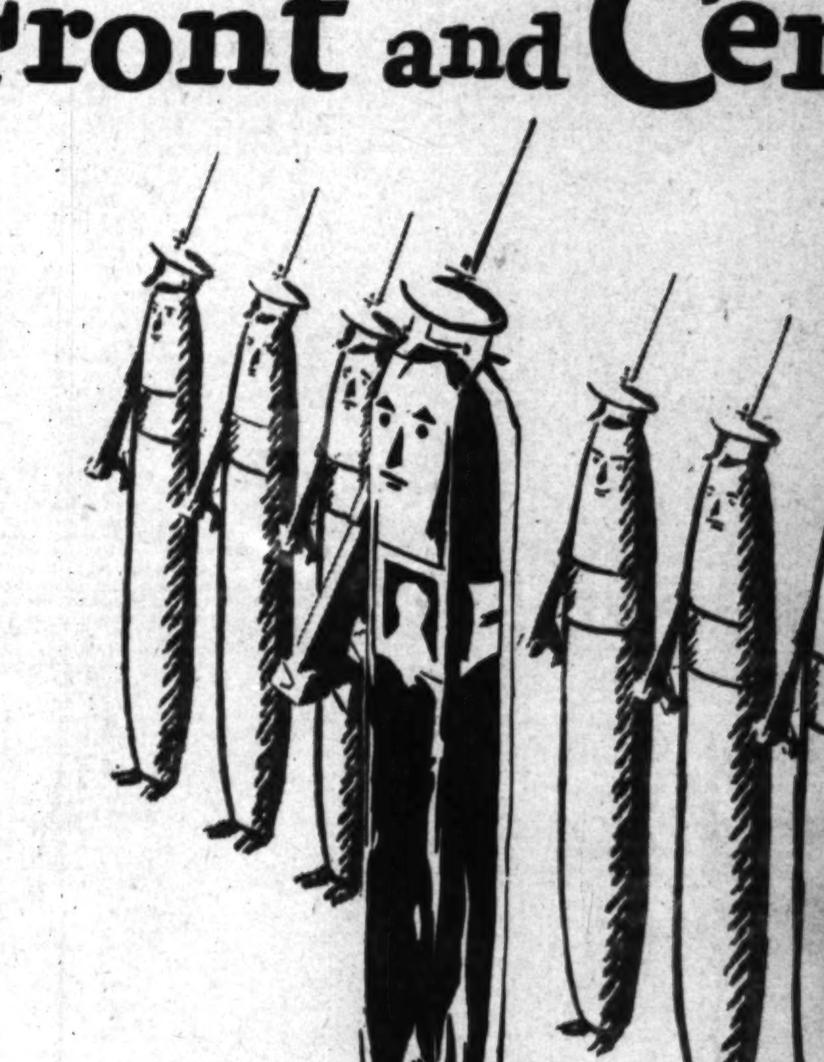

That's the place—in the case—where you find the good Webster cigars—

Because the Webster is a good cigar—all the way through—The man behind the case knows it—He'll recommend it.

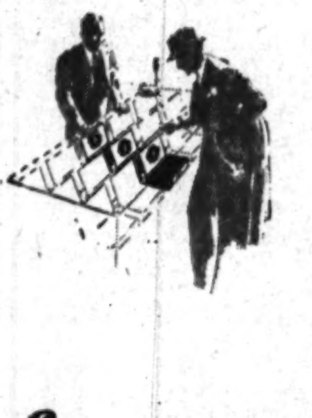

for a change-try

Webster Cigars 10¢

and up to TWENTY FIVE CENTS

CIGARS K

Individual Cellophane protection of course

DISTRIBUTOR—THE KLINGENSTEIN CO., LOS ANGELES

JUNE 23, 1930.—[PART I.]

...ITATIONAL AFFAIR

...DATE ANNOUNCED

...collegiate Meet Will be He... Here Next Year

...ar will be the scene of the California ... California and Stanford will be joint hosts at ... Carnival, according to Director of Athletics ... of Southern California, who today announced ... dates for next year.

...ercollegiate ... place of a ... affair for ... University ... Southern ... California, ... ford, Cali... and U.C. ... will be ... on May ... according to ... er. Simul... ously with ... er's an... cement, it ... stated by ... Eddy, ... ant gen... manager at ... That the ... eum will be ... ible for ... rack meets ... hat further ... owl are to ...

...tournament ...and 4 and ...cing, water ...nastics will ... Director ...

...competi... ...noon are ...-California ...m April 11 ...rnia-Cali...

...enter...

...where ...igars— ...d cigar ...e man ...-He'll

...O¢ ...TY FIVE CENTS ...O., LOS ANGELES

[Individual Cellophane protection, of course]

...AY MORNING. Los Angeles Times JUNE 23, 1930.—[PART I.] 13

SHIPPING NEWS
AND ACTIVITIES AT
LOS ANGELES HARBOR

...IL FOES LINE ...P IN NEW FRAY

...Northern Entry Points ...Continued Conflict

...ern Pacific Watchful of ...ad's Movements

...ers Wonder How Far ...ill's Dreams Will Go

...Y FLOYD J. HEALEY ...Times" Staff Correspondent

...FRANCISCO, June 22. (Ex...)—Fourteen years have ... since the death of James J. ... the "Empire Builder," but ... have failed to fulfillment. ... ...ed by the one which ... nickname as a permanent ... ...ing ever onward, have ... and now have a foot... California, "open door" to ... trade of the fast... ...section of the United ... the prospects of the Near ... the question is: ... much farther?"

...a huge picture the Inter... Commission has ... granting the Great ... Western Pacific per... ...; so huge many have ... to appreciate its po... despite inklings of it ... months. As in most cases ... the entire canvas has ... on easel of com... ...istence. The crux ... lying in only 200 miles ... construction, only 110 of ... to be built by the Great ... and that in a territory ... average modern would ... one-section of Old Wild ... of the country the ... will traverse is unattrac... ...to the technical eye.

...TTLE NOT OVER

...ction of the line which ... from the standpoint of ... will be constructed ... Western Pacific, leading ... from its Feather River ... line.

...It is not that which is of ... consequence to the "empire ... ...ers. They have ... one more mark on the ... of the Hill-Harriman ... put an entering wedge ... territory remaining to ... have bridged at least part ... between raw materials ... fast-developing finished ... center of California.

...this much accomplished, it ... to think Ralph Budd, ... James J. Hill's shoes as ... of the Great Northern, ... much for more, or that Ar... Jones, the nation's ... individual holder of railroad ... and major stockholder of Southern Pacific, will not strive ... things. Each is the type ... who goes backward when he ... forward. Neither stands ... it is equally as foolish ... Paul Shoup, as guardian of ... Pacific's tremendous ... in California, will not ... to protect its properties. ... is by no means over.

...XT STEP INDICATED

...immediate major step in ... Northern program is the ... peninsula, line to the ... Pacific. That application ... before the Interstate ... Commission. Granting of ... link in the north is by ... as indicative of the ... intention to allow the ... Pacific a direct rail entry ... Francisco, eliminating, ei... ...ly or to a large degree, the ... lengthy and expensive ... of passengers and cargoes ... bay from Oakland.

...ment between the Great ... and Western Pacific al... Great Northern to bring ... and freight trains ... Pacific rails to Oak... the Western Pacific is al... bridge the bay, it's a cer... that Great Northern trains ... to San Francisco, ei... a mode of a joint usage or ... Western Pacific acting as ... ...ervice.

...ere is another element. ... Pa has agreed with both ... Northern and Western ... publish through joint ... The Santa Fe does this ... Southern Pacific, too, but ... ...ances of the Santa Fe-Northern-Western Pacific ... causing as an element ... by the success of the ... operation, indicates plain... on the part of these ... to help each other in the ... of freight. And freight, of ... is the item which brings ... a railroad.

...AT WILL BE NEXT

...will be next? ... Great Northern and ... directing heads have ... attention to take their ... Angeles. It is a cer... could not admit it un... were made and it ... the minds of rail... change with condi... did not, they wouldn't ... position.

...some railroad men, and ... an unofficial opinion, ... think the Great ... Western Pacific have ... off" Los Angeles in ... favor routing co-opera... Fe, which has a ... entry. There are oth... Bieber connection ... will be pushed as ... go. Time alone will ... correct.

...PREPARE ...NEW LINE

...SCO, June 22. (Ex... ...ement of Presi... of the Southern ... no further action would ... oppose the building of ... Great Northern ... Keddie and ... was followed today ... steps to prepare for ... work on the 200 miles ... road.

...and location men ... Pacific were ordered ... A party of engi... by R. A. Hollenbeck ... Pacific staff, left ... yesterday for Keddie ... and another party ... F. Phillips will leave ... Redding, thence over ... highway to Bieber, ... the northern end of ... line connecting ... Northern's extension ... Feather River ... Adams of the Western

CLUBMEN LOOK UP SCORES

Ceiling in "Big Three" Club Clubroom Tells Tally of Football Games

PITTSBURGH (Pa.) June 22. (AP)—The new Harvard-Yale-Princeton Club to be erected in William Penn Way here will have the ceiling of the main dining-room decorated as a crazy-patch of the scores of historic football games.

Pacific said today that the Western Pacific and Great Northern are prepared to start work immediately and independent of each other. Surveys for the line were completed last summer.

COTTON GIN FOR VISALIA PROMISED

California Cotton Credit Company to Establish New Plant in That City

VISALIA, June 22. (Exclusive)—A cotton gin is to be established here by the California Cotton Credit Company and will be ready for occupation by the end of July, according to company officials. This will be Visalia's first cotton gin. It will be brought here from Brawley. The gin will be located on Maddox Way at the eastern limits of the city. This expansion by the company is the result of increasing acreage of cotton in this section. It is expected that the local yield will be sufficient to give the gin a heavy run this year.

BUTTONWILLOW GINNING COMPANY INCORPORATED

BUTTONWILLOW, June 22. (Exclusive) — Initiating a big business enterprise for the Buttonwillow district three Bakersfield men have filed articles of incorporation here for the Buttonwillow Ginning Company, and are authorized to capitalize to the amount of $200,000 with shares at $100 each.

The three directors of the new corporation are: C. E. Houchin, L. H. Houchin and A. Lumia.

Campers Told Shovel and Ax Must be Taken

PORTERVILLE, June 22. — All camping parties within the National Forest will be required to carry a shovel and ax per car or per pack outfit, as result of orders from the regional forester, due to prevailing dangerous fire conditions. This regulation become effective this week-end in Sequoia National Forest, with headquarters here. The following are considered standard equipment: A shovel at least thirty-six inches long with a blade at least eight inches wide. An ax with handle at least twenty-six inches long and head weighing not less than two to two and one-half pounds. These tools must be in serviceable condition and suitable for fire-fighting purposes.

Elwood Mead to Visit California

PORTERVILLE, June 22. — Elwood Mead, Federal director of reclamation, of Washington, will visit California at an early date to secure first-hand information on the water situation. These data will include a report on findings of the Federal and State water commissions.

Word of Director Mead's proposed visit was received by Irvin H. Althouse of this city, member of the Tulare county water unit.

It is considered very probable that Director Mead will visit this section durin his stay in California and investigate water conditions in Tulare county.

Child Injured by Elevator

PORTLAND (Or.) June 22. (AP)—With both of her legs fractured in an unexplained accident in the elevator of an apartment building, Jean Summa, 9-year-old daughter of Howard Summa, outfielder for the Portland baseball team, is in a hospital here tonight.

The apartment manager said the child apparently sat on the floor of the elevator, pushed her legs through the grating and started the lift upward.

Two Added to Saints' Roster

VATICAN CITY, June 22. (AP)—At an impressive ceremony at St. Peter's today two new names were added to the roster of saints of the Catholic church. Many Americans were present.

Pope Pius in a Latin allocution solemnly proclaimed the canonization of Caterina Thoma, a Spanish canoness, and Lulucia Filippini, Italian founder of a teaching order of nuns.

CHANCES SLIGHT FOR AUTHOR'S RECOVERY

CLARKSBURG (W. Va.) June 22. (AP)—The condition of Melville Davisson Post, author, ill for two weeks in a Clarksburg hospital, was termed "very grave" tonight by the writer's brother, Dr. Sydney H. Post, one of the attending physicians. Chances of his recovery were considered doubtful.

CHEROKEE EDUCATOR DIES

MUSKOGEE (Okla.) June 22. (AP) Walter S. Agnew, 58 years of age, Cherokee statesman and educator, died at his home here today.

NATION'S WORLD BUSINESS GAINS

Goods and Service Supplied Totals $10,045,000,000

Foreign Lands Furnished Us $10,054,000,000

United States Disclosed as Heavy Borrower

WASHINGTON, June 22. (AP)—America's balance sheet on international business of 1929 was issued today by the Commerce Department. It registers some of the largest totals ever set up to cover a year's transactions between the nation and the world at large, and disclosed the remarkable shifting of trend by which this country, though remaining still most important of money lenders, became also a borrower of tremendous sums of cash temporarily advanced by Europe.

Summing up all discoverable totals of international credits and debits arising from transactions of 1929, the official study found the United States supplied goods, gold and services to foreigners having a value of $10,045,000,000, while foreign nations furnished Americans in like items a total of $10,054,000,000.

INVESTMENTS DECLINE

Practically, every figure entering into the composite totals was larger than those set down in previous year's study of international economic relationships, with exception of those attaching to American foreign investments.

These dwindled to $696,000,000 in 1929 from the record of $1,484,000,000 set in 1928, for reasons attributed to American stock speculation last year.

Foreigners were estimated to have purchased $1,537,000,000 worth of American stocks and bonds during 1929, invested considerably more in this country than Americans sent abroad. In addition, foreigners lending or investing capital in the United States during the year collected $414,000,000 in interest, as an offset to the total of $876,000,000 collected by Americans during the same period in interest and dividends from great sums of investment abroad made during the previous years.

BALANCE OF TRADE

American tourists traveling in Europe, Canada, Mexico and other quarters of the globe spent $839,000,000, which constituted a debit in the national account, which foreigners visiting here offset only to the extent of $180,000,000.

Along with these figures the balance sheet included the credit of $5,241,000,000 the United States gained by its record-breaking export of commodities in 1929, imports of goods being a debit of $4,400,000,000. A whole series of miscellaneous "invisible" exports and imports completed the account.

"The private debts of United States citizens to foreigners, approximately $7,500,000,000, are now greater than any time in American history. That means, of course, that on absolute amount we are now the greatest debtor nation (on private account) in the world's history, though on net balance we are one of the most important creditor nations.

"Increase of foreign funds in the United States during 1929 was apparently slightly above $400,000,000. One looks forward to the possibility of increases of the same order in years to come. Foreign trading on American stock exchanges—purchases and sales—during the year totaled well over $4,000,000,000."

Car Blast Kills Touring Couple

DENVER, June 22. (AP)—A terrific explosion kille a man and a woman, hurling their mangled bodies hundreds of feet, and demolished their automobile six miles south of Denver today.

Papers in the man's pockets partially identified the couple as Mr. and Mrs. Clifford Hogan of Hill City, Kan. Marks of Denver merchants in their clothes indicated they had recently made their home in this city.

Four Executed in Koehler Case

NOGALES (Son., Mex.) June 22. (AP)—Gov. Elias of Sonora, who arrived here from Cananea, Son., announced that four men involved in the fatal shooting on the 2nd inst. of Charles Koehler, American mining engineer, near Cananea, were court-martialed and executed near Cananea yesterday.

Gov. Elias did not disclose the names of the four executed.

Three Die From Fumes of Still

NEWPORT (Ky.) June 22. (AP)—Three persons were asphyxiated today by fumes from a 500-gallon still in the home of August Remenowsky, 39 years of age, according to Coroner Walter B. Hughes.

The dead are Remenowsky, Mrs. Matilda Remenowsky, 38, and Anthony Sendelback, 39.

RUTH ELDER CAMP INJURED BY HORSE

NEW YORK, June 22. (AP)—Mrs. Ruth Elder Camp, today disclosed that she was injured last Monday when she fell from a horse in Central Park. She said her back was bruised and that the horse stepped on her right hand, causing her to spend three days in bed. Mrs. Camp was rescued at sea in 1927 when she attempted to fly to Europe. She was married on August 30, 1929, to Walter Camp, Jr., son of the late football authority.

PRIEST GOES TO EUROPE

VISALIA, June 22.—Rev. Father George D. Doyle, pastor of St. Mary's Catholic Church, will leave this evening for a visit of ten weeks in Europe. The first stop will be made in Philadelphia, Rev. Doyle's former home. A week from Tuesday he will sail on the S.S. York from New York City to Bremen, Germany.

SPEED ON PORT WORK SOUGHT

Ship Interests to Urge Haste on Federal Program

War Department Aid Will be Asked This Week

Bilge Club's Tournament Has Large Entry List

BY WALDO DRAKE

Shipping interests this week will solicit the co-operation of the War Department and the local Harbor Department in the plan to speed up beginning of the $1,346,000 port dredging program, which, with $7,000,000 for the new breakwater, was authorized in the new rivers and harbors bill.

Simultaneous dredging of the triangular shoal area in the outer harbor, where the 2,056,000 cubic yards of clay to be obtained will be used as a base for the 12,500-foot breakwater extension, with the inner harbor dredging projects will be urged by port civic leaders and shipping executives. Although Harbor Department heads are known to be in favor of early removal of the outer harbor shoal area, which extends between Reservation Point and the main fairway, aid of Maj. W. H. Lanagan, United States district engineer, also will be solicited.

Other major dredging projects authorized include widening of Cerritos Channel—connecting Los Angeles and Long Beach harbors—to 400 feet and to a uniform depth of thirty-five feet; removal of the East Basin shoal, and deepening the Long Beach Harbor entrance to forty feet.

Actual construction work on the new breakwater is not expected to get under way before June, 1931.

SEVENTY ENTERED FOR GOLF CONTEST

Seventy members of the Bilge Club have entered the club's first annual golf tournament, which will be played over the Royal Palms course at San Pedro on Friday afternoon. It was announced last night by William H. Wickersham, chairman of the executive committee. For the gallery events during the afternoon and the barbecue in the palm grove in the evening an attendance of 200 shipping men is assured, according to the count of General Chairman J. C. MacQuiddy.

Delivery of the three-foot Bethlehem Trophy, which hereafter will be a perpetual challenge cup for the event, will be made tomorrow by E. W. Hannay, general manager of the local yards of the Bethlehem Shipbuilding Corporation. Thirty-nine other prizes also have been donated for the tourney, so that all golfers within hailing distance of the top flight will place in the money.

Mr. MacQuiddy has appointed the following shipping executives as chairmen of the indicated committees: Tournament, George A. Bankson, Dollar Steamship Line; executive, W. H. Wickersham, customs broker; rules, Charles I. Houghton, insurance broker; starting, Ray Mitchell, Marine Hardware Company; prizes, Frank A. Black, Standard Oil Company; reception, W. P. Tanner, commission broker; entertainment, F. R. Brucker, Bethelhem Shipbuilding Corporation; publicity, Capt. Harry H. Birkholm, General Steamship Corporation.

Kerr Line's British motorship Silverguava was at the yards of the Los Angeles Shipbuilding and Dry Dock Corporation yesterday for installation of a new port quarter plate and propeller repairs, as the result of being rammed Saturday morning by a Standard Oil bunker barge. She is scheduled to begin loading out for the Singapore range next Thursday and will sail on Saturday on schedule.

L. E. Archer, Pacific Coast manager of the International Mercantile Marine Company, will sail for New York this morning aboard the Panama-Pacific liner California for a conference with International Mercantile Marine executives relative to Panama-Pacific Line expansion plans. Also among the 500 passengers will be Otis Le Roy, J. P. Morgan & Co. executive.

The Swedish motorship Tolken, of the Trans-Atlantic Line, of Gotenborg, arrived from the north yesterday to load out 75,000 cases of kerosene and gasoline at the Texas Company and outer harbor terminals. She will sail on Thursday.

Prof. David Muzzey, professor of the graduate history department at Columbia University, arrived at the port yesterday from New York aboard the Dollar liner President Van Buren to lecture on American history during the summer term at the University of California at Los Angeles. Prof. Muzzey is the author of three standard textbooks on American history. Others arriving on the around-the-world liner include Prof. John Berdan of the Yale faculty, who will give English lectures at several coast universities, and Mrs. F. J. Horne, wife of Capt. Horne, commanding the aircraft carrier Saratoga.

AIR MAIL SCHEDULE

(Mail as early as possible.)
Eastbound (day schedule): Leaves Los Angeles 7:30 a.m. daily, except Monday, connecting at Salt Lake City with eastern lines. Arrives Salt Lake City 2:45 p.m., Mountain Time; Chicago, 8 p.m., Central Time; New York City, 6:40 a.m., Eastern Time. (Closing time for eastbound mail, Arcade Station, 6:30 a.m.; airport, 7 a.m.; main postoffice and substations, 7:30 a.m.)

Eastbound (night schedule): Leaves New York City 8 a.m., Eastern Time; Chicago, 5 p.m., Central Time; Salt Lake City, 9:10 a.m., Mountain Time; arrives Los Angeles, 5:25 p.m., Pacific Time.

Westbound (night schedule): Leaves New York City, 8 p.m., Eastern Time; Chicago, 6 a.m., Central Time; Salt Lake City, 9:10 a.m., Mountain Time; arrives Los Angeles, 4:15 a.m., Pacific Time.

Coastwise, northbound: Leaves Los Angeles, 11:45 p.m., daily; arrives Bakersfield, 12:50 a.m.; Fresno, 2 a.m.; San Francisco, 5 a.m.; Medford, Or., 10:30 a.m.; Portland, 10:30 a.m.; Tacoma, 12:30 p.m.; Seattle, 2 p.m. (Closing time for northbound mail: Arcade Station, 10:55 p.m.; air mail boxes, 9 to 10 p.m.)

Coastwise, southbound: Leaves Seattle, 11:45 p.m.; San Francisco, 12:30 p.m.; arrives Los Angeles, 8 p.m.

UNITED STATES NAVY CRAFT IN PORT

Midnight, Sunday, June 22

BATTLE FLEET
CALIFORNIA (flagship.)
DIVISION 3
MARYLAND (temporary flagship.)
OKLAHOMA.
NEVADA.
DIVISION 4
NEW MEXICO.
DIVISION 5
WEST VIRGINIA (flagship.)
TENNESSEE.

FLEET BASE FORCE
PROCYON (flagship.)
KELLEY (hospital ship.)
BRENT (minesweeper.)
TERN (minesweeper.)
KINGFISHER (minesweeper.)
WATER BARON No. 20.
OIL BARGES Nos. 23 and 24.
ALGORMA (tug.)
ARCTIC (tender to ship.)
AIRCRAFT SQUADRON
SARATOGA (carrier.)

Sun, Moon and Tide

June 26 — July 2 — July 10 — July 18

MONDAY, JUNE 23

Sun rises 4:43 a.m., sets 7:08 p.m.
Moon rises 2:02 a.m., sets 1:28 p.m.

TIDES, LOS ANGELES HARBOR

June	Low		High		Low		High	
23	1:36	0.2	7:48	5.6	13:54	0.3	20:06	5.7
24	2:24	0.0	8:36	5.7	14:42	0.1	20:54	5.8
25	3:12	−0.2	9:24	5.8	15:30	−0.1	21:42	5.8
26	4:00	−0.3	10:12	5.8	16:18	−0.2	22:30	5.8
27	4:48	−0.3	11:00	5.8	17:06	−0.3	23:18	5.7
28	5:36	−0.2	11:48	5.7	17:54	−0.3		
29	6:24	−0.1	12:36	5.6	18:42	−0.2		
30	7:12	0.0	13:24	5.4	19:30	−0.1		
July								
1	8:00	0.2	14:12	5.2	20:18	0.0		
2	8:48	0.4	15:00	5.0	21:06	0.2		
3	9:36	0.6	15:48	4.8	21:54	0.4		
4	10:24	0.8	16:36	4.6	22:42	0.6		
5	11:12	0.9	17:24	4.4	23:30	0.8		
6	12:00	1.0	18:12	4.3				
7	12:48	1.0	19:00	4.2				
8	13:36	1.0	19:48	4.2				
9	14:24	0.9	20:36	4.2				
10	15:12	0.8	21:24	4.3				
11	16:00	0.6	22:12	4.4				
12	16:48	0.4	23:00	4.6				
13	17:36	0.2	23:48	4.8				
14	18:24	0.0						
15	19:12	−0.1	0:36	5.0				
16	20:00	−0.2	1:24	5.2				
17	20:48	−0.2	2:12	5.4				
18	21:36	−0.2	3:00	5.5				
19	22:24	−0.2	3:48	5.6				
20	23:12	−0.1	4:36	5.6				
21			5:24	5.6				
22	0:00	0.0	6:12	5.5				
23	0:48	0.1	7:00	5.4				
24	1:36	0.2	7:48	5.3				
25	2:24	0.3	8:36	5.2				
26	3:12	0.4	9:24	5.1				
27	4:00	0.5	10:12	5.0				
28	4:48	0.5	11:00	4.9				
29	5:36	0.5	11:48	4.8				
30	6:24	0.4	12:36	4.7				
31	7:12	0.3	13:24	4.6				

Note—Tides are given in order of occurrence: first column denoting time and second column height in feet above or below mean low water. Light face type denotes a.m.; black face, p.m.

SHIPPING

PASSENGER SCHEDULE
VESSELS ARRIVING

	Berth
Monday, June 23—	
City of San Francisco, San Francisco, 8 a.m.	60
Chichibu Maru, Orient via S. F., 8 a.m.	230A
Cadarette, Seattle via S. F., 8 a.m.	160
Suwell, Baltimore, Norfolk, Charleston, 8 a.m.	160
Wapama, San Francisco, 6 a.m.	88
Tuesday, June 24—	
Admiral Peoples, San Diego, 6 a.m.	154
Yale, San Diego, 2 p.m.	158
Wednesday, June 25—	
President Monroe, Manila, via San Francisco, 4 p.m.	232B
Harvard, San Francisco, 10 a.m.	155

VESSELS SAILING

Monday, June 23—	
Chile, San Francisco, 5 p.m.	91
California, New York, Havana, 6 a.m.	153
Admiral Peoples, San Diego, 11 a.m.	154
President Van Buren, Orient via San Francisco, noon	232B
City of San Francisco, Mexican and Central American ports, 3 p.m.	60
Tuesday, June 24—	
Wapama, San Francisco, 7 p.m.	88
Admiral Peoples, Portland, via San Francisco, 5 p.m.	154
Oakland, San Francisco, 5 p.m.	157
Yale, San Francisco, 4 p.m.	158
City of Los Angeles, Honolulu-Hilo, noon	166
Suwied, San Francisco, 5 p.m.	160
Wednesday, June 25—	
Harvard, San Diego, 3 p.m.	155
Talkeetna, Brisbane, 5 p.m.	230
Cadarette, Seattle, via San Francisco, 5 p.m.	160
Chichibu Maru, Orient, via San Francisco, 2 p.m.	230A

VESSELS IN PORT
Midnight, Sunday, June 22
PASSENGER VESSELS

Chile, motorship (Dan.)	91
California, steamer	153
Oaxaca, steamer (Br.)	167
President Van Buren, steamer	232B
City of Los Angeles, steamer	166
Oakland, motorship (Ger.)	157
Talkeetna, steamer (Brwd.)	230
Admiral Peoples, steamer	154

CARGO VESSELS

Admiral Chaus, steamer	154
Penmmar, steamer	230A
Silverguava, motorship (Br.)	167
Golden Star, steamer	160
Golden Wall, steamer	230C
Carrisa, motorship	178
Golden Mountain, steamer	230
Point Sur, steamer	230B
Greylock, steamwer	160
Nalpaka, steamer	160
Brookdale, steamer	122
Mexican, steamer	175
Hoshiku Maru, steamer (Jap.)	Anc.
Kuma Maru, steamer (Jap.)	Anc.
Yulcan City, steamer (Br.)	167
Quinali, steamer	90

OIL CARRIERS

Oregon, tanker	L.B.
Levant Arrow, tanker	239
Markland, tanker (Nor.)	Anc.
Virginia, tanker	174
Oisa, tanker (Br.)	L.B.
San Luis Maru, tanker (Jap.)	119
Talenza, tanker	171
D. G. Scofield, tanker	97

LUMBER CARRIERS

Anne Hanify, steamer	228A
Samoa, steamer	224
Watsonville, steamer	224
San Pedro, steamer	224
Trinidad, steamer	224
Ryder Hanify, steamer	73

LOCATION OF BERTHS
Outer Harbor, 33 to 73.
San Pedro, 76 to 98.
West Basin, 101 to 142.
Wilmington, 150 to 160.
East Basin, 191 to 204.
Terminal Island, 205 to 241.
Long Beach not numbered.

RADIO REPORT

The Radio Corporation of America, in co-operation with the United States Health Service and the Seaman's Institute, will receive requests through the KSE station at Los Angeles Harbor, for medical and surgical services from ships at sea.

LOS ANGELES STATION
Noon, June 21

DOROTHY CAHILL, Balboa for Los Angeles, 1328 miles south of Los Angeles.
SUN, Balboa for Los Angeles, 1007 miles south of Los Angeles.
NEW JERSEY, Los Angeles for Balboa, 484 miles south of Los Angeles.
LARRY DOHENY, Los Angeles for Balboa, 1194 miles south of Los Angeles.
METON, Los Angeles for Balboa, 1339 miles south of Los Angeles.
SANTA ISABEL, Honolulu for Balboa, 2891 miles from Honolulu.
8 p.m., June 21
HAWAII MARU, Galveston for Los Angeles, 1100 miles south of Los Angeles.
CHICKEN OF THE SEA, Los Angeles for Morisco Island, 150 miles north of Morisco Island.
CHARLES H. CRAMP, Balboa for San Diego, 140 miles south of San Diego.
H. M. HARPER, Manzanille for Esteron bay, 1160 miles south of Esteron bay.
G. O. STILLMAN, Los Angeles for Balboa, 518 miles south of Los Angeles.
PRESIDENT VAN BUREN, Balboa for Los Angeles, 192 miles south of Los Angeles.
VENEZUELA, Manatlan for Champerico, 717 miles north of Champerico.
COYA, Tocopilla for Los Angeles, 1350 miles south of Los Angeles.
Noon, June 22
ABSAROKA, Balboa for Los Angeles, 669 miles south of Los Angeles.
MATHEW LUCKENBACH, Balboa for Los Angeles, 683 miles south of Los Angeles.
CAUSISIER, San Francisco for Los Angeles, 200 miles north of Los Angeles.
NEBRASKA, Balboa for Los Angeles, 639 miles south of Los Angeles.
MODJOKENTO, Los Angeles for Macassar, 468 miles south west of Los Angeles.
ROBERT LUCKENBACH, Los Angeles for San Francisco, 131 miles north of Los Angeles.
HAPPY DAYS, Guaymas for Ensenada, 2 miles south of Ensenada.
DIAMOND HEAD, Los Angeles for Honolulu, 236 miles west of Los Angeles.
CARIBOO, Makambo for Los Angeles, 67 miles south of Los Angeles.
HADLOTIS, Portland for Balboa, 120 miles north of Los Angeles.
W. H. DOHENY, Los Angeles for Balboa, 470 miles south of Los Angeles.
MONTEZUMA, anchored at San Jose.
MAINE, San Francisco for Balboa, 1117 miles south of Los Angeles.
DOCHERT, Balboa for Los Angeles, 691 miles south of Los Angeles.
THEODORE ROOSEVELT, Balboa for Los Angeles, 787 miles south of Los Angeles.
SAN TEODORO, Los Angeles for Valparaiso, 5467 miles south of Los Angeles.
HAZINOT, Los Angeles for Balboa, 943 miles south of Los Angeles.
SCOTTSBURG, Balboa for Los Angeles, 1328 miles south of Los Angeles.
BROAD ARROW, Los Angeles for Balboa, 776 miles south of Los Angeles.
TIMOR, Los Angeles for Los Angeles, 403 miles south of Los Angeles.
PACIFIC HEMLOCK, Balboa for Los Angeles, 518 miles south of Los Angeles.
CITY OF SAN FRANCISCO, San Francisco for Los Angeles, 135 miles north of Los Angeles.
DONAU, Los Angeles for Balboa, 891 miles south of Los Angeles.
LURLINE, Los Angeles for Balboa, 65 miles south of Los Angeles.
THOMAS H. WHEELER, Balboa for Los Angeles, 320 miles south of Los Angeles.
5 p.m., June 22
KEKOSKEE, Los Angeles for Seattle, 1015 miles south of Seattle.
CADARETTE, San Francisco for Los Angeles, 124 miles north of Los Angeles.
TEJON, Los Angeles for Portland, 623 miles south of Portland.
CHARLES L. WHEELER JR., San Francisco for Los Angeles, 88 miles north of Los Angeles.
CALIFORNIA STANDARD, Los Angeles for Balboa, 2366 miles north of Balboa.

SAN FRANCISCO STATION
5 p.m., June 22
TAMAHA, Shanghai for Los Angeles, 485 miles west of Los Angeles.
COYA, Tocopilla for Los Angeles, 1089 miles south of Los Angeles.
CALIFORNIA STANDARD, Los Angeles for London, 5366 miles from Balboa.
H. M. STORKEY, Richmond for Los Angeles, 19 miles south of Richmond.
CAPT. A. F. LUCAS, Portland for El Segundo, 606 miles from El Segundo.
EL SEGUNDO, Los Angeles for Guaymas, 1000 miles from Guaymas.
CITIES SERVICE, Los Angeles for New York, 2554 miles from Balboa.
LANCASTER, Balboa for Los Angeles, 1161 miles southeast of Los Angeles.
YORKMAR, Balboa for Los Angeles, 2156 miles southeast of Los Angeles.
JANE CHRISTENSON, Los Angeles for Balboa, 1026 miles from Balboa.
H. HANNA, Balboa for Los Angeles, 2591 miles southeast of Los Angeles.
HUGUENOT, Los Angeles for New York, 2554 miles from Balboa.
K. R. KINGSBURY, Los Angeles for Balboa, 380 miles from Balboa.
W. S. HERRIN, Los Angeles for Balboa, 380 miles from Balboa.
CACIQUE, South America for Los Angeles, 5 miles from Callao.
MALOLO, San Francisco for Honolulu, 2091 miles southwest of San Francisco.
GLYMONT, Seattle for San Francisco, 696 miles from San Francisco.
VENEZUELA, Manatlan for Champerico, 398 miles from Champerico.

The Mackay Radio and Telegraph Company, in co-operation with the Los Angeles Receiving Medical staff, will receive requests for medical and surgical services from ships at sea and vessels at sea forwards KOK station at Los Angeles Harbor.

LOS ANGELES STATION
Noon, June 21

ORKANGER, Adelaide for Los Angeles, 5390 miles southeast of Sydney.
COSTILLMAN, Los Angeles for Chile, 915 miles south of Los Angeles.
DOROTHY CAHILL, Balboa for Los Angeles, 1328 miles south of Los Angeles.
INDIANIC, Los Angeles for Brisbane, 3350 miles southeast of Los Angeles.
TATSUTA MARU, Shanghai for Kobe, 690 miles west of Kobe.
8 p.m., June 21
ASAMA MARU, Shanghai for Honolulu, 194 miles north of Honolulu.
HARUSHIKA MARU, Japan for Port Albert, 5811 miles west of Port Albert.
HAWAII MARU, Galveston for Los Angeles, 1100 miles south of Los Angeles.
TIMOR, Walvos for Sydney, 490 miles southwest of Sydney.
BENJAMIN FRANKLIN, Los Angeles for London, 1316 miles southeast of Los Angeles.
TEXAS, Portland for Yokohama, 1332 miles west of Columbia River.
PRESIDENT VAN BUREN, Balboa for Los Angeles, 192 miles south of Los Angeles.
DUCHESS OF RICHMOND, Liverpool for Montreal, anchored off Montreal.
BELTENFORT, Balboa for Los Angeles, 1756 miles south of Los Angeles.
SOLANA, Balboa for San Francisco, 2298 miles south of San Francisco.
SAN MARCOS, Los Angeles for Balboa, 1890 miles south of Los Angeles.
ADMIRAL PEOPLES, San Francisco for Los Angeles, 305 miles north of Los Angeles.
JOHN C. KIRKPATRICK, Oakland for Long Beach, 350 miles north of Long Beach.
TAMAHA, San Francisco for Manila, 901 miles southwest of San Francisco.
Noon, June 22
MODAVIA, San Jose De Guatemala for Los Angeles, 236 miles south of Los Angeles.
KOYO MARU, Japan for Los Angeles, 170 miles west of Los Angeles.
CASTOR, Balboa for Los Angeles, 366 miles south of Los Angeles.
8 p.m., June 22
DOROTHY CAHILL, Balboa for Los Angeles, 1328 miles south of Los Angeles.
COSTILLMAN, Los Angeles for Chile, 915 miles south of Los Angeles.
DOROTHY CAHILL, Balboa for Los Angeles, 1328 miles south of Los Angeles.
INDIANIC, Los Angeles for Brisbane, 3350 miles southeast of Los Angeles.
TATSUTA MARU, Shanghai for Kobe, 690 miles west of Kobe.
8 p.m., June 21
ASAMA MARU, Shanghai for Honolulu, 194 miles north of Honolulu.
HARUSHIKA MARU, Japan for Port Albert, 5811 miles west of Port Albert.
HAWAII MARU, Galveston for Los Angeles, 1100 miles south of Los Angeles.
TIMOR, Walvos for Sydney, 490 miles southwest of Sydney.
BENJAMIN FRANKLIN, Los Angeles for London, 1316 miles southeast of Los Angeles.
TEXAS, Portland for Yokohama, 1332 miles west of Columbia River.
PRESIDENT VAN BUREN, Balboa for Los Angeles, 192 miles south of Los Angeles.
DUCHESS OF RICHMOND, Liverpool for Montreal, anchored off Montreal.
BELTENFORT, Balboa for Los Angeles, 1756 miles south of Los Angeles.
SOLANA, Balboa for San Francisco, 2298 miles south of San Francisco.
SAN MARCOS, Los Angeles for Balboa, 1890 miles south of Los Angeles.
ADMIRAL PEOPLES, San Francisco for Los Angeles, 305 miles north of Los Angeles.
JOHN C. KIRKPATRICK, Oakland for Long Beach, 350 miles north of Long Beach.
TAMAHA, San Francisco for Manila, 901 miles southwest of San Francisco.
Noon, June 22
MODAVIA, San Jose De Guatemala for Los Angeles, 236 miles south of Los Angeles.
KOYO MARU, Japan for Los Angeles, 170 miles west of Los Angeles.
CASTOR, Balboa for Los Angeles, 366 miles south of Los Angeles.
8 p.m., June 22
DOROTHY CAHILL, Balboa for Los Angeles, 1328 miles south of Los Angeles.
EMMA R. S., at San Benedicto Island.
OLEUM, Los Angeles for Port San Luis, 175 miles south of Los Angeles.
JOHN C. KIRKPATRICK, Oakland for Long Beach, 119 miles north of Long Beach.
WAPAMA, San Francisco for Los Angeles, 88 miles north of Los Angeles.
HARVARD, Los Angeles for San Francisco, 80 miles north of Los Angeles.
SAN RAFAEL, Balboa for San Diego, 402 miles south of San Diego.
CATHWOOD, Coquille for Los Angeles, 80 miles south of Los Angeles.
8 p.m., June 21
CONSTANCE CHANDLER, Gray's Harbor for Los Angeles, 480 miles from Gray's Harbor.
LA PALMA, Los Angeles for Seattle, 889 miles from Seattle.
LURLINE, Los Angeles for San Francisco, 382 miles from San Francisco.
H. F. MCCORMICK, Wilmington for San Francisco, 96 miles from San Francisco.
MUNLEE,

OIL and MINING

SHALLOW ZONE PRODUCER IN

Venice Well Flowing From 700 to 1000 Barrels

Mohawk Gets Oil at 3830; Gravity Test 22 Deg.

Company Plans to Put Down Six More Holes

The first well to produce from the shallow zone at Venice was placed on production yesterday afternoon by the Mohawk Petroleum Company, from a depth of 3830 feet. Last night the well was rated at from 700 to 1000 barrels a day, the gravity test being 22 deg. The gas pressure is 700 pounds on the casing and 120 pounds on the tubing. The well is known as J-No. 1. It is in Block J at Forty-third street, on the ocean front.

According to reports last night this well is approximately 100 feet higher on the structure than the Del Rey No. 1, which was unsuccessfully tested a couple of weeks ago by the Union Oil Company, for shallow-zone production. Several oil companies have made a try for production from the shallow zone, but Mohawk is the first one to succeed. The company plans to drill six wells there. Derrick already is up for J.-No. 2 and O.-No. 1.

THREE NEW KERN HOLES UNDER WAY

Two Projects Started in Midway District and One in Sunset Field

BAKERSFIELD, June 22. (Exclusive)—Three new oil wells were spudded in during the past week in Kern county, two in the Midway field and one in the Sunset district.

Standard Oil Company began drilling its No. 77 on Section 1, 32-23, and Republic Petroleum spudded its No. 38 on Section 7, 32-23, in the Midway field. General Petroleum Corporation has begun its No. 218 on Section 35, 12-24, in the Sunset area.

Tests for water shut-off reported for Kern include: Chanslor-Canfield Midway Oil Company No. 9, Section 7, 32-23, Midway; No. 34 on Section 23, 28-27, Kern River, and No. 1, Section 17, 28-29, Round Mountain; Standard Oil Company No. 44, Section 9, 32-24, Midway; Barnsdall Oil Company No. 4, Section 17, 11-23, Sunset; George F. Getty, Inc., No. 1, Section 23, 29-27, Fruitvale; Shell Oil Company No. 12, Section 20, 28-29, Round Mountain; Petroleum Securities Company No. 5, Section 26, 27-28, General Petroleum Corporation No. 12, Section 16, 27-28, and Pacific Western Oil Company No. 6, Section 15, 27-28, Mount Poso.

Standard Oil Company has abandoned its Equitable No. 1 well in the Midway on Section 10, 32-23.

Mines Exhibit Will Feature Arizona Fair

PRESCOTT (Ariz.) June 22. (Exclusive)—Especial attention is to be given this year to the mining display of the Northern Arizona State Fair, which opens July 2. A special exhibit building has been assigned to the industry and will be under charge of Albert Konselman of this city.

L. V. Root of Kingman is installing a large exhibit from Mohave county mines. A number of mining corporations will show mechanical processes for ore reduction, while there also will be a large exhibit of nonmetallic minerals, such as onyx, tufa and gypsum.

New Oil Quest Reported on Way at Bowie

BOWIE (Ariz.) June 20. (Exclusive)—Still another effort is being made to develop commercial oil here, where there has been repeated demonstration that petroleum actually exists at depths below 1200 feet.

Los Angeles interests, associated with the Bear Springs Oil and Gas Company of Bowie, have started a twelve-inch hole near San Simon, east of here, where twelve sections are under lease.

Drilling is reported as continuing on the 3000-foot San Simon well, near Bowie, and on a new hole in the Mammoth section of the San Pedro Valley.

Smelter Slag Saves Douglas Cost of Sewer

DOUGLAS (Ariz.) June 22. (Exclusive)—The local civic authorities have evolved a satisfactory and economical system for disposition of garbage. The refuse is dumped out at the smelters, where the advancing slag soon covers it with a fiery and most sanitary envelope.

Possibly 90 per cent of the garbage burns. Announcement has been made that the dumping of city refuse outside the slag area will be considered a common nuisance, subject to prosecution.

OIL MEN IN BEACH TOWN GO DEEPER

Redrilling Huntington Field Wells to Be Tried by Developers

The Superior Oil Company is rigging up to deepen its Jones No. 1 well at Twenty-second street and Ocean Boulevard in the town lot area of Huntington Beach. The Jones lease of 100 feet frontage has two wells on it, one of which has been a good producer. When town lot drilling began the Jones No. 2 was drilled three years ago. It was a 2200-barrel producer, and is still yielding 300 barrels a day on compression.

Last winter Superior redrilled a well at Twenty-first and Ocean Boulevard and the well now is producing 300 barrels a day on compression in the 4800-foot zone.

The Camp Oil Company is still drilling through hard formation at 4900 feet on the W. T. Newland ranch at Quincy and Hampshire streets.

The Barnsdall Oil Company is drilling at about 6200 feet in its wildcat on the Newland-Borchard lease of 160 acres, at the east side of town. They are coring constantly and the cores show brown shale with streaks of oil sand.

Operators of the Golden Dome lease, the C. G. Ward property, temporarily have abandoned plans for a new well on the lease because they object to the new city ordinance passed at a Council meeting early in June. The ordinance calls for steel derricks, a $5000 bond posted to cover cleaning up abandoned wells and requires that all derricks shall be constructed of steel if within 125 feet of another rig, building or road.

Henry Comstock, superintendent for a private drilling company, is rigging up on the fifty-foot lot at Twenty-second and Walnut streets, owned by P. A. Kingsland and Henry Herbert of Huntington Beach, and S. S. Wool of Pasadena. It is a new hole in the town-lot section, the property having never been drilled.

COMING OF RAIL BOON FOR HOBBS

Traffic at New Oil Town Since Line's Completion Heavy in Volume

HOBBS (N. M.) June 22. (Exclusive)—Not only is the new oil town of Hobbs receiving an enormous traffic of lumber and other building materials over the new Texas and New Mexico Railroad, but the passenger trains are crowded each day to capacity with new arrivals. Shipment of lumber into Hobbs has averaged fifteen cars daily ever since the railroad was completed.

Many solid trains of loaded oil tank cars are moved each day out of the Hobbs field. During the last few months, the town has grown from a population of a few hundred people to more than 6000. The transient population each day numbers more than 3000 persons.

One of the business features of Hobbs is the large number of oil field supply houses that have been established here. At this time, forty-nine nationally known oil well supply companies have opened for business here. The only pipe line outlet of the field is that of the Humble Oil and Refining Company, which is operating its eight-inch pipe line to capacity.

Crude Output of California Down for May

The total production of crude oil in California for May amounted to 19,044,444 barrels, an average of 614,337 barrels per day. This is a decrease of 11,288 barrels per day under April production.

Total stocks of crude and all products in Pacific Coast territory increased during the month 538,775 barrels. The total stocks at the end of the month were 187,731,534 barrels. The total stock increase for 1930, up to May 31, was 2,967,801 barrels.

Sixty-four wells were completed during the month with an initial daily production of 34,954 barrels, compared with fifty-four wells completed during April with an initial production of 42,142 barrels.

Oil Struck in Walker Dome's Arizona Well

WINSLOW (Ariz.) June 22. (Exclusive) — The Walker Dome Oil Company has struck oil at 993 feet at a point twenty-five miles north of Grants, N. M. The product is reported of high quality, similar to that of the near-by Midway field and is in a section where oil was found at shallower depth, but was lost when the hole was shot for production.

Ownership is wholly in Arizona hands, including prominent residents of Winslow, Flagstaff and Holbrook, who hold 3000 acres there. Many attempts have been made to find oil in the sandstones around Winslow and Holbrook, but there now is no activity in this section.

WILDCAT FED MIXED RATION

Standard Uses Baled Hay, Sawdust and Other Forage in Drilling Deepest Hole in World

Deep drilling in the oil fields of this State has reached the stage where operating companies have begun feeding their wildcats baled hay and sawdust. Proof of this astounding assertion is contained in an official statement of the Standard Oil Bulletin, wherein it is stated that the company's Mascot No. 1 in the Midway field, now rated as the deepest hole in the world, consumed twenty-three bales of hay, 780 sacks of sawdust, 660 sacks of cottonseed hulls, and quite an assortment of other things before reaching a depth of 9629 feet, where it was indefinitely suspended.

Standard's own account of the drilling of this well, which required more than fifteen months, is in part as follows:

"This well was 'spudded in' during January, 1929, the decision to drill it and to continue to so great a depth, if possible, having behind it the following facts: The company's attention had been directed during the early part of 1928 to the completion of several large wells within the brown shale in the western portion of the Midway, which led to a revival of interest in the possibilities of this formation. The company wanted to know more about it; so certain rights to the Mascot Oil Company property were acquired, and in due course the exploration hole, which was destined to become the world's deepest well, was started.

"It was drilled by rotary, with the usual equipment employed for routine development in this field, and during the early stages of the drilling much difficulty was experienced in maintaining circulation of the mud utilized in this drilling process. To keep up the circulation, and to regain it when lost, an interesting variety of agents were resorted to. For example, there were introduced into the hole at different times, mixed with the fluid mud, 42,000 pounds of aqua gel, 580 tons of dry mud, 650 sacks of cement, 6300 pounds of a fissure-sealing compound, 660 sacks of cottonseed hulls, 781 sacks of sawdust and twenty-three bales of hay.

"To understand how these ingredients effected desired results calls for some understanding of the rotary process. A string of drill-pipe terminates in a perforated bit, and mud pumped down through the pipe is forced out through the two vents in the bit and returns to the surface, its return passage being the space between the drill-pipe and the wall of the hole. Besides bringing up the cuttings made by the rotating bit, the mud serves to plaster the walls of the hole so that in not too unfavorable formations it is possible to drill to very considerable depths before inserting casing.

"The latter usually is deferred as long as possible, for with each string of casing set, the diameter of the hole is of necessity reduced. In loose formations the mud may escape instead of sealing up the walls and returning to the surface. That is what it did in Mascot No. 1 until the aforementioned hay, sawdust, etc., were introduced and accomplished what mud alone failed to do.

"Nine-inch casing was run into this well and cemented at a depth of 6350 feet. To relieve the lines and derrick of the enormous strain —the complete string of casing weighing 143 tons—a 'float' valve which sealed the lower end was used, causing the casing to 'float' in the heavy mud, which thus partially sustained it. However, 85 per cent of its weight hung on the lines before the job was completed.

"From where the nine-inch casing was cemented (at 6350 feet,) the hole continues 3279 feet—'open' hole 7 7-8 inches in diameter. The drilling of a hole of such diameter, to such a depth, without casing, also is an astonishing, unparalleled well-boring achievement. The final string of casing was five and three-fourths inches, and was cemented at 9302 feet."

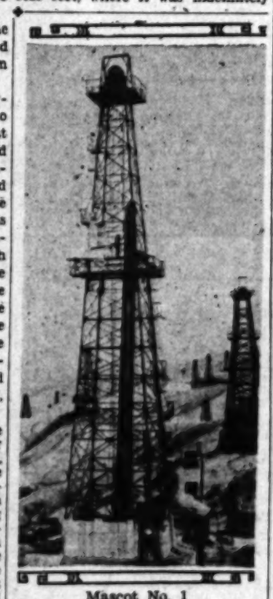

Mascot No. 1

CINNABAR AREA GETS NEW SPUR

Coal Find in Big Bend of Texas Proves Stimulant to Mercury Mining

TERLINGUA (Tex.) June 22. (Exclusive)—Discovery of a large deposit of coal in the extreme southern part of the Big Bend region and within eight miles of the cinnabar mines of the Terlingua district has greatly stimulated quicksilver mining here. The coal property is owned and is being developed by the Chisos Mining Company.

About ten tons of the coal is being mined daily and is used for generating gas, which provides fuel for the quicksilver furnace of the company.

Substitution of gas for wood in the furnace means a considerable saving in the cost of operation, it was stated. A large steel storage plant is being constructed and a gas supply sufficient for other furnaces of the district will be provided.

Until the recent introduction of gas from coal the several furnaces here had to depend wholly upon wood for fuel. The region is sparsely timbered with a desert growth of mesquite shrubs and the fuel supply was rapidly becoming a serious problem when the discovery of coal occurred.

TOMBSTONE MINE DEAL REPORTED

Guggenheim Group Said to Have Optioned No Account Hill Estate

TOMBSTONE (Ariz.) June 22. (Exclusive)—The Guggenheim interests are reported to have taken an option on the Tombstone Extension silver-lead mine on No Account Hill. No announcement has been made of the money consideration. The property has been under development by Harry Hasselgreen and Blue Holt, backed by the De Autremont Brothers of Tucson. Rich sulphide ores have been developed at 140 feet depth and length of 500 feet. Still another high-grade body of sulphide was encountered only a few days ago.

A Boston group of capitalists is reported as being about to start extensive development work on a property between Tombstone and Charleston, purchased about four years ago from Hal and Paul Smith.

The Morris Run Mining Company is pushing a tunnel in its property south of the Three R mines in the Patagonia section, to cut the old Gray shaft, with an ore body already developed.

Production of Hobbs Area in Rapid Advance

ARTESIA (N. M.) June 22. (Exclusive)—It is the belief of many operators that the production of Hobbs field will reach 100,000 barrels within the next thirty days. The increase of production has created a demand for some sort of proration agreement among the major companies.

Preliminary steps have been taken to reach a proration policy that will be agreeable to the operating companies as well as the State Land Office, because most of the drilling is being done on State land. Many major oil company representatives attended a meeting at Dallas last week, held in the office of J. E. Pew, vice-president of the Sun Oil Company, but no announcement has been made as to whether a proration policy was adopted.

Barium Plant Completed at Barstow Mine

Barbee S. Hook and Cooper Shapley of Los Angeles have just completed a 100-ton mill for the treatment of barium ores at Barstow. The mill is treating tailings from the old Waterman mine about two miles from Barstow and producing barium sulphate.

Barium sulphate is used for the manufacture of barium sulphide, which is used for removing hair from hides, but has many other uses. All the production of this mill is used by Los Angeles plants.

The mill at Barstow is said to be the first plant in the world to use the flotation process for the recovery of barium sulphate.

CALIFORNIA OIL POLICY PRAISED

Expert Says Curtailment of Benefit to All

Gives Credit to Umpires for Great Improvement

Says Marketing Problem of Major Importance

That State-wide oil curtailment for California has benefited both consumer and producer, is the belief of J. Elmer Thomas, chairman of the committee of five experts appointed several months ago by Secretary of the Interior Wilbur to assist in making a complete analysis of the petroleum needs of the country.

J. ELMER THOMAS

Although in reality no longer an oil operator, Mr. Thomas is here primarily to acquaint himself with California methods of curtailment.

Mr. Thomas had the opportunity of discussing curtailment methods with H. Paul Grimm, umpire for thirty or more fields in this State, and who also was a member of the committee of five experts. He praised the efficiency of the umpires in California and stated that compared with conditions six months ago, great progress has been made.

"In recent years," said Mr. Thomas, "the increased ability to locate oil deposits has built up a reserve supply of oil which removes the necessity of carrying burdensome stocks of crude and alters the program of marketing all the oil that can be produced. Because of this new situation, the new program can gradually be adopted.

"The new economics dictate that a supply only sufficient to meet the current demand should be marketed, and since storage stocks are unnecessarily high, methods of ratable restriction for the normal flow of wells must be devised and employed. Progress has been made and we are now closely approaching the levels dictated by a sound economic program."

That the marketing of oil still remains one of the greatest problems to be solved by the oil industry is the declaration of Mr. Thomas. He stated that its solution will follow as a natural sequence, now that adjustments are being perfected in the refining and marketing divisions.

"It should not be supposed that restricted operations are unprofitable for oil companies," Mr. Thomas asserted. "On the contrary, a bountiful supply of the raw commodity is a vital necessity to any manufacturing and merchandising business, and we have that in the oil industry."

CONDITIONS IN KINGMAN MINE TOLD

White Horse Shaft Hits Tunnel at 150 Feet and Working Station Cut

KINGMAN (Ariz.) June 22. (Exclusive)—At Mineral Park the shaft of the White Horse mine has made connection with a long tunnel at 150 feet. A station has been cut and sinking below that level has been continued. The work is on what is represented as a fine body of ore, while in the tunnel a third ore body has been cut, one said to be of importance, and leading directly under a big outcrop on the side of the mountain. In charge is A. Swan of Los Angeles.

A new crosscut in the United Republic property is reported to have developed 111 feet of mineralized matter between walls, the entire mass of a low-grade milling ore, bearing copper, gold and silver. Two bodies of higher grade have been blocked out. The company's 150-ton selective flotation mill has been overhauled, especially the Diesel engine, and early operation is expected. P. L. Mullen of Kingman is president of the organization, and J. B. Peyton of Los Angeles is secretary-treasurer.

A fine body of tungsten ore is reported opened on the tunnel level of the Boriana property, fourteen miles east of Yucca. This tunnel now is 1500 feet long.

The machinery of the Highland Mining Company in Todd Basin is reported to have been shipped to Los Angeles by the Thompson-Dudley Machinery Company.

PROJECT IN TULARE OF INTEREST

Terra Bella Company's Shallow Producer Gets Operators' Attention

Oil operators were greatly interested during the past week in the shallow well of the Terra Bella Oil Company, near Terra Bella in Tulare county. The well was placed on the pump last Tuesday for a production test and it put out at that time a quantity of what appeared to be "lube" material. Later the hole sanded up, and yesterday the crew was trying to clean it out.

This well started flowing from a depth less than 1000 feet. Some geologists believe that the production is coming from a main structure on a dome north of the city, where several years ago small production was found at 1500 feet, but a water shut-off could not be obtained.

Several Bakersfield oil men were at Terra Bella yesterday, endeavoring to tie up available acreage, and it was reported that three new wells are to be started in that region during the next two weeks.

OPERATIONS IN OILDALE FIELD TOLD

Third Producing Well of Bishop Oil Shows Sixty Barrels Daily

OILDALE, June 22. (Exclusive)—The Bishop Oil Corporation's McDonald No. 1 on Section 26, 28-27, recently completed in the Kern Front territory, shows a production of sixty barrels a day.

The oil is fourteen degree gravity and has a cut of 3 per cent. Bottom is at 2112 feet with the eight and one-quarter-inch casing at 2013 feet. This is Bishop's third completion in this field and the second in about three months.

Testing of the water shut-off on the eleven and three-quarter-inch casing at bottom of 2102 feet is being effected by Standard Oil Company on its Fee No. 24 in the Kern Front field, Section 15, 28-27. This is the only Standard well in action at the Front. The Chanslor-Canfield-Midway Oil Company has one on Section 23, 28-27.

At Kern Front, Standard has nine leases, two of which are producing. They are on Section 15, 28-27, and Section 27, 28-27. The former, during May produced 27,142 barrels of oil, the latter 13,366, bringing last month's total to 40,508 barrels.

MINE CHIEF OPTIMISTIC ON COPPER

United Verde Manager Believes Curtailment Now at Low Point

PRESCOTT (Ariz.) June 21. (Exclusive)—"There is nothing wrong with the copper industry," says W. Val De Camp, general manager of the United Verde Copper Company of Jerome. He expresses the belief that it must prosper along with the rest of the business world.

Matters will have to be much worse before there will be any further shutdown in Arizona copper mines, for the companies have learned that it is much more costly to close even temporarily, than to continue operations. He stated that copper consumption has a natural increase of 6 per cent per annum.

Much of the present stagnation lies in diminished orders from Europe, where industrial conditions are not of the best, though there has been a material decrease in demand in America. The situation is bettered by the fact that manufacturers just now have small stocks of copper on hand.

Tucson Mining News Reported

TUCSON (Ariz.) June 21. (Exclusive)—North of this city, the Bunker Hill management has completed a 400-foot shaft on its property at Sombrero Butte and is cross-cutting to the vein, work to be complete in a week.

At Copper Creek, the Fields Mining Corporation is cutting a station at 700 feet and will drift along a silver-lead vein that has been exposed for 800 feet on the 500-foot level. This mine was a profitable shipper during 1929.

TEXAS PLANNING HUGE PIPE LINE

University Board Considers 325-Mile Project

Would Carry Natural Gas to State Institutions

Approximate Cost Estimated at $3,250,000

AUSTIN (Tex.) June 22. (Exclusive)—Construction of a natural gas pipe line from the Big Lake field in Reagan county to Austin for the purpose of supplying natural gas to the several State educational and elementary institutions is under consideration by the Board of Regents of the University of Texas. The proposed pipe line would be approximately 325 miles long.

In view of the fact that more than 90,000,000 cubic feet of gas from wells located upon land owned by the university in that field is going to waste daily, the importance of commercializing the fuel is apparent, it is stated by R. L. Holliday of El Paso, member of the Board of Regents. Some of the gas is utilized by a casinghead gasoline plant in the field, but the residue gas from that plant is available for fuel use.

In addition to the gas supply in the Big Lake field, there are many wells upon land owned by the University of Texas in the fields of Pecos, Crane and Ector counties which are producing an enormous aggregate volume of gas daily, all of which is now going to waste. It was stated by Mr. Holliday that the State institutions at Austin now are paying more than $100,000 annually for fuel. He estimated that the cost of constructing the pipe line would be about $10,000 a mile.

MINE CLAIM RULE STILL OPERATIVE

Confusion as to Annual Assessment Work Made Plain in Statement

Doubt has been expressed by some owners of unpatented mining claims regarding the necessity for doing their annual assessment work this year; the period for doing which ends at noon July 1, 1930.

According to Walter W. Bradley, State Mineralogist, confusion has resulted through the introduction in Congress of Senate Bill 4337 granting exemption from annual labor on mining claims, and reports have gained circulation that on account of the extreme low price of silver, this bill has been passed. Such is not the case.

In view of the fact the commissioner of the General Land Office has recommended that the bill be not enacted into law, and the statement of Senator Oddie, chairman of the Committee on Mines and Mining, that efforts to secure action on it are not advisable at this time, it appears certain that such annual work will not be suspended.

In case the work has been delayed in anticipation of the bill's passing, if it is started before noon July 1 and is thereafter prosecuted during the usual work hours with "due diligence" until completed, the claim will not be forfeited. However, it is much better and safer to have the work completed before the expiration of the time allowed for doing it. The question of whether or not it was continued with "due diligence" will not then arise.

An affidavit (proof of labor) must be filed for record in the office of the County Recorder of the county in which the claim is situated within thirty days after July 1.

Ohio's Project at McKittrick Down 6000 Feet

McKITTRICK, June 22. (Exclusive)—The Ohio Oil Company is down below 6000 feet in its deep test well on Section 32, 20-22, in this district. It is known as M. & M. No. 1.

Hard brown shale formation, with gray sand showing cuts, is being cored. The well was cored from 5885 feet to 5960 feet and in between those points found the gray sand and showings.

M. & M. is the deepest well ever drilled in the field, having superseded by more than 950 feet the Whiston water well and a small oil producer on Section 30, 30-22, which is having hole cased at present.

High Grade Ore Being Hoisted at Bonney Mine

LORDSBURG (N. M.) June 22. (Exclusive)—High-grade ore is coming from the 700-foot level of the Bonney mine, a copper-gold-silver property that has been a consistent producer for many years. At present the company is hoisting 100 tons of ore a day, exclusive of a material addition from leasing operations.

For twenty-five years a controlling interest in the property has been held by J. B. Foster, with management now in the hands of C. R. Riley. Mr. Riley also has charge of operations in the Waldo mine, where a three-compartment shaft is being driven to 840 feet in depth.

COMPARISON OF CALIFORNIA'S DAILY OIL PRODUCTION

District—	Week ending June 21 1930	No. of Wells	Week ending June 14 1930	No. of Wells	Average for Week Week ending June 22 1929	No. of Wells	Week ending June 23 1928	No. of Wells
Santa Fe Springs ..	111,500	441	112,000	440	255,000	411	36,500	303
Long Beach	94,000	861	92,000	895	176,000	941	200,500	716
Midway-Sunset	64,000	1,901	65,000	1,902	65,500	2,142	70,500	2,446
Ventura-avenue	49,000	152	49,000	155	61,000	167	51,000	121
Elwood	45,000	33	45,000	33	26,500	10	.....	...
Huntington Beach ..	28,500	429	28,500	430	43,000	559	54,000	568
Seal Beach	21,000	131	22,000	131	42,000	145	36,500	137
Inglewood	17,500	216	17,500	216	23,000	221	29,000	220
Domingues	10,000	60	9,750	59	9,750	68	12,500	76
Rosecrans	6,750	103	6,500	103	6,000	96	6,250	108
Balance of State....	156,000	5,158	155,000	5,180	135,000	5,600	147,500	5,862
Total for State..	603,250	9,485	602,250	9,544	842,750	10,360	644,250	10,557

VENICE OUTPUT SLASH PLANNED

Campaign for Signatures to Pact Starts Today

Allowable of Field Fixed at 6000 Barrels Daily

Jergins and Anderson Head Canvass Directors

A. T. Jergins, chairman of the Venice oil operators' committee, and Neil H. Anderson, manager of the Venice Oil Company, have been appointed directors of the campaign to obtain signatures to the agreement to reduce production in the Venice field, it was announced yesterday.

A. J. JERGINS

Approximately fifty sets of leasers have started work in the Belmont-Desert Queen mines, with 100 feet of ground expected by the agreement to be worked within ... days. The Truscott-Wiley ... has already opened a five-foot ... of splendid ore on the footwall ... Belmont ledge, and other ... report good showings. The ... mine has always been noted ... numerous, small veins of rich ...

Pressing activity is reported ... the old Bullfrog gold district, ... around Pioneer. The ... mill of the Indiana Mines ... is running steadily on ... ore, and the Consoli... Mayflower will soon place its fifteen-stamp mill in commission, according to W. J. Tobin, general manager. Several properties ... receiving attention, and ... are swarming with prospectors. ... discovery of a remarkable cinnabar ... deposit in the Pilot range, ... two miles east of Mina, is ... by George Chrysler, noted ... mercury expert. The deposit is said to be among the richest ever found in the West and ... a broad area. Mr. Chrysler is preparing to install a concentrator at the property, with work scheduled to be within thirty days. Chrysler is the discoverer of the large cinnabar deposit now being worked by the R. & B. and Red Rock quicksilver companies in the White Mountains.

G JIM SHAFT BEING REBUILT

...ATMAN (Ariz.) June 22. (Exclusive)—Jonathan W. Henderson is ...ssing charge of development ... on the Big Jim property, in ...ch the main shaft is being re... The work of rehabilita... is approaching the 300-foot ..., from which enormous wealth ... in the palmy days of the ...perty. It is declared that large ...ntities of ore lie on the 300-foot ..., which was abandoned when ... destroyed the shaft four years ... There is to be production ... these ore bodies, which are ... known to Mr. Henderson, a for... executive of the mine.

...ove the 600-foot level $4,500,000 ... was obtained. Since the ... discovery of high-grade ore ... the 885-foot level of the Black ... claim of the Tom Reed Com..., there has appeared probabili... of the extension of this same ore ... into the lower levels of the ad... Big Jim. So the shaft is to ... sunk still deeper and workings ... cut over toward the Black ..., with hopes of rich reward.

...heavy flow of water has been ...untered at 400 feet from the ... in the cross-cut being run on ... 1100-foot level of the new Tom ... development. Less than 100 ... remains to be driven to the ... This has drained the workings ... the near-by Telluride property, ... operated under lease by E. A. ... of Los Angeles. The Tel... is on the south of the United ... and south of the Black ... claim of Tom Reed. It has ... developed to 600 feet of ... early work very much han... by water. The property ... seventy-five-ton cyanide mill, ... could be put into shape for ... on at slight cost.

...W. Mowles, manager of the ... Gold Mining Company, is sink... a shaft on the property, which ... of the old Moss mine in the ... Creek section. The work is ... financed from Los Angeles.

Shell to Drill New Project at Round Mountain

ROUND MOUNTAIN, ... (Exclusive)—The Shell Oil Company is making ... drill another well on its ... Olcese lease on Section ... the Round Mountain field. ... cation is 200 feet south ... feet west from the ... corner of the section. ... one well drilling ahead ... just spudded in another ...

The Chanslor-Canfield Oil Company is drilling a ... at Round Mountain. ... Mon No. 2, approximately ... north and 240 feet west ... center line of Section 31, ... company is drilling on ... 27-29, and has another ... on Section 6, 27-28.

BARNSDALL TO DRILL NEW MARICOPA ...

MARICOPA, June 22. ... The Barnsdall Oil Company ... staked location for another ... Crail well at Mariposa ... new site will be 200 feet ... 300 feet west of the ... the northeast quarter of ... 11-23. Barnsdall now is ... producers on Sec. 11, 11-23.

6 High-Grade California Preferred Stocks

for about ... investment

6 preferred ... Angeles ... leading ... corporations ... now ... investment. ... 5½% to 7%, ... surplus ... requirements ... on each ... report.

Copy ... to Interested ...

Howard C. ...

INVESTMENT ...

Members ... Members ...

N. B. ... Trust ...

MATCH TAX LIFTED

...RKING, June 22. (Exclusive) ... or partial exemption from ... for matches manufactured ... is promised by the Minis... of Industry, Commerce and ... to promote and encourage ... native manufacturing industry.

JUNE 23, 1930.—[PART I.]

EARTH

VENICE OUTPUT SLASH PLANNED

Campaign for Signatures to Pact Starts Today

Allowable of Field Fixed at 6000 Barrels Daily

Jergins and Anderson Will Canvass District

A. T. Jergins, chairman of the Venice oil operators' committee, and Neil H. Anderson, umpire for ... nal Hill, are ... ing out ... to obtain ... signatures ... approximately twenty Venice oil operators ... the State ... production ... tailment ... ment which ... effective ... vember 1.

A.J.JERGINS

The fact-finding com... which estab... lishes poten... and recom... mends all... ables, has placed the Venice field in Group Three, with the Kettleman Hills field, and Neil Anderson is umpire at Venice. It has been decided that the Venice field is to have an allowable of 6000 barrels daily until new completions in the near future make it necessary to adjust the figures. It is believed by Messrs. Anderson and Jergins that the field can be signed up within the week.

Seven new locations at Venice have just been made. They include Hale & Hoxworth, Lang ... Pacific Western Oil Company, ... Shore Petroleum Corporation, ... Petroleum Company, Taft Drilling Company and the Elmer Oil Company. These are located in Ocean and Silver strands.

The Ohio Oil Company has ... the problem of disposal of its oil for the present. The company's pipe line has been hooked up with the Standard Oil Company's line running to El Segundo. According to reports, the principal major companies have agreed to handle some of Ohio's oil after the Venice operators have signed the oil curtailment agreement and a price has been established for the production.

One refining company has paid 50 cents a barrel for Venice oil and it is believed that such price may became general in the field. Officials in close touch with the situation still assert that oil of a sulphur content is not sought by major oil companies because it is difficult to treat and local plants are not equipped with desulphurizing machinery. The expense of such equipment has discouraged somewhat a previous plan to handle the output and there still remains some doubt as to the probable outcome.

Despite the apparent unwillingness of major oil companies to take Venice oil, there still may be found a way to dispose of the product through eastern refineries. Four refining companies are taking production from the Deuel Petroleum Company and the Star Petroleum Company, and this may serve to provide the smaller refineries with plenty of crude oil for making ... line.

Shell to Drill New Project at Round Mountain

ROUND MOUNTAIN, June 22. (Exclusive)—The Shell Oil Company is making preparations to drill another well on its Lowe-Olcese lease on Section 36, 28-28. ... the Round Mountain field. The location is 200 feet south and ... feet west from the west quarter corner of the section. Shell has one well drilling ahead and has just spudded in another there.

The Chanslor-Canfield Midway Oil Company is drilling a new well at Round Mountain, known as Mon No. 2, approximately 200 feet north and 248 feet west from the center line of Section 36, 27-28. The company is drilling on Section 27-29, and has another site located on Section 6, 27-29.

BARNSDALL TO DRILL NEW MARICOPA HOLE

MARICOPA, June 22. (Exclusive)—The Barnsdall Oil Company has staked location for another well at Crail well at Maricopa Flats. The new site will be 300 feet north and 300 feet west of the center line of the northeast quarter of Sec. 11-23. Barnsdall now has ... producers on Sec. 17, 11-23.

6 High-Grade California Preferred Stocks
for short term investment

6 preferred stocks (listed on Los Angeles Stock Exchange) of 6 leading Southern California corporations, in our opinion are now attractive for temporary investment. Present yields from 5½% to 7%, with satisfactory surplus earnings over dividend requirements. Pertinent figures on each issue included in our report.

Copy on Request to Interested Investors

Howard G. Rath Co.
Established 1920
INVESTMENT SECURITIES
Members L. A. Stock Exchange
Members L. A. Curb Exchange
N.E. Corner 6th & Grand

...DAY MORNING.

TONOPAH CUTS MINING WAGES

Precious Metals Camps May Follow Suit

... Rate on Company's ... Also Pared

... Belmont, Desert Queen Leases Operating

TONOPAH (Nev.) June 22. (Exclusive)—The 50-cent wage reduction put into effect last week by ... mining companies is expected to be adapted throughout ... precious-metal camps of Nevada. The new scale pays miners ... per day, with muckers receiving $4.75. In connection with ... and the companies notified ... that rental of company ... would be reduced 20 ... The reduction is the first ... in Nevada, aside from the ... districts, in twenty years, ... caused by the silver depression.

Approximately fifty sets of leasers ... started work in the Belmont ... Desert Queen mines, with 100 ... of ground expected by the ... to be worked within ... days. The Truscott-Wiley ... has already opened a five-foot ... of splendid ore on the footwall ... the Belmont ledge, and other ... report good showings. The ... mine has always been noted ... numerous, small veins of rich ...

... activity is reported ... the old Bullfrog gold district, ... around Pioneer. The ... mill of the Indiana Mines ... is running steadily on ... ore, and the Consolidated Mayflower will soon place its ... stamp mill in commission, according to W. J. Tobin, general manager. Several properties ... attention, and the ... are swarming with prospectors.

... of a remarkable cinnabar deposit in the Pilot range, ... miles east of Mina, is ... by George Chrysler, noted ... mercury expert. The deposit is said to be among the richest found in the West and ... broad area. Mr. Chrysler ... to install a concentrator ... with work scheduled to ... within thirty days. Chrysler ... the discoverer of the large cinnabar deposit now being worked by ... & S. and Red Rock quicksilver companies in the White ...

BIG JIM SHAFT BEING REBUILT

OATMAN (Ariz.) June 22. (Exclusive)—Jonathan W. Henderson is ... in charge of development ... on the Big Jim property, in ... the main shaft is being repaired. The work of rehabilitation is approaching the 300-foot ... from which enormous wealth ... in the palmy days of the ... It is declared that large ... of ore lie on the 300-foot ... which was abandoned when ... the shaft four years ... There is to be production ... from ore bodies, which are ... known to Mr. Henderson, a former ... executive of the mine.

... the 600-foot level $4,500,000 ... was obtained. Since the ... discovery of high-grade ore ... 600-foot level of the Black ... claim of the Tom Reed Company there has appeared probability of the extension of this same ore ... the lower levels of the adjacent Big Jim. So the shaft is to ... still deeper and workings ... cut over toward the Black ... with hopes of rich reward.

... heavy flow of water has been ... at 400 feet from the ... in the cross-cut being run on ... level of the new Tom ... development. Less than 100 ... remain to be driven to the ... This has drained the workings ... near-by Telluride property, ... operated under lease by E. A. ... of Los Angeles. The Telluride is on the south of the United ... and south of the Black ... claim of Tom Reed. It has ... developed to 600 feet of ... early work very much hampered by water. The property ... seventy-five-ton cyanide mill, ... to be put into shape for ... cost.

... W. Bowie, manager of the ... Gold Mining Company, is sinking ... shaft on the property, which ... of the old Moss mine in the ... section. The work is ... financed from Los Angeles.

MINES NEWS AT PRESCOTT TOLD

PRESCOTT (Ariz.) June 22. (Exclusive)—In the Big Bug section, ... Metals Exploration ... is drifting two ways on ... level on ore said to ... in gold, silver, copper, ... Shipments are being made to the Copper Queen ... at Douglas.

... shaft is to be sunk to 600 ... and much lateral work done ... direction of N. S. Kelsey of ... consulting engineer. ... the capitalization is in Los ... with Thomas Turner of ... at the head of the organization. The property was acquired ... two years ago.

... Standard Ores Corporation ... headed by George A. ... has taken an option on ... group in Hassayampa ... The mine has been operated by W. G. Grove, who has ... averaging $22 a ton.

... shifts are working in the ... mill south of Prescott ... the mine force has been ... Work is to be started ... sinking the main shaft, ... a better stoping head.

... Cottonwood, on the Clarkdale ... branch, has been started ... plant, replacing that ... It is owned by Sheffield & Sheffield and employs ... men.

... TAX LIFTED

... June 22. (Exclusive) ... partial exemption from ... for machines manufactured ... granted by the Ministry of Industry, Commerce and ... to promote and encourage ... manufacturing industry.

RARE MINERALS, METALLURGY, CHEMISTRY

Qualitative analyses will be given in this department of The Times to correspondents on ores and minerals free of charge. Make each sample of an ounce or so in weight. Be sure to write a letter stating what tests are desired and give the approximate locality from which samples were taken. Do not pulverize the specimens. Give your name and address on paper wrapped with samples.

Two Samples

LOS ANGELES, June 2. Question: Inclosed find two samples of rock which came from a vein about eleven feet wide. The bluish sample dominates about two-thirds to one-third of the pink. The pink I have been told is feldspar, and I do not seem to be able to find any one who can tell me what the blue one is. I have been reading In the Earth column for some time and take much interest in it. I would appreciate having you pass your judgment on the samples, as to what they are, the approximate grade and if they have any commercial value. X.

Answer: The "pink" specimen reacts as flesh colored feldspar, and of the microcline variety. Microcline is a triclinic feldspar of the same composition as orthoclase. The "blue" specimen (rather grayish white) seemed to be a pseudomorph after some mineral—probably fluorite—but it is now, probably, pure quartz. Values problematical.

Cinnabar Absent

LOS ANGELES, June 2. Q.: Please analyze the samples for gold, silver and copper. Locality, where from, San Bernardino county, near Daggett. S.

A.: Sample No. 1 is quartzitic rock containing iron, manganese, garnet, and greenish serpentine—copper absent. No. 2 is composed of limonite, quartz, and microscopic mica known as sericite. No. 3 seems to be a shaly tremolite carrying a little native copper, copper silicate, and cinnabar is absent from all specimens. Native gold and mineralogical silver not present in any sample.

Pistacite

BAKERSFIELD, June 3.—Q.: We are sending you a sample of ore which a friend of mine found in southwestern San Bernardino county. He has a large deposit of it. He has been told that it has a commercial value, that it is used in toughening alumina. Kindly give what information you can on it. Thanking you for past favors. X.

A.: Pistacite occurs in prismatic crystals, also earthy, granular, and in crusts. Color pistachio-green, olive and blakish-green, brown, or yellow. In composition it is iron and lime epidote. It reacts, approximately, for silica 37 per cent. Alumina 27 per cent. Iron peroxide 17 per cent. Manganese peroxide 15 per cent, and lime 14 per cent. The value of such mineral, commercially, is somewhat problematical.

Mixtures

LOS ANGELES, June 3.—Q.: Samples found in Los Angeles county. Test for silver and rare metals. Thanking you, etc. E.

A.: The small sample carries pyrite, arsenopyrite, white iron pyrite, sericite (potash mica,) limonite and silica. The flat brown and white specimen carries iron-magnesium silicate, in part, with pyrite, arsenopyrite, mica, limonite and silica. For gold and silver values please consult assayers.

Copper Absent

SANTA MARIA, June 3.—Q.: Does this ore contain any copper, or valuable mineral? X.

A.: It is part of a bluish shale boulder containing some microscopic sulphur and more or less iron sulphate. Of doubtful commercial value.

Molybdenite

RED LODGE (Mont.) June 4. Q.: I am mailing sample of ore which came from Lander, Wyo., and I would like to know if same carries any mineral that would likely be of commercial value. S.

A.: The specimen is molybdenum sulphide. All depends on the quantity of mineral for development. It is valuable, but the percentage of molybdenum, in the rock, will not exceed 2 per cent.

Not Rutile

LOS ANGELES, June 4.—Q.: Inclosed please find ore sample found in Peru. I would appreciate a qualitative analysis and would like to know if the specimen carries any rutile or titanium, with approximate percentages. D.

A.: The sample is chiefly magnetite partly altered to limonite, and ilmenite is present in very low percentage. Rutile absent.

Basalt

BISHOP, June 5.—Q.: Please find herewith specimen of material on which you are requested to publish, in your department, an opinion. This stuff is from a deposit found well back in the Sierras and claimed to be the only one of the kind. It is believed by its finder to contain something new, an acid that will have value as a flux; at least that is the statement he is quoted as making. If its value is in merit as a flux, only, its inaccessibility and expense of transportation, unless as a highly concentrated material, is, of course, questionable. In any event your qualitative analysis will be appreciated. X.

A.: The sample is a blackish, tough variety of basalt. It carries more or less acid possibly from pseudomorph after pyrite and reacts slightly for cobalt. It is probably from the Bishop Pass locality, or that of near Lone Pine, and without a full quantitative analysis nothing further can be stated. You have covered the ground, regarding the merits of such rock, thoroughly and scholarly.

Five Samples

SHOSHONE (Wyo.) June 5.—Q.: Please classify the samples 1, 2, 3, which look like zinc ore; probably Smithsonite. The three were taken from the Big Horn Mountains, about twelve miles from Buffalo, Wyo. No. 5 was found on the flats, about seven miles northwest of Buffalo. No. 4 is float, found near 1, 2 and 3. K.

A.: Sample No. 1 is of impure quartz (not beryl) and not Smithsonite. No. 2 consists of feldspar and minute garnet crystals. No. 3 is quartz. No. 4 red granite. No. 5 is low-grade lepidolite, an important mineral, but the percentage of lithia mica, in the sample runs exceedingly low.

Quartz

BLOOMINGTON, June 6.—Q.: I am sending you a sample that was found near Saugus. Please analyze it for beryllium. If any present please state what percentage. Thanking you. O.

A.: Qualitative analysis only. The sample carries no beryllium.

Three Samples

LOS ANGELES, June 6.—Q.: Please analyze the three specimens for vanadium and tungsten. Taken from Bare Mountain, near Beatty, Nev. B.

A.: Vanadium and tungsten not present in any sample. One of the samples, probably No. 2, is lime silicate contact rock; the red one is hematite, and the remaining specimen is iron-lime silicate.

HOBBS GUSHER RECORD LOOMS

ARTESIA (N. M.) June 22. (Exclusive)—If the present rate of field development continues it will not be long until completions in the gusher zone of the Hobbs field will be a daily occurrence. The Shell Petroleum Company has just brought in McKinley No. 1 on Sec. 19, 18-38, as its second good producer, at a depth of 4210 feet. Its first hour showed 445 barrels. The gravity test is 32 deg.

Shell's State No. 1-A and McKinley No. 1 have been shut in, awaiting pipe-line connection, which will be a matter of ten days. Workmen are now welding the eight-inch lines in the city of Hobbs. It runs to the Shell tank farm at Wink, Tex.

Several other wells in the Hobbs field are now believed to be on top of the producing formation and at least a half a dozen others are expected to be completed before the close of another week. Three wells of the Prairie Oil and Gas Company are ready to be drilled in below 4100 feet. They are Crump No. 1, on Sec. 15, 19-38; Crump No. 2, on Sec. 15, 19-38, and Selman No. 1 on Sec. 15, 19-38.

Operators are closely watching operations at the Midwest Oil and Refining Company Byers No. 33, on Sec. 4, 19-38, which is standing with a hole full of oil at 3150 feet and making an occasional head while drilling below 3235 feet. The Byers will be drilled to 3500 feet, given a complete test.

The State No. 1-A of the Amerada Petroleum Company on Sec. 32, 18-38, which ran wild for several hours one day last week when a heavy gas flow was encountered at 3132 feet, was finally brought under control and drilling was continued to 3250 feet where the well will be given a test. The well sprayed from 100 to 200 barrels of oil daily before drillers were able to shut off the gas flow.

Three new locations in the Hobbs area have just been made. They are State No. 24 of the Gypsy Oil Company, 3630 feet from the south line and 2970 feet from the east line of Sec. 32, 18-38; the Landreth Production Company's State No. 1, 2970 feet from the south line and 4950 feet from the east line of Sec. 33, 18-38; the Shell Petroleum Company's State No. 2-A, 2970 feet from the south line and 330 feet from the east line of Sec. 32, 18-38.

State Purchase of Warrants Gets Approval

SACRAMENTO, June 22. (AP)—Purchase of warrants of the Sutter-Buttes By-pass Project, Assessment No. 6, of a total value of $1,005,184.40 was approved by the State Reclamation Board at a meeting here. The amount represented $722,675.33 principal and $282,509.07 interest. Purchase was to be made at 50 per cent of face value, plus 50 per cent accrued interest, making the cash outlay of the State $502,592.44.

Most of the warrants in the lot were held by the Sutter Basin company.

To date the reclamation board has approved the purchase of warrants by the State Department of Finance totaling $3,379,174.30. When purchased, the warrants are retired, relieving the landowners in the assessment district of that amount of indebtedness. The board announced buying of warrants would continue on the same basis.

Warning Issued to Gas Buyers

SACRAMENTO, June 22. (AP)—During the present gasoline price "war" motorists should use more than usual care in buying gasoline and motor oil to avoid getting inferior grades, C. N. Herndon, supervising inspector of weights and measures, declared here. He pointed out that while dealers are operating on a smaller margin of profit, the temptation to substitute cheaper grades was increased.

There is much cheap lubricating oil on the market, Herndon said. State inspectors are working in Sacramento, Los Angeles, Fresno, the East Bay district, and other parts of the State to see that laws covering proper labeling of oils are observed.

Prices of gasoline and oil do not fluctuate together, Herndon said. At times when gasoline prices drop, oils remain steady, and vice versa.

Exhibit Space at Fair Going

SACRAMENTO, June 22. (AP)—Exhibit space for the California State Fair and Western Exposition which opens in Sacramento August 30, next, is being applied for earlier and more eagerly than at any time in the history of the exposition, Charles W. Paine, secretary-manager, declared.

Paine said that applications for space in the industrial and commercial departments are breaking all records, while county, live stock, machinery, educational and other departments promise to exceed the 1929 showing.

Fair officials declared that the size and importance of last year's exposition, together with the record-breaking attendance of 431,000, has created exceptional interest in the 1930 fair.

ROAD TO BE WIDENED

SAN FRANCISCO, June 22. (Exclusive) — Permission has been granted by the Railroad Commission to the county of Los Angeles to relocate and widen Tweedy Road at grade across the tracks of the Southern Pacific Company near South Gate.

WEEKLY STOCK RANGE

Following is a partial record of the stocks traded last week on the New York Stock Exchange, giving for each the dividend rate, the individual sales for the week, the week's high, low and final prices, and the net change from the preceding week's close:

[BY THE ASSOCIATED PRESS]

—1930— High.	Low.	Div.	Stocks—	Sales.	High.	Low.	Final.	Net change.
[illegible]	[illegible]	1.60	Adams Express	98,400	26⅞	21⅞	23¼	—4
[illegible]	[illegible]	[illegible]	Advance Rumley	3,100	[illegible]	[illegible]	[illegible]	[illegible]
[illegible]	[illegible]	[illegible]	Air Reduction	[illegible]	[illegible]	[illegible]	[illegible]	[illegible]
[illegible]	[illegible]	[illegible]	Alleghany	111,700	[illegible]	[illegible]	[illegible]	[illegible]
[illegible]	[illegible]	[illegible]	Allied Chemical & Dye	21,000	[illegible]	[illegible]	[illegible]	[illegible]
[illegible]	[illegible]	[illegible]	Allis Chalmers Mfg.	52,300	[illegible]	[illegible]	[illegible]	[illegible]
[illegible]	[illegible]	[illegible]	Am. Bosch Magneto	3,000	[illegible]	[illegible]	[illegible]	[illegible]
[illegible]	[illegible]	[illegible]	Am. Can	149,400	[illegible]	[illegible]	[illegible]	[illegible]
[illegible]	[illegible]	[illegible]	Am. Car & Foundry	[illegible]	[illegible]	[illegible]	[illegible]	[illegible]
[illegible]	[illegible]	[illegible]	Am. Chicle	[illegible]	[illegible]	[illegible]	[illegible]	[illegible]
[illegible]	[illegible]	[illegible]	Am. Commercial Alcohol	[illegible]	[illegible]	[illegible]	[illegible]	[illegible]
[illegible]	[illegible]	[illegible]	Am. & Foreign Power	215,300	[illegible]	[illegible]	[illegible]	[illegible]
[illegible]	[illegible]	[illegible]	Am. Ice	[illegible]	[illegible]	[illegible]	[illegible]	[illegible]
[illegible]	[illegible]	[illegible]	Am. International	46,100	[illegible]	[illegible]	[illegible]	[illegible]
[illegible]	[illegible]	[illegible]	Am. Locomotive	11,300	[illegible]	[illegible]	[illegible]	[illegible]
[illegible]	[illegible]	[illegible]	Am. Metal	[illegible]	[illegible]	[illegible]	[illegible]	[illegible]
[illegible]	[illegible]	[illegible]	Am. Power & Light	[illegible]	[illegible]	[illegible]	[illegible]	[illegible]
[illegible]	[illegible]	[illegible]	Am. Rad. Stand. San.	[illegible]	[illegible]	[illegible]	[illegible]	[illegible]
[illegible]	[illegible]	[illegible]	Am. Rolling Mill	[illegible]	[illegible]	[illegible]	[illegible]	[illegible]
[illegible]	[illegible]	[illegible]	Am. Smelting & Ref.	[illegible]	[illegible]	[illegible]	[illegible]	[illegible]
[illegible]	[illegible]	[illegible]	Am. Steel Foundries	[illegible]	[illegible]	[illegible]	[illegible]	[illegible]
[illegible]	[illegible]	[illegible]	Am. Sugar Refining	[illegible]	[illegible]	[illegible]	[illegible]	[illegible]
[illegible]	[illegible]	[illegible]	Am. Sumatra Tobacco	[illegible]	[illegible]	[illegible]	[illegible]	[illegible]
[illegible]	[illegible]	[illegible]	Am. Tel. & Tel.	[illegible]	[illegible]	[illegible]	[illegible]	[illegible]
[illegible]	[illegible]	[illegible]	Am. Tobacco "B"	[illegible]	[illegible]	[illegible]	[illegible]	[illegible]
[illegible]	[illegible]	[illegible]	Am. Water Works	[illegible]	[illegible]	[illegible]	[illegible]	[illegible]
[illegible]	[illegible]	[illegible]	Am. Woolen pfd.	[illegible]	[illegible]	[illegible]	[illegible]	[illegible]
[illegible]	[illegible]	[illegible]	Am. Zinc, Lead & Sm.	[illegible]	[illegible]	[illegible]	[illegible]	[illegible]
[illegible]	[illegible]	[illegible]	Anaconda Copper	[illegible]	[illegible]	[illegible]	[illegible]	[illegible]
[illegible]	[illegible]	[illegible]	Armour of Illinois "B"	[illegible]	[illegible]	[illegible]	[illegible]	[illegible]
[illegible]	[illegible]	[illegible]	Associated Dry Goods	[illegible]	[illegible]	[illegible]	[illegible]	[illegible]
[illegible]	[illegible]	[illegible]	Atchison T. & S. F.	[illegible]	[illegible]	[illegible]	[illegible]	[illegible]
[illegible]	[illegible]	[illegible]	Atlantic Refining	[illegible]	[illegible]	[illegible]	[illegible]	[illegible]
[illegible]	[illegible]	[illegible]	Auburn Auto	[illegible]	[illegible]	[illegible]	[illegible]	[illegible]
[illegible]	[illegible]	[illegible]	Aviation Corp.	[illegible]	[illegible]	[illegible]	[illegible]	[illegible]
[illegible]	[illegible]	[illegible]	Baldwin Locomotive	[illegible]	[illegible]	[illegible]	[illegible]	[illegible]
[illegible]	[illegible]	[illegible]	Baltimore & Ohio	[illegible]	[illegible]	[illegible]	[illegible]	[illegible]
[illegible]	[illegible]	[illegible]	Barnsdall "A"	[illegible]	[illegible]	[illegible]	[illegible]	[illegible]
[illegible]	[illegible]	[illegible]	Bendix Aviation	[illegible]	[illegible]	[illegible]	[illegible]	[illegible]
[illegible]	[illegible]	[illegible]	Bethlehem Steel	[illegible]	[illegible]	[illegible]	[illegible]	[illegible]
[illegible]	[illegible]	[illegible]	Borden	[illegible]	[illegible]	[illegible]	[illegible]	[illegible]
[illegible]	[illegible]	[illegible]	Borg-Warner	[illegible]	[illegible]	[illegible]	[illegible]	[illegible]
[illegible]	[illegible]	[illegible]	Briggs Mfg.	[illegible]	[illegible]	[illegible]	[illegible]	[illegible]
[illegible]	[illegible]	[illegible]	Brunswick-Balke	[illegible]	[illegible]	[illegible]	[illegible]	[illegible]
[illegible]	[illegible]	[illegible]	Budd Wheel	[illegible]	[illegible]	[illegible]	[illegible]	[illegible]
[illegible]	[illegible]	[illegible]	Burroughs Ad. Mach.	[illegible]	[illegible]	[illegible]	[illegible]	[illegible]
[illegible]	[illegible]	[illegible]	Byers Co.	[illegible]	[illegible]	[illegible]	[illegible]	[illegible]
[illegible]	[illegible]	[illegible]	Calumet & Arizona	[illegible]	[illegible]	[illegible]	[illegible]	[illegible]
[illegible]	[illegible]	[illegible]	Calumet & Hecla	[illegible]	[illegible]	[illegible]	[illegible]	[illegible]
[illegible]	[illegible]	[illegible]	Canada Dry Ginger Ale	[illegible]	[illegible]	[illegible]	[illegible]	[illegible]
[illegible]	[illegible]	[illegible]	Canadian Pacific	[illegible]	[illegible]	[illegible]	[illegible]	[illegible]
[illegible]	[illegible]	[illegible]	Case (J. I.)	[illegible]	[illegible]	[illegible]	[illegible]	[illegible]
[illegible]	[illegible]	[illegible]	Celotex Co.	[illegible]	[illegible]	[illegible]	[illegible]	[illegible]
[illegible]	[illegible]	[illegible]	Cerro de Pasco	[illegible]	[illegible]	[illegible]	[illegible]	[illegible]
[illegible]	[illegible]	[illegible]	Checker Cab	[illegible]	[illegible]	[illegible]	[illegible]	[illegible]
[illegible]	[illegible]	[illegible]	Chesapeake & Ohio	[illegible]	[illegible]	[illegible]	[illegible]	[illegible]
[illegible]	[illegible]	[illegible]	Chesapeake Corp.	[illegible]	[illegible]	[illegible]	[illegible]	[illegible]
[illegible]	[illegible]	[illegible]	C. M. St. P. & Pacific pfd.	[illegible]	[illegible]	[illegible]	[illegible]	[illegible]
[illegible]	[illegible]	[illegible]	Chicago & N. W.	[illegible]	[illegible]	[illegible]	[illegible]	[illegible]
[illegible]	[illegible]	[illegible]	Chicago R. I. & Pac.	[illegible]	[illegible]	[illegible]	[illegible]	[illegible]
[illegible]	[illegible]	[illegible]	Childs Co.	[illegible]	[illegible]	[illegible]	[illegible]	[illegible]
[illegible]	[illegible]	[illegible]	Chrysler	[illegible]	[illegible]	[illegible]	[illegible]	[illegible]
[illegible]	[illegible]	[illegible]	Collins & Aikman	[illegible]	[illegible]	[illegible]	[illegible]	[illegible]
[illegible]	[illegible]	[illegible]	Colorado Fuel & Iron	[illegible]	[illegible]	[illegible]	[illegible]	[illegible]
[illegible]	[illegible]	[illegible]	Columbia Gas & Elec.	[illegible]	[illegible]	[illegible]	[illegible]	[illegible]
[illegible]	[illegible]	[illegible]	Columbia Graphophone	[illegible]	[illegible]	[illegible]	[illegible]	[illegible]
[illegible]	[illegible]	[illegible]	Columbian Carbon	[illegible]	[illegible]	[illegible]	[illegible]	[illegible]
[illegible]	[illegible]	[illegible]	Commercial Credit	[illegible]	[illegible]	[illegible]	[illegible]	[illegible]
[illegible]	[illegible]	[illegible]	Com'l Investment Trust	[illegible]	[illegible]	[illegible]	[illegible]	[illegible]
[illegible]	[illegible]	[illegible]	Commercial Solvents	[illegible]	[illegible]	[illegible]	[illegible]	[illegible]
[illegible]	[illegible]	[illegible]	Commonwealth South.	[illegible]	[illegible]	[illegible]	[illegible]	[illegible]
[illegible]	[illegible]	[illegible]	Congoleum Nairn	[illegible]	[illegible]	[illegible]	[illegible]	[illegible]
[illegible]	[illegible]	[illegible]	Consolidated Gas	[illegible]	[illegible]	[illegible]	[illegible]	[illegible]
[illegible]	[illegible]	[illegible]	Continental Baking "A"	[illegible]	[illegible]	[illegible]	[illegible]	[illegible]
[illegible]	[illegible]	[illegible]	Continental Can	[illegible]	[illegible]	[illegible]	[illegible]	[illegible]
[illegible]	[illegible]	[illegible]	Cont'l Diamond Fibre	[illegible]	[illegible]	[illegible]	[illegible]	[illegible]
[illegible]	[illegible]	[illegible]	Cont'l Oil of Delaware	[illegible]	[illegible]	[illegible]	[illegible]	[illegible]
[illegible]	[illegible]	[illegible]	Continental Shares	[illegible]	[illegible]	[illegible]	[illegible]	[illegible]
[illegible]	[illegible]	[illegible]	Corn Products	[illegible]	[illegible]	[illegible]	[illegible]	[illegible]
[illegible]	[illegible]	[illegible]	Coty	[illegible]	[illegible]	[illegible]	[illegible]	[illegible]
[illegible]	[illegible]	[illegible]	Crucible Steel	[illegible]	[illegible]	[illegible]	[illegible]	[illegible]
[illegible]	[illegible]	[illegible]	Curtiss Wright	[illegible]	[illegible]	[illegible]	[illegible]	[illegible]
[illegible]	[illegible]	[illegible]	Delaware & Hudson	[illegible]	[illegible]	[illegible]	[illegible]	[illegible]
[illegible]	[illegible]	[illegible]	Du Pont de Nemours	[illegible]	[illegible]	[illegible]	[illegible]	[illegible]
[illegible]	[illegible]	[illegible]	Eastman Kodak	[illegible]	[illegible]	[illegible]	[illegible]	[illegible]
[illegible]	[illegible]	[illegible]	Eaton Axle & Spring	[illegible]	[illegible]	[illegible]	[illegible]	[illegible]
[illegible]	[illegible]	[illegible]	Electric Auto Lite	[illegible]	[illegible]	[illegible]	[illegible]	[illegible]
[illegible]	[illegible]	[illegible]	Elec. Power & Light	[illegible]	[illegible]	[illegible]	[illegible]	[illegible]
[illegible]	[illegible]	[illegible]	Engineers Pub. Service	[illegible]	[illegible]	[illegible]	[illegible]	[illegible]
[illegible]	[illegible]	[illegible]	Erie Railroad	[illegible]	[illegible]	[illegible]	[illegible]	[illegible]
[illegible]	[illegible]	[illegible]	First National Stores	[illegible]	[illegible]	[illegible]	[illegible]	[illegible]
[illegible]	[illegible]	[illegible]	Fisk Rubber	[illegible]	[illegible]	[illegible]	[illegible]	[illegible]
[illegible]	[illegible]	[illegible]	Fox Film "A"	[illegible]	[illegible]	[illegible]	[illegible]	[illegible]
[illegible]	[illegible]	[illegible]	Freeport Texas	[illegible]	[illegible]	[illegible]	[illegible]	[illegible]
[illegible]	[illegible]	[illegible]	General American Tank	[illegible]	[illegible]	[illegible]	[illegible]	[illegible]
[illegible]	[illegible]	[illegible]	General Asphalt	[illegible]	[illegible]	[illegible]	[illegible]	[illegible]
[illegible]	[illegible]	[illegible]	General Electric	[illegible]	[illegible]	[illegible]	[illegible]	[illegible]
[illegible]	[illegible]	[illegible]	General Foods	[illegible]	[illegible]	[illegible]	[illegible]	[illegible]
[illegible]	[illegible]	[illegible]	General Motors	[illegible]	[illegible]	[illegible]	[illegible]	[illegible]
[illegible]	[illegible]	[illegible]	General Public Service	[illegible]	[illegible]	[illegible]	[illegible]	[illegible]
[illegible]	[illegible]	[illegible]	General Railway Signal	[illegible]	[illegible]	[illegible]	[illegible]	[illegible]
[illegible]	[illegible]	[illegible]	General Theater Equip.	[illegible]	[illegible]	[illegible]	[illegible]	[illegible]
[illegible]	[illegible]	[illegible]	Gillette Safety Razor	[illegible]	[illegible]	[illegible]	[illegible]	[illegible]
[illegible]	[illegible]	[illegible]	Gold Dust	[illegible]	[illegible]	[illegible]	[illegible]	[illegible]
[illegible]	[illegible]	[illegible]	Goodrich	[illegible]	[illegible]	[illegible]	[illegible]	[illegible]
[illegible]	[illegible]	[illegible]	Goodyear Tire & Rub.	[illegible]	[illegible]	[illegible]	[illegible]	[illegible]
[illegible]	[illegible]	[illegible]	Graham-Paige Motor	[illegible]	[illegible]	[illegible]	[illegible]	[illegible]
[illegible]	[illegible]	[illegible]	Great North. Ry. pfd.	[illegible]	[illegible]	[illegible]	[illegible]	[illegible]
[illegible]	[illegible]	[illegible]	Grigsby Grunow	[illegible]	[illegible]	[illegible]	[illegible]	[illegible]
[illegible]	[illegible]	[illegible]	Hahn Dept. Stores	[illegible]	[illegible]	[illegible]	[illegible]	[illegible]
[illegible]	[illegible]	[illegible]	Hartman "B"	[illegible]	[illegible]	[illegible]	[illegible]	[illegible]
[illegible]	[illegible]	[illegible]	Hershey Chocolate	[illegible]	[illegible]	[illegible]	[illegible]	[illegible]
[illegible]	[illegible]	[illegible]	Houdaille-Hershey "B"	[illegible]	[illegible]	[illegible]	[illegible]	[illegible]
[illegible]	[illegible]	[illegible]	Houston Oil	[illegible]	[illegible]	[illegible]	[illegible]	[illegible]
[illegible]	[illegible]	[illegible]	Hudson Motor	[illegible]	[illegible]	[illegible]	[illegible]	[illegible]
[illegible]	[illegible]	[illegible]	Hupp Motor	[illegible]	[illegible]	[illegible]	[illegible]	[illegible]
[illegible]	[illegible]	[illegible]	Independent Oil & Gas	[illegible]	[illegible]	[illegible]	[illegible]	[illegible]
[illegible]	[illegible]	[illegible]	Indian Motorcycle	[illegible]	[illegible]	[illegible]	[illegible]	[illegible]
[illegible]	[illegible]	[illegible]	Indian Refining	[illegible]	[illegible]	[illegible]	[illegible]	[illegible]
[illegible]	[illegible]	[illegible]	Interboro Rapid Tran.	[illegible]	[illegible]	[illegible]	[illegible]	[illegible]
[illegible]	[illegible]	[illegible]	Int'l Harvester	[illegible]	[illegible]	[illegible]	[illegible]	[illegible]
[illegible]	[illegible]	[illegible]	Int'l Hydro Elec. "A"	[illegible]	[illegible]	[illegible]	[illegible]	[illegible]
[illegible]	[illegible]	[illegible]	Int'l Nickel, Canada	[illegible]	[illegible]	[illegible]	[illegible]	[illegible]
[illegible]	[illegible]	[illegible]	Int'l Tel. & Tel.	[illegible]	[illegible]	[illegible]	[illegible]	[illegible]
[illegible]	[illegible]	[illegible]	Johns-Manville	[illegible]	[illegible]	[illegible]	[illegible]	[illegible]
[illegible]	[illegible]	[illegible]	Kayser (J.)	[illegible]	[illegible]	[illegible]	[illegible]	[illegible]
[illegible]	[illegible]	[illegible]	Kelly-Springfield	[illegible]	[illegible]	[illegible]	[illegible]	[illegible]
[illegible]	[illegible]	[illegible]	Kelvinator	[illegible]	[illegible]	[illegible]	[illegible]	[illegible]
[illegible]	[illegible]	[illegible]	Kennecott Copper	[illegible]	[illegible]	[illegible]	[illegible]	[illegible]
[illegible]	[illegible]	[illegible]	Kraft Phenix Cheese	[illegible]	[illegible]	[illegible]	[illegible]	[illegible]
[illegible]	[illegible]	[illegible]	Kresge (S. S.)	[illegible]	[illegible]	[illegible]	[illegible]	[illegible]
[illegible]	[illegible]	[illegible]	Kreuger & Toll	[illegible]	[illegible]	[illegible]	[illegible]	[illegible]
[illegible]	[illegible]	[illegible]	Kroger Grocery	[illegible]	[illegible]	[illegible]	[illegible]	[illegible]
[illegible]	[illegible]	[illegible]	Lehigh Valley R. R.	[illegible]	[illegible]	[illegible]	[illegible]	[illegible]
[illegible]	[illegible]	[illegible]	Lehigh Valley Coal	[illegible]	[illegible]	[illegible]	[illegible]	[illegible]
[illegible]	[illegible]	[illegible]	Liggett & Myers "B"	[illegible]	[illegible]	[illegible]	[illegible]	[illegible]
[illegible]	[illegible]	[illegible]	Loew's Inc.	[illegible]	[illegible]	[illegible]	[illegible]	[illegible]
[illegible]	[illegible]	[illegible]	Loose-Wiles Biscuit	[illegible]	[illegible]	[illegible]	[illegible]	[illegible]
[illegible]	[illegible]	[illegible]	Lorillard (P.)	[illegible]	[illegible]	[illegible]	[illegible]	[illegible]
[illegible]	[illegible]	[illegible]	Louis. Gas & Elec. "A"	[illegible]	[illegible]	[illegible]	[illegible]	[illegible]
[illegible]	[illegible]	[illegible]	Ludlum Steel	[illegible]	[illegible]	[illegible]	[illegible]	[illegible]
[illegible]	[illegible]	[illegible]	Mack Trucks	[illegible]	[illegible]	[illegible]	[illegible]	[illegible]
[illegible]	[illegible]	[illegible]	Marmon Motor	[illegible]	[illegible]	[illegible]	[illegible]	[illegible]
[illegible]	[illegible]	[illegible]	Mathieson Alkali	[illegible]	[illegible]	[illegible]	[illegible]	[illegible]
[illegible]	[illegible]	[illegible]	May Dept. Stores	[illegible]	[illegible]	[illegible]	[illegible]	[illegible]
[illegible]	[illegible]	[illegible]	Mexican Seaboard Oil	[illegible]	[illegible]	[illegible]	[illegible]	[illegible]
[illegible]	[illegible]	[illegible]	Miami Copper	[illegible]	[illegible]	[illegible]	[illegible]	[illegible]
[illegible]	[illegible]	[illegible]	Missouri, Kan. & Texas	[illegible]	[illegible]	[illegible]	[illegible]	[illegible]
[illegible]	[illegible]	[illegible]	Missouri Pacific	[illegible]	[illegible]	[illegible]	[illegible]	[illegible]
[illegible]	[illegible]	[illegible]	Montgomery Ward	[illegible]	[illegible]	[illegible]	[illegible]	[illegible]
[illegible]	[illegible]	[illegible]	Moto Meter Gauge	[illegible]	[illegible]	[illegible]	[illegible]	[illegible]
[illegible]	[illegible]	[illegible]	Murray Corp.	[illegible]	[illegible]	[illegible]	[illegible]	[illegible]
[illegible]	[illegible]	[illegible]	Nash Motors	[illegible]	[illegible]	[illegible]	[illegible]	[illegible]
[illegible]	[illegible]	[illegible]	National Air Trans.	[illegible]	[illegible]	[illegible]	[illegible]	[illegible]
[illegible]	[illegible]	[illegible]	National Biscuit	[illegible]	[illegible]	[illegible]	[illegible]	[illegible]
[illegible]	[illegible]	[illegible]	Nat'l Cash Register "A"	[illegible]	[illegible]	[illegible]	[illegible]	[illegible]
[illegible]	[illegible]	[illegible]	Nat'l Dairy Products	[illegible]	[illegible]	[illegible]	[illegible]	[illegible]
[illegible]	[illegible]	[illegible]	National Distillers	[illegible]	[illegible]	[illegible]	[illegible]	[illegible]
[illegible]	[illegible]	[illegible]	Nat'l Power & Light	[illegible]	[illegible]	[illegible]	[illegible]	[illegible]
[illegible]	[illegible]	[illegible]	Nevada Con. Copper	[illegible]	[illegible]	[illegible]	[illegible]	[illegible]
[illegible]	[illegible]	[illegible]	New York Central	[illegible]	[illegible]	[illegible]	[illegible]	[illegible]
[illegible]	[illegible]	[illegible]	N. Y., N. H. & Hartford	[illegible]	[illegible]	[illegible]	[illegible]	[illegible]
[illegible]	[illegible]	[illegible]	Norfolk & Western	[illegible]	[illegible]	[illegible]	[illegible]	[illegible]
[illegible]	[illegible]	[illegible]	North American	[illegible]	[illegible]	[illegible]	[illegible]	[illegible]
[illegible]	[illegible]	[illegible]	Northern Pacific	[illegible]	[illegible]	[illegible]	[illegible]	[illegible]
[illegible]	[illegible]	[illegible]	Otis Steel	[illegible]	[illegible]	[illegible]	[illegible]	[illegible]
[illegible]	[illegible]	[illegible]	Pacific Gas & Electric	[illegible]	[illegible]	[illegible]	[illegible]	[illegible]
[illegible]	[illegible]	[illegible]	Pacific Lighting	[illegible]	[illegible]	[illegible]	[illegible]	[illegible]
[illegible]	[illegible]	[illegible]	Packard Motor	[illegible]	[illegible]	[illegible]	[illegible]	[illegible]
[illegible]	[illegible]	[illegible]	Pan-Am. Petroleum "B"	[illegible]	[illegible]	[illegible]	[illegible]	[illegible]
[illegible]	[illegible]	[illegible]	Paramount Public	[illegible]	[illegible]	[illegible]	[illegible]	[illegible]
[illegible]	[illegible]	[illegible]	Pathe Exchange	[illegible]	[illegible]	[illegible]	[illegible]	[illegible]
[illegible]	[illegible]	[illegible]	Penney (J. C.)	[illegible]	[illegible]	[illegible]	[illegible]	[illegible]
[illegible]	[illegible]	[illegible]	Pennsylvania R. R.	[illegible]	[illegible]	[illegible]	[illegible]	[illegible]
[illegible]	[illegible]	[illegible]	Phila. Rdg. Coal & Iron	[illegible]	[illegible]	[illegible]	[illegible]	[illegible]
[illegible]	[illegible]	[illegible]	Phillips Petroleum	[illegible]	[illegible]	[illegible]	[illegible]	[illegible]
[illegible]	[illegible]	[illegible]	Procter & Gamble	[illegible]	[illegible]	[illegible]	[illegible]	[illegible]
[illegible]	[illegible]	[illegible]	Public Service, N. J.	[illegible]	[illegible]	[illegible]	[illegible]	[illegible]
[illegible]	[illegible]	[illegible]	Pullman	[illegible]	[illegible]	[illegible]	[illegible]	[illegible]
[illegible]	[illegible]	[illegible]	Purity Bakeries	[illegible]	[illegible]	[illegible]	[illegible]	[illegible]
[illegible]	[illegible]	[illegible]	Radio Corporation	[illegible]	[illegible]	[illegible]	[illegible]	[illegible]
[illegible]	[illegible]	[illegible]	Radio-Keith-Orph.	[illegible]	[illegible]	[illegible]	[illegible]	[illegible]
[illegible]	[illegible]	[illegible]	Raybestos-Manhattan	[illegible]	[illegible]	[illegible]	[illegible]	[illegible]
[illegible]	[illegible]	[illegible]	Reading Company	[illegible]	[illegible]	[illegible]	[illegible]	[illegible]
[illegible]	[illegible]	[illegible]	Remington Rand	[illegible]	[illegible]	[illegible]	[illegible]	[illegible]
[illegible]	[illegible]	[illegible]	Reo Motor	[illegible]	[illegible]	[illegible]	[illegible]	[illegible]
[illegible]	[illegible]	[illegible]	Republic Steel	[illegible]	[illegible]	[illegible]	[illegible]	[illegible]
[illegible]	[illegible]	[illegible]	Reynolds Spring	[illegible]	[illegible]	[illegible]	[illegible]	[illegible]
[illegible]	[illegible]	[illegible]	Reynolds Tobacco "B"	[illegible]	[illegible]	[illegible]	[illegible]	[illegible]
[illegible]	[illegible]	[illegible]	Richfield Oil, California	[illegible]	[illegible]	[illegible]	[illegible]	[illegible]
[illegible]	[illegible]	[illegible]	Royal Dutch, shares	[illegible]	[illegible]	[illegible]	[illegible]	[illegible]
[illegible]	[illegible]	[illegible]	Safeway Stores	[illegible]	[illegible]	[illegible]	[illegible]	[illegible]
[illegible]	[illegible]	[illegible]	St. Joseph Lead	[illegible]	[illegible]	[illegible]	[illegible]	[illegible]
[illegible]	[illegible]	[illegible]	St. Louis San Francisco	[illegible]	[illegible]	[illegible]	[illegible]	[illegible]
[illegible]	[illegible]	[illegible]	Schulte Retail Stores	[illegible]	[illegible]	[illegible]	[illegible]	[illegible]
[illegible]	[illegible]	[illegible]	Sears-Roebuck	[illegible]	[illegible]	[illegible]	[illegible]	[illegible]
[illegible]	[illegible]	[illegible]	Servel Inc.	[illegible]	[illegible]	[illegible]	[illegible]	[illegible]
[illegible]	[illegible]	[illegible]	Shattuck (F. G.)	[illegible]	[illegible]	[illegible]	[illegible]	[illegible]
[illegible]	[illegible]	[illegible]	Shell Union Oil	[illegible]	[illegible]	[illegible]	[illegible]	[illegible]
[illegible]	[illegible]	[illegible]	Simmons	[illegible]	[illegible]	[illegible]	[illegible]	[illegible]
[illegible]	[illegible]	[illegible]	Sinclair Con. Oil	[illegible]	[illegible]	[illegible]	[illegible]	[illegible]
[illegible]	[illegible]	[illegible]	Skelly Oil	[illegible]	[illegible]	[illegible]	[illegible]	[illegible]
[illegible]	[illegible]	[illegible]	Southern Cal. Edison	[illegible]	[illegible]	[illegible]	[illegible]	[illegible]
[illegible]	[illegible]	[illegible]	Southern Pacific	[illegible]	[illegible]	[illegible]	[illegible]	[illegible]
[illegible]	[illegible]	[illegible]	South Porto Rico Sugar	[illegible]	[illegible]	[illegible]	[illegible]	[illegible]
[illegible]	[illegible]	[illegible]	Southern Railway	[illegible]	[illegible]	[illegible]	[illegible]	[illegible]
[illegible]	[illegible]	[illegible]	Sparks Withington	[illegible]	[illegible]	[illegible]	[illegible]	[illegible]
[illegible]	[illegible]	[illegible]	Standard Brands	[illegible]	[illegible]	[illegible]	[illegible]	[illegible]
[illegible]	[illegible]	[illegible]	Standard Gas & Elec.	[illegible]	[illegible]	[illegible]	[illegible]	[illegible]
[illegible]	[illegible]	[illegible]	Standard Oil, California	[illegible]	[illegible]	[illegible]	[illegible]	[illegible]
[illegible]	[illegible]	[illegible]	Standard Oil, N. J.	[illegible]	[illegible]	[illegible]	[illegible]	[illegible]
[illegible]	[illegible]	[illegible]	Standard Oil, N. Y.	[illegible]	[illegible]	[illegible]	[illegible]	[illegible]
[illegible]	[illegible]	[illegible]	Sterling Sec. "A"	[illegible]	[illegible]	[illegible]	[illegible]	[illegible]
[illegible]	[illegible]	[illegible]	Stone & Webster	[illegible]	[illegible]	[illegible]	[illegible]	[illegible]
[illegible]	[illegible]	[illegible]	Studebaker	[illegible]	[illegible]	[illegible]	[illegible]	[illegible]
[illegible]	[illegible]	[illegible]	Superior Steel	[illegible]	[illegible]	[illegible]	[illegible]	[illegible]
[illegible]	[illegible]	[illegible]	Texas Corp.	[illegible]	[illegible]	[illegible]	[illegible]	[illegible]
[illegible]	[illegible]	[illegible]	Texas Gulf Sulphur	[illegible]	[illegible]	[illegible]	[illegible]	[illegible]
[illegible]	[illegible]	[illegible]	Texas-Pac. Land Trust	[illegible]	[illegible]	[illegible]	[illegible]	[illegible]
[illegible]	[illegible]	[illegible]	Tide Water Assoc. Oil	[illegible]	[illegible]	[illegible]	[illegible]	[illegible]
[illegible]	[illegible]	[illegible]	Timken Det. Axle	[illegible]	[illegible]	[illegible]	[illegible]	[illegible]
[illegible]	[illegible]	[illegible]	Timken Roller Bearing	[illegible]	[illegible]	[illegible]	[illegible]	[illegible]
[illegible]	[illegible]	[illegible]	Tobacco Products	[illegible]	[illegible]	[illegible]	[illegible]	[illegible]
[illegible]	[illegible]	[illegible]	Transcontinental Oil	[illegible]	[illegible]	[illegible]	[illegible]	[illegible]
[illegible]	[illegible]	[illegible]	Underwood Elliott	[illegible]	[illegible]	[illegible]	[illegible]	[illegible]
[illegible]	[illegible]	[illegible]	Union Carbide	[illegible]	[illegible]	[illegible]	[illegible]	[illegible]
[illegible]	[illegible]	[illegible]	Union Pacific	[illegible]	[illegible]	[illegible]	[illegible]	[illegible]
[illegible]	[illegible]	[illegible]	United Aircraft	[illegible]	[illegible]	[illegible]	[illegible]	[illegible]
[illegible]	[illegible]	[illegible]	United Carbon	[illegible]	[illegible]	[illegible]	[illegible]	[illegible]
[illegible]	[illegible]	[illegible]	United Cigar Stores	[illegible]	[illegible]	[illegible]	[illegible]	[illegible]
[illegible]	[illegible]	[illegible]	United Corp.	[illegible]	[illegible]	[illegible]	[illegible]	[illegible]
[illegible]	[illegible]	[illegible]	United Fruit	[illegible]	[illegible]	[illegible]	[illegible]	[illegible]
[illegible]	[illegible]	[illegible]	United Gas & Imp.	[illegible]	[illegible]	[illegible]	[illegible]	[illegible]
[illegible]	[illegible]	[illegible]	U. S. Industrial Alcohol	[illegible]	[illegible]	[illegible]	[illegible]	[illegible]
[illegible]	[illegible]	[illegible]	U. S. Pipe & Foundry	[illegible]	[illegible]	[illegible]	[illegible]	[illegible]
[illegible]	[illegible]	[illegible]	U. S. Rubber	[illegible]	[illegible]	[illegible]	[illegible]	[illegible]
[illegible]	[illegible]	[illegible]	U. S. Steel	[illegible]	[illegible]	[illegible]	[illegible]	[illegible]
[illegible]	[illegible]	[illegible]	United Stores "A"	[illegible]	[illegible]	[illegible]	[illegible]	[illegible]
[illegible]	[illegible]	[illegible]	Util. Power & Lt. "A"	[illegible]	[illegible]	[illegible]	[illegible]	[illegible]
[illegible]	[illegible]	[illegible]	Vanadium	[illegible]	[illegible]	[illegible]	[illegible]	[illegible]
[illegible]	[illegible]	[illegible]	Wabash Railway	[illegible]	[illegible]	[illegible]	[illegible]	[illegible]
[illegible]	[illegible]	[illegible]	Warner Pictures	[illegible]	[illegible]	[illegible]	[illegible]	[illegible]
[illegible]	[illegible]	[illegible]	Western Maryland	[illegible]	[illegible]	[illegible]	[illegible]	[illegible]
[illegible]	[illegible]	[illegible]	Western Union Tel.	[illegible]	[illegible]	[illegible]	[illegible]	[illegible]
[illegible]	[illegible]	[illegible]	Westinghouse Air Brake	[illegible]	[illegible]	[illegible]	[illegible]	[illegible]
[illegible]	[illegible]	[illegible]	Westingh. Elec. & Mfg.	[illegible]	[illegible]	[illegible]	[illegible]	[illegible]
[illegible]	[illegible]	[illegible]	Willys Bldg. "B"	[illegible]	[illegible]	[illegible]	[illegible]	[illegible]
[illegible]	[illegible]	[illegible]	Willys-Overland	[illegible]	[illegible]	[illegible]	[illegible]	[illegible]
[illegible]	[illegible]	[illegible]	Woolworth	[illegible]	[illegible]	[illegible]	[illegible]	[illegible]
[illegible]	14	[illegible]	Yellow Truck & Coach	247,000	23⅞	19	20⅞	—3

x—Ex-dividend. xr—Ex-rights. a—Plus extras. b—Including extras. d—Partly stock. f—Paid last year. h—Paid so far this year. j—Payable in stock. k—Cash or stock.

Total sales — This week, 20,486,500 shares; week ago, 71,273,320; year ago, 18,671,800; two years ago, 11,486,860.

CYANIDE MILL NEARLY READY

New Seven Troughs Plant to Start About July 1

Tungsten Mining Company to Pay Initial Dividend

Production Boost Planned at Barium Property

LOVELOCK (Nev.) June 22. (Exclusive)—The new 100-ton cyanide mill of the Seven Troughs Gold Mines Company has been practically completed and is scheduled to go into commission July 1, next. Units of the plant are being tested and adjusted and mine activities increased.

In addition to the massive ore body developed at the 5100-foot point in the tunnel several rich shoots have been opened in the old Coalition area and the tunnel is being extended toward Mazuma Hills ground, where a series of commercial ledges are anticipated.

The Tungsten Production Company, operating tungsten mines in Colorado, Arizona and Nevada, has gone on a dividend basis of 6 per cent annually, with the first disbursement to be made July 15. The principal productive mines of the company are located in the Nightingale district, forty miles west of Lovelock. The improved mill is treating about 200 tons of ore daily, with reserves said to assure at least five years of steady production. The management states a vein of rich ore has been opened in new territory. The ore is mined by the open-cut method.

The American Development Company has arranged to raise production from its barium deposits near Eagleville to forty tons per day. The product is said to be of high quality and will be largely used in manufacture of glass and pigments. Completion of the first unit of the $150,000 refinery at Oakland, Cal., is scheduled shortly.

Several leases are shipping from the properties of the Nevada Gold Dome Company at McCoy, the product going to a Utah smelter. The McCoy-Addler lease reports uncovering ore sampling over $2000 per ton in gold. Rich finds have also been made by the Cries-Ray, McCoy-Strong, Ring-Wicks, Stone and other leases.

PIONEER GOLD ON PRODUCTION

Ore from Mitchell Estate Going to Smelter

Outlook for Property Said to be Encouraging

New Interests in Control of Pirtz Claims

SACRAMENTO, June 22. (Exclusive)—The Pioneer Gold Mines Company of Los Angeles, has started production from its Mitchell property, east of Grass Valley. Ore is being sent to a custom plant from the property, and construction of a mill is said to be considered by the corporation. Development of the property has been going on several years in a small way, with late work credited with placing a substantial tonnage of good ore in sight.

The Sunrise Mining Company, controlled by Seattle (Wash.) capital, has acquired the Pirtz group of gold claims southeast of Grass Valley, and announced comprehensive development plans. The group embraces several promising prospects, with one showing a four-foot ledge of mill ore.

Several quartz-gold claims near La Porte, in Plumas county, have been taken under bond and lease for the joint account of the Broken Hills and Red Hills Florence companies of Nevada. Good ore is said to show in a winze from the main tunnel, and a pump will be installed to control the water.

The historic Cherokee gold mine near Angels Camp, idle for forty years, it to be rehabilitated. L. Munson, understood to be backed by Southern California interests, has taken a bond and option on the old producer, and is dewatering old workings and repairing the shaft.

The Lopez Mining and Milling Company started production from its gold property on the Mother Lode, above Jackson, last week after several months of steady developments. The claims were among the first located in Amador county, and work was started by the present management about two years ago, after the locations had lain idle many years. A strong vein carrying good values is said to show, with values showing improvement with increasing depth.

PLATICAS DE LOS LUNES

POR EL PROFESOR R. GUERRERO
Encargado de la Sección Española de Este Diario

En el segundo párrafo de mi Plática anterior dice "voz que denota la situación . . . ." y debe ser: "voz que denota tanto la situación . . ."

Al fin del segundo párrafo del relato de Gabaldón, leemos: ". . . después de haber acreditado con la formalidad de unos cuantos papeles y firmas sus buenos veinticinco años de servicios". En esta frase, "acreditar" significa "justificar" o "dar pruebas de": "Los graves desórdenes que hay en el norte del país acreditan el envío de tropas a aquella región"; es decir, "justifican"; "Este documento acredita que he practicado dos años en el Hospital General"; es decir, "da pruebas" o "certifica". "Acreditar" significa asimismo "dar crédito o reputación a una persona o cosa": "Los informes que he recogido acreditan a González de habilísimo cirujano"; "Sus almuerzos a la francesa han acreditado mucho a este restaurante". Vale también "probar", "corroborar" o "hacer ver": "Acreditó debidamente tener diez años de casado". La locución "acreditar una mentira" quiere decir repetirla con insistencia para darle visos de verdad.

En términos de contabilidad, "acreditar" o "acreditar a cuenta" una cantidad a una persona, es anotar esa suma en el haber de su cuenta. Es lo contrario de "adeudar o cargar en cuenta": "He remitido mil pesos al Banco Nacional para que me los acrediten (abonen) en cuenta". En asuntos legales o diplomáticos, "acreditar" es autorizar o dar poderes a alguien para que ejecute o desempeñe la comisión o representación que se le haya conferido. Así, el gobierno de un Estado acredita a sus diplomáticos y enviados especiales o extraordinarios para que desempeñen las funciones diplomáticas generales, o determinadas misiones especiales, cerca de cortes o gobiernos extranjeros: "El señor Pérez va a ser acreditado embajador de Chile cerca de la Santa Sede". En la forma refleja, "acreditarse" significa adquirir reputación, crédito o influencia: "Se ha acreditado mucho esa tienda"; "Para acreditarte como abogado, debes litigar hábil y honradamente"; "No creo que llegue a acreditarse esa extraña opinión".

En el párrafo siguiente, y hablando del funcionario jubilado, nos dice Gabaldón que ese señor "ha consumido un ingenio de café", con lo que nos quiere dar a entender que ha tomado una enorme cantidad de café. Seguramente no sabe nuestro escritor que en América la palabra "ingenio" no denota finca cafetera, sino finca azucarera. En rigor, "ingenio" es solamente la maquinaria y conjunto de aparatos para beneficiar la cañamiel o caña de azúcar, exprimiéndole el jugo, y sacando de éste el azúcar. Por extensión se denomina "ingenio" toda la finca; es decir, el conjunto del cañamelar y las oficinas de beneficio.

Dice luego el escritor que "el café ejerce una decisiva influencia en el fácil despacho de los asuntos". Como la voz "despacho" se usa en varias importantes acepciones en español, creo útil darlas a conocer a las personas de lengua inglesa. Llámase "despacho" "toda pieza destinada a atender, discutir y consumar o llevar a cabo negocios profesionales o mercantiles". En muchos casos es sinónimo de oficina. Así, hablamos del despacho de un corredor, de un comisionista, de un arquitecto, del presidente, del rey, del jefe de policía, etc. El de un abogado se llama específicamente "bufete", y "consultorio" llámase el de un médico. "Despacho" es la parte de la tienda donde se despachan o venden las mercancías, y es también el acto de despachar o vender; y así decimos, "Hay tres dependientes encargados del despacho en esa tienda de ultramarinos". "Despachar" significa atender a un parroquiano en un establecimiento mercantil, o resolverle su negocio en un despacho profesional o en una oficina de gobierno: "Despácheme usted pronto", decimos a un tendero, "porque estoy de prisa"; "El ministro de Fomento no ha despachado aún mi petición o solicitud". "Despacho" es asimismo un mensaje o comunicación; si es telegráfico, llámase "telegrama", y "telefonema", si es telefónico.

"Real despacho" es la comunicación en que el rey ordena una cosa, y también el acto de despachar sus asuntos. En particular, nombramiento hecho por el rey de los oficiales del ejército: "Martínez ha recibido su despacho de capitán de artillería". En lenguaje militar, nómbrase "despacho" toda comunicación oficial, escrita o por telegrama. "Despacho de billetes" es el sitio o ventanilla destinados a la expendición de billetes en un teatro, circo, o cualquiera otro local de espectáculos públicos. Suelen estar en los vestíbulos o en la fachada del edificio. El de los teatros se llama también "contaduría". Los "despachos de billetes" de los ferrocarriles están en los vestíbulos de las estaciones y muy a la vista del público. Tienen ventanillas y están defendidos por barandas que obligan a los compradores a pasar de uno en uno frente al despachador. El "despacho de equipajes" es la oficina donde se facturan los equipajes de los viajeros en las estaciones. "Despacho de equipajes de llegada" es el departamento donde, en las estaciones, se distribuyen los equipajes de los viajeros de un tren pocos minutos después de su llegada. "Despacho de reclamaciones" es la dependencia del tráfico, en el servicio ferroviario, encargada de oír y atender las reclamaciones del público por exacciones indebidas, pérdidas, averías, o cualquier otra causa producida durante el transporte.

To the Holders of the Capital Stock and Option Warrants of

All America General Corporation

Shares of the All America General Corporation considerably in excess of a majority having been received by the Atlas Utilities Corporation in accordance with its offer of May 16th, the Atlas Utilities Corporation has filed an instrument with the Chase National Bank of the City of New York exercising its right to acquire all shares of All America General Corporation Capital Stock and Option Warrants which have been deposited for the purpose of exchange.

The shares of Atlas Utilities Corporation and Option Warrants issuable in exchange for deposited shares of Common Stock and Option Warrants of All America General Corporation will be forwarded to depositors in due course.

No further extension of time for deposit has been granted, and no further deposit will be accepted.

ATLAS UTILITIES CORPORATION
By: L. Boyd Hatch, Vice-President

June 17, 1930

Russell, Miller & Co.
Members
New York Stock Exchange
New York Curb Exchange
Chicago Board of Trade
Correspondents
Burdett Fowler Co.

Special Analyses This Week
Gold Dust Corp.
Copies on Request

LOS ANGELES OFFICES
215 West Sixth St. FAber 6311
510 West Sixth St. VAndike 6131
Pasadena, TErrace 2143
New York Long Beach San Francisco
Seattle Portland Vancouver

San Francisco, California
June 20, 1930.

PACIFIC PUBLIC SERVICE COMPANY

The regular quarterly dividend of thirty-two and one-half cents (32½c) per share has been declared upon the class "A" Common Stock of Pacific Public Service Company, payable on August 1, 1930, to such stockholders of record at the close of business July 10, 1930. This dividend in the absence of instructions to the contrary from the individual stockholders received by the company on or before July 10, 1930, will be applied to the purchase of additional class "A" Common Stock or scrip certificates representing fractional shares at the price of thirteen dollars ($13.00) per share.

J. H. TUTTLE, Secretary.

WANTED
Large Interest in proven
Gold Mine
Address D-67, box 468, Times Mirror

OIL ROYALTIES
In All California Fields
Dependable Offerings
J. L. MILBURN
650 South Grand Ave. VA. 4139

ANNUITIES!
What a blessing is peace and security in old age. Annuities give incomes for life ... or you. Rates for all reliable companies quoted. Will call if desired. JOHN G. JAMES, 756 S. Broadway. VAndike 0694.

A STRONG FINANCING INSTITUTION
THOUGHTFULLY MANAGED
Easy monthly payments
BUY good listed STOCKS out of income

Shareholders Financing Service will buy for your account practically any good listed stock . . . financing it for you under a convenient monthly payment plan. In this way you can accumulate good stocks out of income. You can sell at any time . . . or take prompt delivery of your stock whenever you wish to complete your payments in full. Details on request.

COME IN . . . OR MAIL COUPON FOR DETAILS

Gentlemen: Please send me without obligation, complete details of SHAREHOLDERS FINANCING PLAN and INVESTMENT SERVICE . . .

Name________ Telephone________ (if desired)
T-6-23 Street________ City________

SHAREHOLDERS FINANCING COMPANY
402 STOCK EXCHANGE BLDG., LOS ANGELES, FABER 1366

BROOKMIRE ECONOMIC SERVICE, INC.
of New York
Investment Counselors and Administrative Economists
W. S. Cook, Resident Manager
622 Title Insurance Bldg. 433 So. Spring St. TUcker 9075

LOGAN & BRYAN
MEMBERS NEW YORK STOCK EXCHANGE
630 SO. SPRING STREET BILTMORE HOTEL

WHAT'S DOING Today

Woman's City Club meeting, Friday Morning clubhouse, 1 p.m.

Real Club installation and musical program, clubhouse, 4400 Wilshire Boulevard, afternoon.

California Trailers' luncheon. Commercial Club, noon.

City Club country and municipal government and State affairs sections meeting, clubhouse, 633 South Spring street, noon.

Owen A. Tyler will speak on "Wanted: New Political Alignment."

Los Angeles Contracting Plumbers' luncheon, Commercial Club, noon.

Three Writers' Club meeting, Central Library, 7:30 p.m.

Optimistic Club dinner, Commercial Club, evening.

California Art Club forum, Barnsdall Park, 8 p.m.

Alpha Sigma Phi Alumni Council luncheon, University Club, noon.

Kappa Sigma Fraternity luncheon, University Club, noon.

Southwest Museum exhibit, Highland Park, afternoon.

Los Angeles Museum exhibit, Exposition Park, 10 a.m. to 4:30 p.m.

Free permanent California exhibit, State Exposition Building, Exposition Park, 10 a.m. to 4:30 p.m.

Free lawn bowling, Exposition Park, daily after 1 p.m.

Los Angeles county exhibit, Chamber of Commerce Building, 8:30 a.m. to 5 p.m.

State Societies—

Indiana State Society annual banquet and election, Pollyan Tea Room, 2228 West Seventh street, 7 p.m.

"TIMES" THEATER GUIDE

MOTION PICTURES

Boyd's Eighth between Broadway & Hill.—"Ladies Love Brutes," George Bancroft, the mighty man, with a tender heart, in spite of all.

Boulevard, Washington at Vermont.—"The Floorers Girl." An extravaganza of a bygone day.

California, Main near Eighth.—"White Cargo." An English idea of the South Seas is rather good, though sometimes slow.

Carthay Circle, Carthay Center.—"So This Is London." Will Rogers goes abroad again and finds London as funny as Paris.

Chinese, 6925 Hollywood.—"Hell's Angels." It took Howard Hughes four years and $4,000,000 to produce the colossus of the air; and it was worth it.

Criterion, 845 South Grand.—"The Divorcee." A daring and well-defined exposition of the modern woman in which Norma Shearer gives one of the finest performances.

Figueroa, Figueroa at Santa Barbara.—"Caught Short." Polly Moran and Marie Dressler end up in roaring laughter.

Filmarte, 1228 Vine.—"Old and New." A pictorial monument to machinery, couched with unusual solemnity by Eisenstein.

Fox, Fox at Nation.—"Sarah and Son." Ruth Chatterton at her best in a fine struggle of mother love.

Loew's State, Broadway at Seventh.—"In Old Madrid." Colorful and musical, but not adequate to Ramon Novarro's talents.

Grauman's Egyptian, 6708 Hollywood Boulevard.—"The Lady of Scandal." A fashionable mess that turns movie to sad use the talents of Ruth Chatterton.

Million Dollar, Bdwy. at 3rd.—"Paramount on Parade." The Paramount stars all play their tricks and many are good.

Paramount, Hollywood at Vine.—"The Texan." Gary Cooper rides again, which in itself is a treat.

Paramount, Bdwy. at Sixth.—"The Border Legion." Men's men, quick and daring, and their story makes fine adventure. Jack Holt and Richard Arlen.

Rialto, Whittier at La Brea.—"Paramount on Parade."

R.K.O., Hill at Eighth.—"Alias French Gertie." Those two newlyweds, Ben Lyon and Bebe Daniels, have some interesting adventures at a nudist camp.

R.K.O. Orpheum, Broadway at Ninth.—"Seven Days." Reviewed in today's Times.

Tower, Broadway at Eighth.—"The Last Mile." A fine interpretation of the second's leading war drama. With Colin Clive.

United Artists, Bdwy. at 9th.—"The Big Pond." An ingenious comedy which provides Maurice Chevalier with plenty of opportunity to display his popular talents.

Upham's, Western at Tenth.—"Paramount on Parade."

Warners' Downtown, 8th at Seventh.—"Sally, Fay." A somewhat mediocre tale of misguided love is told by Corinne Griffith and Grant Withers.

Warners', Hollywood, Hollywood Blvd. at Wilcox.—"Show Girl in Hollywood." Movies made before the days of entertainment—and there is Alice White.

Wiltern, 633 Alvarado.—"Paramount on Parade."

STAGE

Belasco, Bdwy. at Eleventh.—"Gentlemen." A comedy wherein manners and morals are somewhat delightful. Produced by Guy Bolton and Reginald Owen.

El Capitan, Hollywood Blvd. nr. Highland.—"Nanette." A delightful musical and amusing comedy, which stars Mlnna Gombell.

Majestic, Bdwy. at 9th.—"The Last Mile." A tense feverish drama of 9 prisoner's last hour of life. Clark Gable and Preston Foster.

Music Box, Hollywood Blvd. nr. Gower.—"The Guilty Declare." Comedy laughter.

Orpheum, Seventh at Main.—"Trumpet of the White Knight." An old-fashioned melodrama which is still good theater. With the very noble hero in the person of Benjamin Chapin.

Vine Street, 1418 Vine.—"Under a Virginia Moon." Romance in the Southern-modeled garden and the atmosphere is slow and sentimental. With Percy Maxwell.

VARIETIES

Fulton, 4th and Main.—Burlesque.

Road Builders of World Will Visit St. Louis

ST. LOUIS, June 22. (Exclusive)

More than 30,000 persons are expected to attend the next annual convention of the American Road Builders' Association which will be held in St. Louis next January.

The exhibit, which will be held at the arena in connection with the convention, will cover 250,000 feet of floor space. It is estimated that 500 carloads of road-building machinery and equipment will be displayed.

At the last convention, in Atlantic City, thirty-three foreign countries were represented. So far, European countries have named 133 delegates to next year's gathering The number is expected to reach 200.

"The tremendous road-building programs of the Mississippi Valley States and its central location were factors in the choice of St. Louis," Charles M. Upham, engineer-director of the American Road Builders' Association, said.

FARMERS TO VISIT NATIONAL PARKS

WASHINGTON, June 22. (Exclusive)—Increased use of the national parks by farmers during the coming season is predicted by Horace M. Albright, director of the national park service. Mr. Albright bases this prediction primarily upon the fact that the farm magazines of the country have been stressing the advantages of a national-park trip, and have been co-operating with the railroads and other authorities in working out itineraries involving a minimum amount of time.

For instance, one New England farm journal is organizing a ten-day vacation trip to Yellowstone National Park and return from Springfield, Mass. Efforts are being made by the editors of the magazine to plan a trip that will give their readers the most interesting trip possible at a minimum of expense.

Already reports from the national parks show that the preseason travel to these reservations is surpassing that of 1929.

CHINA TO ERECT WORKERS' HOSPITAL

NANKING, June 22. (Exclusive)—Establishment of a hospital exclusively for workers is planned by the Ministry of Public Health at Wuhih, industrial center between Nanking and Shanghai as part of a movement for the promotion of better general health.

WEATHER REPORT

[Official Report]

LOCAL OFFICE, U. S. WEATHER BUREAU, Los Angeles, June 22.—(Reported by H. B. Hersey, Meteorologist.) At 5 o'clock a.m. the barometer registered 29.95; at 5 p.m., 29.92. Thermometer for the corresponding hours showed 59 deg. and 71 deg. Relative humidity, 5 p.m., 79 per cent; 5 p.m., 60 per cent. Wind, 5 a.m., east; velocity 2 miles; 5 p.m., southwest, velocity 1 miles. Temperatures: highest, 75 deg.; lowest, 58 deg. Rainfall for season, 11.52 inches; normal to date, 13.22 inches; last season to date, 12.66 inches. Barometer reduced to sea level.

LOCAL FORECAST

For Los Angeles and vicinity: Fair Monday and Tuesday, with normal temperature.

STATE FORECAST

SAN FRANCISCO, June 22.—Weather forecast:

San Francisco Bay region—Fair Monday and Tuesday, with fog in night and morning; moderate west winds; mild temperature.

Northern California—Fair Monday and Tuesday; moderate temperatures; fog along the coast; moderate northwest winds on the coast.

Sierra Nevada—Fair and mild Monday and Tuesday; gentle west and southwest winds.

Sacramento and San Joaquin valleys—Fair and moderately warm Monday and Tuesday; gentle, variable winds.

Santa Clara and Salinas valleys—Fair and mild Monday and Tuesday; fog at night; moderate northwest winds.

Southern California—Fair weather and normal temperature Monday and Tuesday; moderate west winds on the coast.

COLORADO RIVER

YUMA (Ariz.) June 22. (Exclusive Dispatch from the United States Reclamation Service)—Gauge height Colorado River, 24.30 feet; discharge Sunday, 53,000 cubic feet per second; at Grand Canyon, 18,30 cubic feet; discharge Sunday, 51,000 cubic feet per second.

TEMPERATURES

Stations—Conditions, 5 p.m.	Max.	Min.	Precipitation.
Boise—Clear	78	50	0
Boston—Raining	64	54	.02
Chicago—Partly cloudy	84	64	0
Denver—Cloudy	86	60	.01
Edmonton—Partly cloudy	66	46	.02
El Paso—Partly cloudy	96	70	0
Eureka—Partly cloudy	70	50	0
Flagstaff—Clear	86	56	0
Fresno—Clear	92	54	0
Havre—Partly cloudy	78	52	0
Helena—Raining	68	46	.02
Kamloops	76	52	0
Kansas City—Clear	98	70	0
Lander—Clear	78	56	0
Los Angeles—Clear	75	58	0
Medford—Clear	90	56	0
Needles—Clear	96	68	0
New Orleans—Clear	86	74	0
New York—Clear	80	64	0
North Head—Cloudy	64	50	.01
Oklahoma—Clear	96	70	0
Omaha—Clear	100	76	0
Phoenix—Clear	98	74	0
Portland, Or.—Pt. cloudy	68	54	0
Reno—Clear	92	54	0
Roseburg—Clear	82	52	0
St. Louis—Clear	102	78	0
St. Paul—Minneapolis—Pt. cldy.	86	66	.24
Sacramento—Clear	92	52	0
Salt Lake City—Clear	92	62	0
San Diego—Clear	78	62	0
San Francisco—Cloudy	72	52	0
Seattle—Pt. cloudy	72	52	0
Seattle—Cloudy	64	54	0
Spokane—Cloudy	72	52	0
Tonopah	86	52	0
Tucson—Partly cloudy	90	62	0
Walla Walla—Clear	80	52	0
Winnemucca—Clear	90	50	0
Winnipeg—Clear	80	52	0
Yuma—Clear	98	62	0

T—Precipitation, 5 a.m. to 5 p.m.

VITAL RECORD

DEATHS

With Funeral Announcements.

BARRI. The funeral of Victor Barri will be held from the chapel of Paul D. Robinson, 1001 West Washington street, today at 3 p.m.

BLAIR. The funeral services of Vernon Wesley Blair will be held Wednesday at 2 p.m. from the chapel of W. A. Brown, 1815 South Flower street.

BOYLE. Eliza Boyle.
Services and interment at Chicago, Ill. Pierce Brothers, directors.

CAESAR. June 21, August Caesar of 9036 Lloyd place.
Funeral services will be held Monday, June 23, at 2:30 p.m. from the parlors of W. M. Strother, 6240 Hollywood Boulevard. Parking for cars provided.

CARROLL. Suddenly, June 20, 1930, George V. Carroll, aged 66 years, husband of Matilda Mortimer Carroll and father of Leslie Carroll of Chicago and Everett Carroll of this city.
Funeral services will be held Tuesday, June 24, at 2 p.m., at the Wee Kirk o' the Heather, Forest Lawn Cemetery. A. E. Haynes, director.

DODD. William J. Dodd.
Services of funeral later by Pierce Brothers.

DVORACEK. Anna Dvoracek, fond mother of Jerry and Charles Dvoracek.
Private services Tuesday at 10 a.m. from Ruppe Mortuary.

HOHENHOFER. Services for Walter Frederick Eschmeyer Hohenhofer today at 3 p.m. from Pierce Brothers' chapel. Interment, Inglewood Park Cemetery.

EMERIAN. Leon, June 22.
Remains were forwarded Sunday by Pierce Brothers to Fresno for services and interment.

FALCONER. Mrs. Katherine M. Falconer.
Remains at the chapel of W. A. Brown, 1815 South Flower street.

FREEMAN. June 20, Rose French.
Funeral today at 9:15 a.m. from the chapel of Cunningham & O'Connor, 1631 South Grand avenue. Requiem mass at St. Brendan's Church at 10 a.m. Interment, Calvary.

FOSTER. June 22, Samuel O. Foster, beloved husband of Mrs. Nora Foster and father of Dorothy Foster.
Notice of funeral later by Pierce Brothers.

FRANCIS. The funeral services of A. J. Francis will be held today at 3 p.m. from the chapel of Ira Pierce.
Forest Lawn Cemetery, W. A. Brown, funeral director.

GALE. Services for Anna E. Gale will be held today at 3 p.m. from Ruppe Mortuary.

GALLAGHER. The funeral services of Mrs. John O. Gallagher will be held today at 11 a.m. from the chapel of W. A. Brown, 1815 South Flower street.

GRANT. June 22, at his residence, 619 South Ardmore avenue, Alan B. Grant, beloved husband of Mary J. Grant; father of Mrs. Harry Lee Hollingsworth, Jr., of Grant, Mrs. John C. Wilson and Miss Gertrude M. Grant.
Funeral services Tuesday at 2 o'clock from the chapel of McIntosh & Mateer.

LAKE. May 30, Chauncey W. Lake, late of 325 West Cypress, Glendale, beloved husband of Mrs. Elsie Lake and father of Richard Lake.
Funeral services Tuesday, June 24, at 2:30 p.m., at chapel of L. O. Sconvern Co., 1719 South Brand Boulevard, Glendale.

LARSON. W. Y. Larson.
Remains at the chapel of W. A. Brown, 1815 South Flower street.

LEASK. June 22, at 1236 Moncado, Glendale, Arthur Leask, beloved husband of Ida Leask and brother of George and Edwin Leask of New York City; a former resident of Chicago, Ill., and member of Chicago Board of Trade and Chicago Athletic Association.
Masonic funeral services Tuesday at 2:30 p.m., from chapel of the Jewell City Undertaking Co., 137 North Orange street, Glendale.

LELAND. M. C. Leland.
Remains at the chapel of W. A. Brown, 1815 South Flower street.

McELROY. Services for Mrs. Amanda M. McElroy today at 10 a.m. from Pierce Brothers' chapel. Interment, Whittier Cemetery.

MOORE. Johanna Margaret Moore, beloved wife of Ronald MacGregor Moore of Hollywood Beach, Ventura county, and mother of Gertrude Margaret and Ronald MacGregor Moore, Jr.
Remains at the chapel of Ivy H. Overholtzer, 1719 South Flower street. Funeral services will be held at St. Vincent's Church, corner Figueroa and Adams streets, Tuesday, June 24, at 9 a.m.

MOREHEAD. Mrs. Mary C. Morehead, June 22, 1930.
Services at the Los Angeles Undertaking Co. chapel, 2517 Pasadena avenue, Tuesday, June 24, at 2 p.m.

OYER. At 542 South Irving Boulevard, June 21, Charles J. Oyer, father of Mrs. Harold L. Arnold.
Funeral services at Bryce Brothers' chapel, 858 Figueroa, Monday, 10:30 a.m.

PARR. June 22, George J. Parr, beloved husband of Jane H. Parr.
Services Tuesday at 10 a.m. from Pierce Brothers' chapel. Interment, Inglewood Cemetery.

PATTISON. H. O. Pattison.
Remains at the chapel of W. A. Brown, 1815 South Flower street.

RANSON. At the Trinity Hotel, Nettie Fath Ranson.
Remains forwarded to Cleveland, O., by Ivy H. Overholtzer.

REISMAN. David Reisman.
Services Monday at 12 noon at the Gladstone & Oreman Mortuary, 901 West Washington street.

RILEMAN. June 22, of 912 South Norton, Henry Rileman, beloved husband of Lorena Rileman.
Services Tuesday at 2 p.m. from Pierce Brothers' chapel. (Louisville, O., papers please copy.)

ROGLUND. Hannah, of 3415 Lucerne avenue.
Remains at Norquist & Anderson, 940 Venice Boulevard.

JAMES. June 22, at 306 Westminster avenue, Alhambra, Carrie Lloyd James, wife of Hiram Lloyd James, mother of Mrs. W. G. Cattron, Mrs. George Rivers, Mrs. J. I. Humphreys, Guy and Fred Lloyd James and Mrs. Cora Dively and Mrs. Jessie Lunsford.
Services Tuesday at 2 o'clock from the chapel of McIntosh & Mateer.

LAKE. May 30, Chauncey W. Lake, late of 325 West Cypress, Glendale, beloved husband of Mrs. Elsie Lake and father of Richard Lake.
Funeral services Tuesday, June 24, at 2:30 p.m., at chapel of L. O. Scovern Co., 1719 South Brand Boulevard, Glendale.

LARSON. W. Y. Larson.
Remains at the chapel of W. A. Brown, 1815 South Flower street.

LEASK. June 22, at 1236 Moncado, Glendale, Arthur Leask, beloved husband of Ida Leask and brother of George and Edwin Leask of New York City; a former resident of Chicago, Ill., and member of Chicago Board of Trade and Chicago Athletic Association.
Masonic funeral services Tuesday at 2:30 p.m., from chapel of the Jewell City Undertaking Co., 137 North Orange street, Glendale.

LELAND. M. C. Leland.
Remains at the chapel of W. A. Brown, 1815 South Flower street.

McELROY. Services for Mrs. Amanda M. McElroy today at 10 a.m. from Pierce Brothers' chapel. Interment, Whittier Cemetery.

MOORE. Johanna Margaret Moore, beloved wife of Ronald MacGregor Moore of Hollywood Beach, Ventura county, and mother of Gertrude Margaret and Ronald MacGregor Moore, Jr.
Remains at the chapel of Ivy H. Overholtzer, 1719 South Flower street. Funeral services will be held at St. Vincent's Church, corner Figueroa and Adams streets, Tuesday, June 24, at 9 a.m.

MOREHEAD. Mrs. Mary C. Morehead, June 22, 1930.
Services at the Los Angeles Undertaking Co. chapel, 2517 Pasadena avenue, Tuesday, June 24, at 2 p.m.

OYER. At 542 South Irving Boulevard, June 21, Charles J. Oyer, father of Mrs. Harold L. Arnold.
Funeral services at Bryce Brothers' chapel, 858 Figueroa, Monday, 10:30 a.m.

PARR. June 22, George J. Parr, beloved husband of Jane H. Parr.
Services Tuesday at 10 a.m. from Pierce Brothers' chapel. Interment, Inglewood Cemetery.

PATTISON. H. O. Pattison.
Remains at the chapel of W. A. Brown, 1815 South Flower street.

RANSON. At the Trinity Hotel, Nettie Fath Ranson.
Remains forwarded to Cleveland, O., by Ivy H. Overholtzer.

REISMAN. David Reisman.
Services Monday at 12 noon at the Gladstone & Oreman Mortuary, 901 West Washington street.

SCHAEFFER. Services for Alice M. Meyer Schaeffer will be held Tuesday at 2:30 p.m. from the parlors of L. P. Utter Co., 4254 South Broadway.

SCHAFER. L. Y. Schafer.
Remains at the chapel of W. A. Brown, 1815 South Flower street.

DEATHS

With Funeral Announcements.

SCHERMERHORN. Frank T. B. Schermerhorn.
Remains at the chapel of W. A. Brown, 1815 South Flower street.

SCOTT. June 21, at Yorba Linda, John William Scott, aged 46 years, beloved husband of Ada Frances Scott.
Funeral services Tuesday at 11 a.m. at the Episcopal Church, Fullerton. Interment, Loma Vista.

SCRUGGS. Anna M., aged 82 years.
Funeral services today at 2 p.m. at the parlors of L. P. Utter Co., 10625 South Broadway.

SCUDDER. C. Q. Scudder.
Remains at the chapel of W. A. Brown, 1815 South Flower street.

SHOOK. Jay Shook, devoted husband of Mame Shook.
Services today at 3:30 p.m. from the parlors of L. P. Utter Co., 4254 South Broadway.

SHOREY. At 1737 West Forty-seventh street, Mrs. Laura Shorey, aged 80 years, beloved mother of Mrs. Hattie D. Schmeisel, Mrs. Ada C. Chapman, Mrs. Eliza L. Hay and Philbert Shorey, all of this city; W. A. Shorey of Salem, Or., and Mrs. Rose M. Scherwitz of Ocallala, Neb.
Funeral services Tuesday at 2 p.m. from residence, 1737 West Forty-seventh street. W. A. Brown, funeral director.

SHORT. June 22, Mary Elizabeth Short.
Notice of funeral later by Pierce Brothers.

SIMARD. The funeral services of Mrs. Lucy Simard will be held today at 9 a.m. from St. Mary's Church, corner Fourth and Chicago streets. Interment, Calvary. W. A. Brown, funeral director.

SISSON. June 22, Josephine Amy Sisson, loving mother of Helen Bayer Sisson of George B. Pierce of Berkeley, Cal., and Ransom H. Pierce of South Haven, Mich.
Services Wednesday, June 25, at 2:30 p.m. from the residence, 68 Fremont Place. Interment, Hollywood Mausoleum. Reed Bros., Tapley & Geiger, directors.

SMALLEY. At 819 North Avenue 56, Emma A. Smalley.
Remains at Crase's, Highland Park.

SOMOGYI. Remains of Stephen Somogyi will be forwarded today to New York for interment. Graham & Isbell, directors.

STEWART. Services for Julia E. Stewart today at 1 p.m. from Pierce Brothers' chapel.

STEWART. June 21, William Lyman Stewart.
Funeral services at residence, 700 South San Gabriel Boulevard, Pasadena, Monday, June 23, at 2:30 p.m. Private interment, San Gabriel Cemetery. Turner & Stevens Co., Pasadena, directors.

THOMAS. Mary D. Thomas.
Remains will be forwarded Tuesday by Pierce Brothers to Albuquerque, N. M., for services and interment.

THORPE. Services for Marie L. Thorpe today at 3 p.m. from Pierce Brothers' chapel. Interment, Inglewood Cemetery.

TOOKER. June 22, at Monrovia, Mildred Tooker (nee Wardall), beloved wife of Harry L. Tooker.
Funeral services will be held Tuesday at 10:30 a.m. from the chapel of Bresee Brothers, 120 East Palm avenue, Monrovia.

TRAUTMAN. The funeral of Mrs. Dorothy Trautman will be held at Bresee Brothers' chapel, 635 Pasadena avenue, at 1:30 p.m.

UDELL. Services for Mary Elizabeth Udell will be held today at 3 p.m. from the chapel of Graham & Isbell, 915 West Washington street.

WADE. Services for Mary Lillie Sheldon Wade, late of 1275 North Hill street, will be held today at 1 p.m. from the Wee Kirk o' the Heather, Forest Lawn Cemetery, under direction of Ruppe Mortuary.

WARRICK. June 22, John H. Warrick, beloved husband of Nellie M. Warrick and loving father of Pessie Jean Warrick.
Services Tuesday at 2 p.m. from Edwards Brothers' Mortuary, 936 Venice Boulevard.

WELSH. Private services for Violet Goodwin Welsh today at 2:30 p.m. from the chapel of A. C. Dellenbaugh & Co., 630 Venice Boulevard.

WHEELER. Mrs. Margaret E. Wheeler, beloved wife of Donald R. Wheeler of 4223 1-4 Burns avenue.
Funeral services today at 3 p.m. from the chapel of W. A. Brown, 1815 South Flower street.

WILLIS. June 22, Ingrah Willis, loving father of Willard Willis and Mrs. Edith D. Manriet of Los Angeles, Edith Blake of Rock Rock, Laura Kennedy, Gertrude Willis and Willis of Oakland, and Clara Willis of San Francisco.
Services Tuesday, June 24, at 2 p.m. at the chapel of Reed Bros., Tapley & Geiger, 721 West Washington street.

FUNERAL DIRECTORS

BRESEE BROTHERS, Estab. 1892
FREE PARKING IN OUR OWN GARAGE
845 FIGUEROA
BRESEE BROTHERS & LUNCE
1709 E. 103rd St. LA. 1181
1813 MANCHESTER LA. 1393

$70—FUNERALS AS LOW AS $70
RUPPE MORTUARY
942 WEST WASHINGTON
WE. 3397. NOT IN THE TRUST.

EDWARDS BROTHERS, INC.
SERVICE, ECONOMY, RELIABILITY
936 Venice Boulevard (16th st.) WE. 8383

PAUL D. ROBINSON
1001 West Washington. WE. 1001.

REED BROS., TAPLEY & GEIGER
REED BROS. CO. (Inc.)
721 West Washington. WE. 5131

E. Clair Overholtzer Co.
WE. 6147. 1236 South Grand

GLASBAND & GROMAN
901 WEST WASHINGTON. WE. 1231.

GARRETT BROTHERS
921 Venice Boulevard (16th st.) WE. 2039.

FOREST LAWN MEMORIAL-PARK
Cemetery—Mausoleum—Crematory

CEMETERIES

CEMETERY MAUSOLEUM CREMATORY
Glendale Avenue and San Fernando Road
TELEPHONE Albany 1121

INGLEWOOD PARK CEMETERY
LARGEST IN CALIFORNIA
Chapel—Crematory—Columbarium
Telephone Pleasant 8144

BEAUTIFUL HOLLYWOOD
The Cemetery Without a Headstone
6000 Santa Monica Blvd.
HIlmstead 3630. Hollywood 6435.

MAUSOLEUMS

ANGELES ABBEY MAUSOLEUM
Come-by Los Angeles on Long Beach Blvd.
Crypts Priced as low as $135.
Visitors welcome. Office, 603 Central Bldg.
Telephone Tucker 6533

MONUMENTS

Monuments lettered, cleaned. Orders taken. James E. Simpson. Precents No. 9, Honda, Cal.

STAR MONUMENTAL CO.
1011 S. Downey Road. Markers. AN. 6472.

CEMETERY LOTS

CRYPTS OR GRAVES. Any park. At great sacrifice. VA. 4970.

EQUITY six graves, Inglewood. Santa Monica 64452.

NURSERY LICENSE FEES DUE JULY 1

SACRAMENTO, June 22. (AP)—Florist and nursery license fees, required of all persons who ship or sell plants which are platted, potted, ornamental or decorative, or any other nursery plants, shrubs, bulbs, vines or trees, will be due July 1, the Department of Agriculture announced. No license is required for cut flowers, since only rooted stock is affected by the license provision.

Last year's licenses numbered approximately 2250. Funds from this source are used by the nursery service of the agricultural department to carry on pest control in places where nursery stock is grown or sold, and to assist gricultural commissioners and nurserymen.

WILLIAM MADDOX IN "MIDDY" UNIFORM NOW

VISALIA, June 22.—William S. Maddox has successfully passed the physical examination for entrance to the United States Naval Academy at Annapolis and is now enrolled as a midshipman, according to word received by his parents, Mr. and Mrs. Morley M. Maddox of this city.

REDS' CONGRESS NOW GATHERING

Delegates of Soviet Union Meet at Moscow

Stalin Will be Lauded and Foes Exiled

Glowing Reports Indited on "Industrialization"

MOSCOW, June 22. (AP)—Delegates to the all-union congress of the Communist party, scheduled to open here next Wednesday, today crowded accommodations of the Red capital.

Almost 3000 delegates representing every nook and corner of the soviet union will be assembled in the Kremlin Palace for the start of what is regarded as one of the most important congresses the party ever has held. Nearly 100 different nationalities and races within the soviet union will be there, presenting an extraordinarily picturesque appearance in their colorful, variegated national dress.

Among the arrivals here are many women delegates, the sexes having equal rights in soviet Russia.

STALIN BENEFIT

The congress, which is the first held since Leon Trotsky's expulsion from the party more than two years ago, is expected to vindicate completely the policies and practices of Joseph Stalin, Secretary-General of the Central Party Committee. As Russia's "strong man," Stalin is generally credited with having saved the country from disaster last March by his famous manifesto calling a halt on soviet village officials and party members in their excesses designed to hasten the collectivization of the peasantry on large state-controlled farms.

Politicians also consider it likely that the right wing opposition, led by Nicolai Bukharin, Michael Tomsky and Lezel Rykov, who believe the present rate in socialization of the country is too swift, will, like the exiled Trotsky, be faced with the alternative of recanting or being dismissed from the party.

RECANT OR GET OUT

In recanting they will admit they were mistaken and pledge before the congress their whole-hearted support to the central committee of the party. If they are dismissed from the party they will also be deprived of their executive positions in the government.

Political observers here say Stalin will be able to present a strong front at the congress because this year's crop promises so well, largely due to the central committee's agricultural collectivization policy. The progress in the first two years of the government's five-year industrialization plan and favorable prospects for the country's further industrial progress will also strengthen his position.

AGRICULTURE FIRST

Several days will be spent discussing the government's agricultural collectivization enterprise upon which the complete Socialization of Russia largely depends. Official pronouncements say 25 per cent of all peasant households in the soviet union are already embraced in the scheme.

The congress also will give protracted attention to Russia's five-year industrialization plan, in connection with which hundreds of American engineers and technicians are employed by the government. Other questions on the agenda are the past activities and future program of the Russian section of the Communist Internationale and new forms of work for trades unions in the soviet territories.

The central committee of the party will report on the soviets' international situation, as well as on international affairs.

Berry Thinning Aids Grape Crop

DAVIS, June 22. (Exclusive)—Berry thinning of certain varieties of grapes gives good returns to the grower through reduced costs of harvesting and packing and from increased returns through the improvement in the quality and appearance of the fruit.

This is the conclusion reached by Prof. A. J. Winkler of the University of California, division of viticulture.

"Berry thinning increased the size of Tokay and Malaga berries from 10 to 30 per cent, said Prof. Winkler. "There was a definite correlation between increase in size of berry and the time of berry thinning. Maximum increase was obtained by thinning as soon as the normal drop following blooming was complete."

Officers Test Many Brakes

SACRAMENTO, June 22. (AP)—Traffic officers of the California Highway Patrol have tested the brakes of more than 55,000 motor vehicles in the past two months, Inspector-at-Large Andrew J. Ford reported to H. R. Youngblood, assistant superintendent of the patrol.

Of the 23,322 cars tested in April, 12.5 per cent were found to have defective brakes. In May 32,460 cars were examined and 10.3 had defective brakes.

Few arrests were made, Inspector Ford said, motorists being warned to have the brakes adjusted. Drivers of cars tested and found to comply with the law were given cards to display to officers if they were stopped again.

HYBRID CORN YIELDS TOP ORDINARY KINDS

AMES (Iowa) June 22. (AP)—Tests on hundreds of Iowa farms have proven hybrid corn superior in yield to open pollinated, or common field varieties.

Joe T. Robinson, president of the Iowa Corn and Small Grain Growers' Association, says hybrid corn outyielded open pollinated corn in each of the twelve sections of the State by from five to eighteen bushels this year. It is the fifth consecutive victory for hybrid corn. The highest hybrid yielded 120 bushels an acre and the highest open pollinated variety, 116 bushels.

PRESS AGENTS DON HALOS

Film Publicity Men Go in Strong for Ethics and Put Ban on Old-Time Faked Yarns

NEW YORK, June 22. (Exclusive)—Believe it or not, the moving-picture press agents are going straight. Cinemaland's publicity vendors and the advertising directors alike are going in for ethics. Puking in hand-outs to the press and untruthful, misleading and suggestive advertising are taboo.

A code which sets up definite standards for the guidance of advertising and publicity men, house managers and others in the motion-picture industry has been signed—it is believed by Will Hays's dictation—by the publicity and advertising chiefs of all the leading motion-picture producing and distributing companies of the United States, it was announced here today.

The companies represented in the signatures include Warner Brothers, R.-K.-O., Fox, Bray Productions, M.-G.-M., Loew's, Radio Pictures, Hal Roach studios, United Artists, First National, Christie, Inspiration, Columbia, Paramount, Pathe, Tiffany, Sono-Art, Educational Film Exchanges and Electrical Research Products.

TEXT OF CODE

Here are the twelve commandments subscribed to by this imposing array:

We subscribe to the code of business ethics of the International Advertising Association, based on "truth, honesty and integrity."

Good taste shall be the guiding rule of motion-picture advertising.

Illustration and text in advertising shall faithfully represent the pictures themselves.

No false or misleading statements shall be used directly or implied by type arrangements or by distorted quotations.

No text or illustrations shall ridicule or tend to ridicule any religion or religious faith; no illustration of a character in clerical garb shall be show.. in any but a respectful manner.

The history, institutions and nationals of all countries shall be represented with fairness.

OTHER RULES

Profanity and vulgarity shall be avoided.

Pictorial and copy treatment of officers of the law shall not be of such a nature as to undermine their authority.

Specific details of crimes, inciting imitation, shall not be used.

Motion-picture advertisers shall bear in mind the provision of the production code that the use of liquor in American life shall be restricted to the necessities of characterization and plot.

Nudity with meretricious purpose, and salacious postures shall not be used.

Court actions relating to censoring of police and other censorship disputes are not to be capitalized in advertising.

ROAD WORK RUSHED TO MAKE JOBS

State Solves Problem of Unemployment With Increased Projects

SACRAMENTO, June 22. (AP)—As one means of increasing employment throughout California B. B. Meek, director of the Department of Public Works, declares work on the State highway system is being "crowded to the limit of funds available."

"Highway projects particularly near large centers are being rushed to contract as fast as funds are in sight to finance them," Meek said.

Meek said that as consequence of the planned programs that the budget system require California is in the midst of the "largest State highway program in the history of the State at a time when the need for public construction is the greatest in many years."

The present State highway program, Meek declared, has broken all State records, both in the total expenditures involved, and in the number of projects under contract and being prepared for early letting.

Angeleno Will Sail for China as Missionary

NEW YORK, June 22. (Exclusive)—Rev. Kenneth W. Wilson, Los Angeles, is in New York attending the annual conference of outgoing missionaries conducted by the Presbyterian foreign board at its offices at 156 Fifth avenue. Mr. Wilson is under appointment by the Presbyterian board as a missionary in Kiangan, China.

The conference is being attended by approximately sixty new missionaries, practically all of whom will go to their fields of service during the year. A few appointees have already sailed. The board is sending sixty-five regular missionaries and nine who have been reappointed, as well as thirty-two special term missionaries, the majority of whom are going for temporary service of from three to five years in educational institutions under the auspices of the board.

Thirty-four of the regular and special term missionaries are assigned to China, sixteen to India, eleven to the Camercun, the only center of Presbyterian work in Africa; eight to Persia and five to Japan. Smaller quotas will go to nine other countries.

China Prepares to Hold Pacific Relations Meet

NANKING, June 22. (Exclusive) Arrangements already are under way for the fourth biennial conference of the Institute of Pacific Relations, which will be held next year at Hangchow, provincial capital of Chekiang. The Ministry of Foreign Affairs has sent word to provincial government executives to build a special hotel for the accommodation of delegates and requests that construction go forward as quickly as possible.

NATIONS SNUB SOVIET RUSSIA

League Fails to Invite Them to Opium Conference

Other Nonmembers Asked to Attend Limitation Meet

Reds Wouldn't Come Anyway, Officials Explain

GENEVA, June 22. (AP)—Soviet Russia has not been invited to the international opium conference next December, and some people are asking why.

The United States, Mexico and Turkey—like Russia, non-members of the League of Nations which has summoned the conference—have all been invited to participate in this attempt to limit the world's supply of narcotic drugs to medical and scientific needs.

Although the League Assembly instructed the Council to invite all countries which manufacture narcotics, the name of Russia—a manufacturer of narcotic drugs—was no; included in the list which the Council approved.

The omission was privately explained on the ground that the soviet government if invited would decline, and perhaps in terms not at all polite.

On the other hand, some anti-opium workers assert that the conference has been robbed of success. They say that the absence of Russia, a producer, would make a limitation agreement worthless.

A preliminary conference of manufacturing states is to be called for this summer by Great Britain, and observers here are wondering if Russia will get a bid to that meeting.

HYPNOTISM AIDS STUDY OF DREAMS

University Savants Test Sleepers to Find Cause of Nightmares

AUSTIN (Tex.) June 22. (AP)—Why everyone occasionally dreams of failing has been discovered at the University of Texas.

A sudden downward shift in some portion of the sleeper's body starts this dream.

These discoveries were made in the psychology department by using hypnotism to push aside the uncertainty which usually veils dreams and their causes.

David Ballin Klein, associate professor of psychology, defends the hypnotic dreams as true counterparts of real life.

He says the failing motion which acts like a trigger to set off this familiar dream probably comes from shifting position.

In the hypnotic dreams it was produced by slightly pressing down some portion of the mattress.

Search for the cause of the embarrassing dream of appearing partly clothed in public failed to produce even a clew.

Doubt whether there is such a thing as "dreamless sleep" was raised in four experiments upon a subject who maintained that he never dreamed. He had forty-nine dreams, not one of which he recalled upon awakening.

LEE HOME NOT TO BE MUSEUM

Restoration to Make It Simply Fine Southern Homestead

WASHINGTON, June 22. (AP)—The restored home of Gen. Robert E. Lee will be one of a fine old southern family of the period rather than a large museum of antiquities.

Maj.-Gen. DeWitt, the new quartermaster-general, says the work is

Less Stomach for Men Urged

NEW YORK, June 22. (AMA)—The proportion of men with prominent stomachs is said to be on the decrease. Doctors and health preachers say that they are responsible for some of this decrease. Also part of it is due to the fact that in business and social life men are being judged more by the way they look.

"Look to your chest, and stomach, men," says Dr. C. Ward Crampton, research specialist and director of a clinic where men are told what to do in order to live their limit. "There can't be two leaders. Put your chest first. We are all of us only about one-half fit to live."

BUS LINE SEEKS ORDER

SAN FRANCISCO, June 22. (Exclusive)—Pacific Greyhound Lines, Inc., has applied to the Railroad Commission for an order defining its operative rights and routes for the transportation of passengers, their baggage and express, and issuing a blanket certificate in lieu of all existing certificates in territory southwest of Oxnard and west and east of Los Angeles.

Steamships

To San Francisco

ONE WAY $14

ROUND TRIP $23.75 including MEALS and BERTH, 16-day return limit

"HARVARD" and "YALE"

SAILINGS TO SAN FRANCISCO—Wed., Thurs., Fri., Sun. from L.A. Harbor 6 P.M.

$3 ONE WAY To SAN DIEGO

ROUND TRIP $5 including Meals, 16-day return limit

SAILINGS to SAN DIEGO—Wed., Thurs., Sat., Sun. at 7 P.M.

Boat train leaves P. E. Depot one hour before each sailing.

LASSCO

LOS ANGELES STEAMSHIP CO.

730 So. Broadway . . . Tel. VAndike 8205 So. Spring Street . . . Tel. VAndike 6733 Hollywood Blvd. . . . Tel. GLadstone 0161

Resorts

CATALINA

Five Boats a Day!

Steamers sail at 9:30, 10:30 a.m., 1:15, 3:30 and 6:30 p.m. on week days. (Saturday 7 p.m.) On Sundays 9:30, 10:30 a.m., 5:30 and 6:45 p.m. from Catalina Terminal, Wilmington. Trains leave L. A. an hour earlier. 1:15 p.m. boat goes via the famous Plan a stay at the Isthmus, too! Make reservations early. Literature on request.

CATALINA TICKET OFFICE

NO TRIP LIKE THIS

Times Travel Bureau

FIRST AND BROADWAY

RESERVATIONS

CHARGE AT THE Times Bldg., Bdwy. at First St. Office Bureau, 619½ So. Spring St. Madison 2345

INFORMATION OF ALL KINDS IS FURNISHED TO INQUIRERS

Direct-U"

Resorts

the Ambassador nut Grove of

RITO

GIFT TO SONGLAND

Laugh—King for a Day Story, Sally, etc.

Orchestra and entertainers STY ROADES of the iver Voice ng Fri. Eve. June 27th

Arnheim

and outstanding artists BUSH Trio with Rose Fleming . . . also THE of Paul Whiteman's Or- ning Tues. Eve., July 15

& General Grant National Parks

Delightful vacations in both of these world famous parks. All Park accommodations at reasonable rates. Write GRANT PARK LODGE, GRANT PARK, CHICAGO, or GENERAL GRANT NATIONAL PARK, Fresno, Cal.

FLEMING

Hotels and Apartments

Roslyn and Annex

The Weather

FORECAST FOR LOS ANGELES AND SOUTHERN CALIFORNIA: Fair today and tomorrow with moderate temperature. Maximum and minimum temperatures for yesterday: 75—52.

Los Angeles Times

In Two Parts — 32 Pages

PART II — LOCAL SHEET — 16 PAGES

VOL. XLIX. MONDAY MORNING, JUNE 23, 1930. C

CITY NEWS—EDITORIAL—SOCIETY—THE DRAMA

LIBRARY MEET OPENS TODAY

National Association Here for Convention

President Foresees Popular Universities

Gazette to Give Address of Welcome

The public libraries of the nation will in time develop into popular universities if the plans of Andrew Keogh, president of the American Library Association, are carried to fulfillment. Mr. Keogh arrived in Los Angeles last night at the head of 300 delegates on a special Santa Fe train for the meeting of the association which will convene today with 2000 delegates from every part of the United States.

In opening address to the convention he will lay stress on a higher social standing of librarians," Dr. Keogh said last night. "You see I am a university librarian and it is only natural that I should place a value if the vast number of the public libraries in the country turn their facilities more definitely to the work of education." Keogh is the librarian of Yale University.

KEYNOTE SPEECH

A keynote session tonight Orra E. Monnette, president of the Los Angeles Board of Library Commissioners, will deliver the address of welcome and will be followed by Dr. Andrew Keogh, president of the association, and librarian for Yale University. His keynote speech will be "Librarianship in Library Work."

Many delegates are gathering from various parts of the United States, a number representing Canada, Hawaii and Mexico. The Canadian Library Association is holding its annual meeting here in conjunction with the American group. Many foreign librarians, in this country to study methods used here, are attending the convention for the purpose of observing the work of the Los Angeles city and county libraries.

STARTS TOMORROW

The convention will start its official business tomorrow morning, in the second of the four general sessions on the program. Forty group meetings, including the annual sessions of nine subsidiary national professional organizations, will be held during the week.

Most of the general sessions will be held in the Biltmore, where convention headquarters are located. An exhibition of recent developments in the fields of library work and book printing will be on display there. A mechanical robot, which does the routine work of charging books in and out of the library, will be on public display for the first time.

Announcement of the winner of the Newbery Medal, for the best children's book of the year by an American author, and the presentation of the award at Saturday's session is one of the important objects of the convention. The medal was won last year by Hendrik Willem Van Loon for "The Trumpeter of Krakow." It has been awarded annually since 1922.

Motion pictures have been arranged to tell important local library branches, including the Los Angeles Library and Art Gallery.

PRESIDENTS GOVERNOR

Mrs. Ora J. Zahn, known through her service on the Board of Library Commissioners and on the California Library Commission, was elected by the fifty-second annual convention of the association yesterday by Gov. Young. Mrs. Zahn to act as his representative at a luncheon this afternoon Wednesday in connection with the convention. He would be unable to be present.

(Continued on Page 2, Column 4)

MAIN STREET BUFFET WAR MAKES NICKEL LOOK LIKE FULL MOON

A food war among some of the Main-street buffets—where 5 cents buys anything on the menu and where approximately 25,000 persons eat daily—is raging and will be fought to the last hamburger.

From Seventh street north to the Plaza twenty-one of the eating places—generally remodeled reminders of pre-Volstead days—are offering various enticements to patrons in a drive for business that has not been equalled since they softened their drinks and added food to the menus.

It all started, so the versions of owners go, when a new buffet opened its doors next to one of long establishment at Fifth and Main streets.

The new operator, unable to cut the prevailing price of 5 cents for dishes ranging from soup to dessert, placed a griddle in the window and proceeded to cook hamburger sandwiches that were nearly twice as large as those dispensed nearby.

Prospective customers saw with their own eyes the oversized "burgers" being sold and business was rushing at the new place. There was nothing for the rest of the buffets to do but fall in line—and go the new place one better by advertising not only the same size sandwiches, but the free addition of tomatoes, onions, pickles and other "fixins'."

Then the usual traffic noises of Main street were invaded by a broadcast of Hawaiian music. The new buffet had added a stringed quartet to its inducements and, what was more, had a public-address system carry the strains of snappy music up and down the street.

Not to be outdone, the other shops added radios, pianos and phonographs, while the one next door to the Hawaiian broadcast engaged a one-man cowboy band—banjo, harmonica, jew's harp and all—and also amplified the attraction through a loudspeaker.

Where the battle will end could not be predicted, but Herman Dietch, who has been in the buffet lunch business for fourteen years and who operates two establishments in the district, believes it ultimately will result in good for all concerned.

"We are all on our toes, and while we can't make as much on an already low-margin method of business, the customers are getting more than their money's worth," Dietch observed.

"The places along here average a little better than 1000 customers a day. They are patronized by working men and some business men. One of the peculiarities of this business is demonstrated by the fact that there are dividing lines of the classes on the street which will make one kind of food a good seller at one end of a block and a failure at the other.

"In one of our places we sell hundreds of combination-plate lunches while at the other—not more than 500 feet up the street—we don't even keep them. They all want sandwiches. It is almost an art to know what will go and what won't.

"The only way we can make a living by selling food so cheap—and it's good food of high quality—is by doing it on a large volume basis. We buy in large lots and get it cheaper. We can sell it cheaper."

The average patron of the buffet spends 12 1-2 cents, it was estimated by Dietch. From 2 to 4 1-2 cents is direct profit, depending on the purchase. There is more money in tap beer, root beer and coffee than in food.

Food, in fact, is merely the drawing card for patrons to buy drinks, Dietch revealed. Five hamburgers, the way they are fixing them up now, costs 23 cents and sell for 25.

Men who have operated other types of restaurants often have failed in the buffet business, Dietch stated, because of its small profit margin characteristics and the necessity of watching things that would be considered trifles in other restaurants.

The skill with which an attendant draws tap beer, for instance, Dietch declared, means the difference between success and failure. If a tiny bit of beer is spilled each time a glass is filled, that bit eats up the profit in the long run.

Buffet Employs Modern Pied Piper

J. R. DePao, "Harmonica Joe," the one-man band, broadcasting to buffet patrons over a public address system. DePao plays a banjo and harmonica at the same time. Note the neck rack that supports the harmonica.

SCIENCE SEEKING NEW YARDSTICK

Michelson Light Speed Test Dazzles World

Findings to Aid in Measuring Realms of Heavens

Experiments on Irvine Ranch Assisted by Many

BY RANSOME SUTTON

Watched by all the world, the noted physicist, Michelson himself, is now here on the job finding out how fast light travels. Having resigned from the University of Chicago, he will stay on the job until he solves the mystery and this means all summer and possibly a year or two. If he gives out any figures by Christmas time, he will be a great Santa Claus, for light rays are much harder to measure than ribbons.

When on last Friday he drove down to the Irvine ranch, where the largest vacuum tube on earth has been installed, he ran into a surprise party. Four truck loads of motion-picture people and talkie paraphernalia, from the Fox, Pathe, Paramount and Universal studios, were lying in lurk for him, and he surprised them by explaining to the click of a half-dozen cameras how he manipulates light and measures its speed. Despite his seventy-eight years he performed with a charming personality and energy, which pleased the picture people immensely.

He was accompanied by Fred Pearson, research associate of the University of Chicago, who has worked with Dr. Michelson many years; by Dr. Francis G. Pease of the Mt. Wilson staff, who cooperated with Mr. Pearson in preparing the optical system for the test, and by Edgar C. Nichols, also of the Mt. Wilson staff, who had charge of the engineering and designing of the installation.

FIVE SYSTEMS COMBINED

The installation embodies five systems in all: the tube itself together with the optical, mechanical, electrical and air systems, all of which had to be synchronized and made to work by pressing buttons as if they were parts of a single thing.

The tube—it is three feet in diameter and one mile long. A corrugated steel pipe, consisting of double-riveted short sections put together in joints which are sixty feet long. Corrugated pipe was selected, after careful investigation in Chicago by Mr. Pearson. The corrugations increase the strength of the pipe twenty-five times. And that additional strength is needed; otherwise, when the air is sucked out, the pipe would collapse like a flat tire. For against every square foot of that vacuum tube, side, ends, tanks and all, the atmosphere exerts a collapsing pressure of 2160 pounds.

There are two tanks at each end—called tanks apparently because, being enlarged sections of the tube, they hold the mirrors which shuttle the light back and forth and also contain the motors and mechanisms which regulate the mirrors. The tanks are supported on concrete piers, and the mirrors inside are mounted on separate steel supports, for the mirrors must stand alone still regardless of vibrations in the tube caused by temperature changes and, by stresses in the structure itself. There is a steady pull, for example, of seven tons on each endhead, which is overcome by means of steel rods held by "dead men" deeply buried in the ground. Despite the twists and squirms of the temperamental tube, the mirrors must stand still, because they have to reflect straight lines of light up and down the tube ten times, then shoot it out through the same tiny window through which it entered the vacuum, without touching anything except the mirrors.

MIRRORS GET TIRED

But the mirrors get tired of standing still, so they have to be adjusted, and thirteen small motors on the mirror mountings (inside the vacuum) do the adjusting. By means of five wires from the north end (one mile away,) leading into an observation room at the south end of the installation, all thirteen motors are operated—like so many railroad switches, for they make the mirrors switch the light at exactly the right angle.

A small Kinney rotary pump, driven by a five-horsepower motor is used to draw out the air. And that is quite a job, for the tube as a whole holds about 40,000 cubic feet of free air. The pump draws out 100 cubic feet of free air a minute at first, but as the density of the air in the tube diminishes, the pump works harder and harder and draws out less and less, until twenty-two inches of vacuum are

(Continued on Page 2, Column 1)

FUTURISTS IN FLESH APPAL

Courage of Convictions Shown Here

Martyrs to Art

Otis Art Institute students attend bal masque camouflaged as modernistic models.

CONTRAST IN BATTLESHIPS MADE PLAIN

Berthing of Old Types by Modernized Vessels Gives Object Lesson

Visitors to the Battle Fleet yesterday enjoyed an unusual lesson in contrasts anent the present discussion over $30,000,000 modernization of the dreadnaughts New Mexico, Idaho and Mississippi. Anchored in adjoining berths to the New Mexico yesterday were her sister battleships Oklahoma and Nevada, just home from two years at the Norfolk and Philadelphia navy yards, where they underwent a $15,000,000 modernization program.

The distinctive change in the two ships is the replacement of their unsightly cage type masts with trim tripod masts, which change will also be made on the three other ships. The cage or "basket" mast, long a distinctive feature of American battleships and cruisers, is being definitely discarded in favor of the tripod, which proved its worth on British capital ships at the battle of Jutland.

But the most important feature of the modernization of the Oklahoma and Nevada, as it will be of the others, is the increase in the elevation of their turret guns from 15 deg. to 30 deg. Thus, before modernization the ten fourteen-inch guns of the Oklahoma and Nevada's main batteries had an extreme range of 21,000 yards. Now, with their elevating radius increased to 30 deg., their maximum range is in excess of 30,000 yards.

Similarly, the twelve fourteen-inch guns on the New Mexico and sisters now have a maximum range of 24,000 yards, but after modernization their range will be in excess of 35,000 yards. Turret guns of the other leading sea powers have elevating radii of at least 20 deg. This explains the statement by Admiral Hughes, Chief of Naval Operations, that it would be "suicide" for the three vessels in their present condition to engage enemy battleships.

IS FUTURISM suitable to the attire and facial decoration of humans? And will it be adopted?

The immediate answer of many persons interviewed yesterday was an emphatic, even thunderous "No!" Their only acquaintance with futurism being through modernistic paintings, their conception of the art was rather bewildering.

The idea of decorating human features and wearing-apparel after the manner of the paintings they had seen, with their vivid colors and baffling lines, filled them with dismay.

Nevertheless the innovation has made its appearance, but enthusiasts are not at all convinced and the new style may not find a large following.

Exactly how futuristic humans would look was demonstrated by two pioneers at the recent annual ball of the Otis Art Institute.

Their costumes consisted of futuristic white-and-black satin suits, knee length on one side and flowing to the floor in circular sweeps on the other. And to carry out the modernistic motif the two wearing the costumes had their faces painted on one side, and half of the hair cut short.

The effect, while startling, was considered by enthusiasts not at all unsuitable.

Land Offered in Civic Center

Five heirs of the late J. R. Spring have sent a letter to the Los Angeles County Board of Supervisors offering to sell to the county a parcel of property located in the proposed Civic Center.

The property, according to the communication, lies in the 600 block on North Broadway between Sunset Boulevard and Ord street. It has 122 feet frontage on North Broadway and runs through to New High street.

LEVY MAP REFERRED

The City Council has referred to the Public Works Committee the assessment district map for the improvement of Fuller avenue from Melrose avenue to Oakwood avenue.

LASSCO PLANS FINE NEW LINER

Company Announces It Will Expend $7,000,000

Speedy Craft Will Replace City of Honolulu

Much Faster Schedule to Be Made Possible

Decision to build a $7,000,000 super-express liner for its Honolulu trade to replace its cruiser City of Honolulu, which was damaged by fire at Honolulu on May 25, last, was reached yesterday by the Los Angeles Steamship Company, according to announcement by Ralph J. Chandler, vice-president and general manager. Pending construction of the vessel another steamer of suitable speed and accommodations will be obtained by Lassco for maintenance of its present Hawaiian schedule.

Although Lassco's plans for the new ship are of a necessity in an embryonic state, naval architects said last night that to meet the company's requirements for speed and passenger and cargo capacity a vessel with an approximate length of 600 feet and a minimum displacement of 30,000 tons must be built.

FAST VESSEL WANTED

Company officials declared that present plans provide for a ship capable of making two round-trips between Los Angeles Harbor and Hawaii monthly. This means that the 2225-mile trip to Honolulu would be made in four and a half days, requiring a service speed of twenty-four knots. Service speed of both the Lassco flagship City of Los Angeles and the City of Honolulu is 16.5 knots.

Decision to abandon the City of Honolulu to the underwriters as a total loss was reached late Saturday, said Mr. Chandler, on receipt of detailed reports from salvage experts and marine surveyors which disclosed the damage to be much more extensive than previously reported.

DAILY COAST SERVICE

Lassco's latest announcement follows that made by Mr. Chandler on May 26, last, when he revealed that the company also has under consideration plans for the early construction of two twenty-four-knot express liners for its coastwise service, to cost between $3,000,000 and $4,000,000 each; which, with the Yale and Harvard, would give Lassco daily express passenger service between Los Angeles Harbor, San Francisco and San Diego.

CITY'S CUT OF CAR FEES HELD SHORT

City With 62 Per Cent of County Vehicles Gets One-Fifth of Funds

In a report submitted to the Finance Committee, Budget Director Knox recommends agitation for changing the State laws to provide additional sums from motor vehicle license and fuel fees to the counties and particularly to the cities.

Knox points out in his report that while Los Angeles city contains 62 per cent of the county's registered motor vehicles and 25 per cent of the entire State's registration, the city has received but $4,816,675.66 of the $21,780,867 paid to the county from such fees in the past seven years.

Knox declares that the city should receive its proportionate share of vehicle and fuel fees, which would relieve tremendously the burden upon the general fund and assessment district for construction and repair of pavement.

ALUMNI TO DINE THURSDAY

Notre Dame University alumni will have a dinner-meeting Thursday evening at the University Club, 614 South Hope street. Reservations are unnecessary.

The Lancer

by Harry Carr

SIXTY-NINE tons of chewing gum, 1164 tons of cattle hair from the Atlantic Coast and 2700 pounds from Australia, more than 2000 tons of matches and more than 600 tons of peanuts were some of the strange cargoes unloaded from the ships at Los Angeles Harbor last year.

DRIED BLOOD

Ships from the Argentine brought us 1,841,341 pounds of dried blood and 1,430,742 pounds of whale guano.

One of the biggest imports from Ceylon is citronella oil—no doubt to the confusion of the mosquitoes . . . 12,387 pounds of it.

China sent us 768,972 pounds of preserved and ancient eggs.

FOR CIGARETTE LIGHTERS?

Czecho-Slovakia sends in chinaware and huge quantities of manufactured leather goods. Denmark $16,625 pounds of flint stones and $10,000 worth of lubricating oils.

WHAT A LOTTA TAPIOCA!

From now, I shall consider it my patriotic duty to eat nothing in the way of dessert but tapioca pudding to help dispose of 11,735,978 pounds of the stuff that came into the harbor from Java last year.

RAGS

England sends us a long list of imports, but the most surprising was 7986 pounds of rags. Japan also favored us with 13,339,717 pounds of rags.

GERMAN CHEMICALS

One of our biggest shippers from across the seas is Germany. She sent us last year $542,665 worth of calcium compounds, $200,097 of sodium compounds and $232,360 worth of various kinds of chemical fertilizer.

Among the biggest imports from Germany are toys and nails.

HOW COME?

Two surprising items show on the shipping sheets from Hongkong—19,185 pounds of fireworks and $54,592 worth of grass furniture.

An immense quantity of preserved poultry also comes from Hongkong. Value, $71,342.

CHEESE

Among the other things that I didn't know we got were 350,000 pounds of cheese from Italy, 5,405,104 pounds of vegetable oil from Manchuria, 1,764,176 pounds of coffee from Mexico. And to this—the greatest fish port in the world—came 1,140,131 pounds of preserved fish from Norway.

From the Philippines, 651,315 pounds of rope; from Spain, 1,145,782 pounds of cork, and from the Straits Settlements our largest item of import, 51,030,976 pounds of rubber.

THE CASH CUSTOMERS

With the exception of the Straits Settlements, the cash customers do well by us.

We export to Canada $9,880,457

(Continued on Page 2, Column 6)

STEWART RITES ANNOUNCED

Head of Oil Executive to Be Conducted Today; Union and Richfield Companies Plan Tribute

Funeral services for W. L. Stewart, president of the Union Oil Company, died at his Hermosa Beach summer home last Saturday morning, will be conducted today at 2:30 p.m. from the family residence, 1000 San Gabriel Boulevard, Pasadena.

POOR PA
BY CLAUDE CALBAN
Mr. Smith gives too many directions when he's driving in public, but I guess it's because he's so used to bossin' the men folks under him."

Rev. James Leishman, associate pastor of the First Presbyterian Church of Pasadena, will officiate. Private burial will follow in San Gabriel Cemetery.

Besides closing of the Union Oil Company's general offices here today, all unnecessary work in the organization throughout the Coast area will be suspended today, it was ordered by Vice-president L. P. St. Clair. Offices here of the Richfield Oil Company also will be closed this afternoon out of sympathy.

Mr. Stewart, one of the recognized oil leaders of the West, had been at his desk until last Thursday. He was stricken with a heart attack the next day and succumbed at 518 Strand, Hermosa Beach. He was 62 years of age, and was born in Titusville, Pa.

He leaves his widow, Margaret E. Stewart; two sons, W. L. Stewart, Jr., and Arthur Stewart, now in the Orient; and three daughters, Mrs. Dorothy Elliott of Port-Au-Prince, Haiti; Mrs. Sarah A. Bender and Mrs. Adelaide MacAlpine, both of Pasadena.

Pallbearers at today's services will be H. C. Farquhar, G. H. Forster, J. M. Geary, William Groundwater, R. E. Haylett, F. F. Hill, L. G. Metcalf, D. B. Myers, J. D. Reardon and J. M. Rust.

BRADLEY KING WILL REGAIN HEALTH HERE

Bradley King, scenario writer, has canceled plans for a vacation at her summer home in the Adirondacks. She was advised by physicians that her recovery from influenza would be promoted better in Southern California than in the cooler air of the eastern mountains.

BARNES CITY RULING ASKED

Webb Petitions High Court for Decision of Issue as to Whether Area Belongs in Los Angeles

Whether Barnes City is a part of Los Angeles city or of Los Angeles county is a puzzle before the State Supreme Court. It was posed before the tribunal by Atty.-Gen. Webb in an appeal for an unequivocal definition of the status of the territory.

"As the matter now stands," said the Attorney-General in his petition to the court for a hearing, "no one knows of a certainty whether the former Barnes City has or has not been judicially decided to be a part of the city of Los Angeles."

Questions as to the status of the territory developed after an action had been instituted in Superior Court in February, 1927, to have it adjudged that proceedings to incorporate the city of Barnes City were illegal and void. It was requested that the territory be excluded from all municipal rights, privileges and franchises over the district within its limits and that the territory be adjudged to be an unincorporated part of the county. Barnes City defaulted and was adjudged county territory.

On April of that year, however, Barnes City was consolidated with the city of Los Angeles, or, at least, proceedings believed to accomplish that end were carried through. In the following August, Los Angeles entered the legal tangle and asked that the judgment be set aside on the ground that Barnes City had been dissolved prior to the judgment.

Later, the default was ordered

(Continued on Page 2, Column 4)

Mile-Long Vacuum Tube for Measuring Light Speed

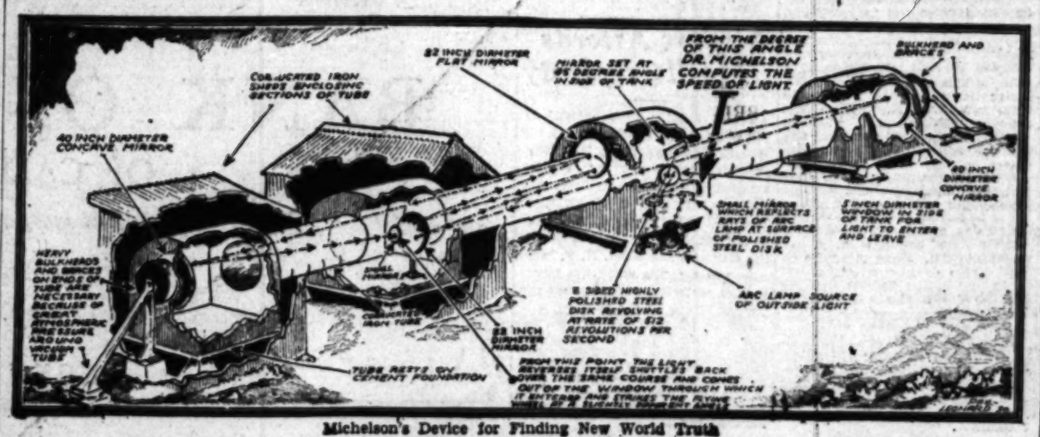
82 INCH DIAMETER FLAT MIRROR
MIRROR SET AT 45 DEGREE ANGLE IN RUN OF TANK
FROM THE DESERT OF THIS ANGLE DR. MICHELSON COMPUTES THE SPEED OF LIGHT
REINFORCED CONCRETE PIER
CORRUGATED IRON SHELL ENCLOSING SECTIONS OF TUBE
60 INCH DIAMETER CONCAVE MIRROR
HEAVY REINFORCED CONCRETE PIERS ON ENDS OF TUBE ARE NECESSARY BECAUSE OF GREAT ATMOSPHERIC PRESSURE WHICH TENDS TO COLLAPSE TUBE
SMALL MIRROR WHICH REFLECTS RAYS OF ARC LAMP ON SURFACE OF POLISHED STEEL DISK
60 INCH DIAMETER CONVEX MIRROR
3 INCH DIAMETER WINDOW IN SIDE OF TANK FOR LIGHT TO ENTER AND LEAVE
8 SIDED HIGHLY POLISHED STEEL DISK REVOLVING AT RATE OF 512 REVOLUTIONS PER SECOND
ARC LAMP SOURCE OF OUTSIDE LIGHT
22 INCH DIAMETER MIRROR
FROM THIS POINT THE LIGHT REVERSES ITSELF SHUTTLES BACK OVER THE SAME COURSE AND COMES OUT OF THE WINDOW THROUGH WHICH IT ENTERED. AND STRIKES THE SMALL MIRROR AT A DIFFERENT ANGLE
TUBE RESTS ON CEMENT FOUNDATION

Michelson's Device for Finding New World Truth

AUNT HET

BY ROBERT QUILLEN

"I thought havin' her gall sac took out would help Emmie some, but she come over to get my best napkins for her party."

(Copyright, 1930, Publishers Syndicate)

EYES OF WORLD ON LIGHT TESTS

Michelson Experiments in Southland Scanned

Famed Scientist to Measure Speed of Beams

Work Expected to Produce New Yardstick

(Continued from First Page)

reached, then it becomes easier. At twenty-eight inches of vacuum the hard-working pump sucks out only three cubic feet of air per minute, then the work becomes more difficult because the pump is sucking at mostly nothing. If it pumped forever it would not draw out the last molecule, but it comes close to it. After about a day and a half, or two days' pumping, the monometer goes down to within a few millimeters of an absolute vacuum. And that in a mile tube three feet thaugh! It means that less than a handful of molecules remain, and these are thinly diffused throughout the whole 40,000 cubic feet of otherwise empty space.

SQUEAKS AND HISSES

When the air was first exhausted, squeaks and hisses were heard along the pipe, for nature abhors a vacuum, and molecules of air were squeaking through every invisible hole and hissing through the larger ones. There were also slow leaks, like those that cannot be detected in automobile tires. Around every crack, visible and invisible, air molecules fought under high pressure to crowd in and fill the vacuum. Fortunately, the cracks were mostly in the joints, where twelve-gauge steel bands held the joints together.

These joints were covered by wrapping canvas around the steel bands, and overlaying the canvas with split-open balloon inner-tube tires, cemented to the pipe, plus a coat of glyptal paint, and another canvas band on top of that. So long as holes remained open air rushed in as fast as the pump sucked it out; it was like trying to mop up the ocean. To keep out the air and make the motors and mirrors inside the vacuum work together took a hair took resourcefulness, plus invention and engineering ability, as young Mr. Nichols found out; for, in designing this installation, there were no precedents or models to follow. Every problem had to be worked out as it arose, partly by trial and error, but mostly by intelligence.

INTERESTING DEVICE

Of all the devices the most interesting is a little octagonal steel wheel, one and one-half inches in diameter and a half-inch thick, which is perfectly pivoted and, being driven by compressed air, spins like a top. Each of its eight faces is a perfectly polished mirror. Its position is just outside the little round window which opens into the tube. This tiny wheel of mirrors spins fast—512 revolutions a second. Spinning that fast its second harmonic hums high "C" on the musical scale, which enables Dr. Michelson to detect the slightest variation in the number of its revolutions. For he has a musical ear and a tuning fork at hand, which vibrates 512 times a second and sounds high "C;" so, if the driving mechanism of the wheel varies ever so slightly, his ear will detect it, because the wheel will hum out of tune with the vibrating fork.

Now this is tremendously important, for the complete success of the whole experiment depends largely upon the exactitude with which the wheel revolves. When light strikes any one of the eight mirrored faces of this spinning wheel, it is flashed into the big vacuum tube, where it travels back and forth a distance of ten miles, then comes out and hits the same face of the wheel which started it on that ten-mile trip. It hits the face, however, at a slightly different angle, for the wheel, humming in high "C," moves at least a little before the light comes back. And it is that angle, calibrated in connection with the known distance and timed speed of the wheel, which measures the speed of light.

A vacuum tube is used because light shimmers in air, producing what astronomers call "poor seeing." Removing the air removes the shimmerings and many other difficulties.

ARC LIGHT USED

An arc light is used in place of the sun. It travels exactly as fast as sunlight, for all light is light, and it can be handled conveniently.

The cost of the installation runs close to $50,000 up to the present time, and this sum will probably be increased considerably by unforeseen eventualities and changes which will be made during the experimentation. If manufacturers and business interests had not co-operated so liberally, the cost would have been much greater. Dr. Michelson's mainstay backers are, of course, the University of Chicago and the Carnegie Institution of Washington. Nothing had to be paid for the use of the land. The Irvine Ranch was selected, because the land lays nearly level, the slope being only three inches to the mile. James Irvine, owner of the ranch, has been of invaluable assistance, Dr. Pease says.

What does Dr. Michelson hope to accomplish by means of this elaborate experiment? He has already, by flashing beams back and forth between mirrors on Mt. Wilson and Mt. Baldy, measured the speed of light much more accurately than a stop-watch would measure the speed of a race horse, and the figures thus obtained—299,796 kilometers or 186,284 miles per second—have been accepted by the scientific world. Then why change them? Because they are not absolutely accurate. To be true, they are much more accurate than the measurements made by Galileo, when he flashed lantern light back and forth between two hills, and estimated the time it took the light to travel from one lantern to the other. But even in Michelson's measurements there may be about a kilometer too much or too little, and he is trying to get rid of this little leeway, and also to check up on his earlier measurements.

VALUE TO SCIENCE

If you wish to know what this experiment means to mankind, ask any scientists. Michelson is trying to put into the hands of physicists, chemists, astronomers, everybody, the only dependable yardstick in the universe. Everything else changes, but light in a vacuum travels always at one speed. Even when it hits a mirror it bounds back as fast as it was going the instant it struck. It may change its wave lengths, but it never slows down. And radio waves are long light waves.

It should be worth a lot to know how fast such waves actually travel. Likewise X-rays travel at the speed of light, because they are light, and so do electrons and telegraph and telephone messages. Science is harnessing these forces, yet every scientist who is trying to domesticate one of these etherial nags is just as anxious as a trainer of horses to know how fast his nag will go. And here are these Mt. Wilson astronomers helping and hoping and perhaps praying that Michelson will get rid of the last millimeter of error in the speed of light. For they measure distances in light years—the distance light travels, at more than 186,000 miles a second, in one year.

Director Adams is analyzing light which left stars millions of light years ago, and Dr. Hubble is estimating distances by the dimness or brightness of that light. But if Hubble's measuring rod is just a little too long or too short, that little added or subtracted every second of the time it takes light to come from remote nebulae would total more than the distance between the earth and sun. Naturally astronomers are interested. And so are all scientists, especially those interested in atomic analysis and relativity, for science can never attain the exactitude at which it aims until some one develops an exact yardstick.

MEXICO VIEWED VIA HORSEBACK

Artist and Companion Return Following Novel Venture

One of Many Sketches Made on Trip

Clair Barton pictures scene at gathering of horse traders south of border.

TWO local boys, Clair Barton of Huntington Park, and Charles Davis of Altadena, have just returned from a horseback trip through Mexico. They traveled from Nogales, Son., down the west coast, and across to Mexico City. From there they went to Vera Cruz, whence they worked their way by boat to Galveston, and thence to Los Angeles.

CLAIR BARTON

"We went by train from Nogales, Son., to the little town of Agua Zarca, where we ran across some Mexican horse traders," said Barton in describing the trip. "The animals we bought from them were in fair shape but we were never able to get the speed out of them the traders did. Some of the Nogales' residents warned us not to take any arms into the territory south. About all that we took along was a large sketch pad and pencils for drawing, a tremendous sombrero each, and a small supply of money."

"The peons as a whole were very kind about selling us food, but crops had been bad for the season and we found it exceedingly difficult to get corn for the horses.

"In the central part of Sonora, in what is called the San Francisco country, we were stopped by a group of cowboys near the rancho of that name. We thought our time had come. Neither group could explain anything to the other, but presently I remembered my little Spanish handbook and with its aid we got together to a certain extent. They had a deal of fun as a result of our efforts to speak Spanish but soon we were all in smiles. They gave us some of their cigarettes, which just about put us out for the rest of the day. We learned never to refuse the native cigarettes, for they seem to form a sort of bond between travelers.

"Empalme, Son., marked our entrance into the famous Yaqui country. We were warned that we would not be allowed to travel through this hostile territory after nightfall. We found Vicum, ancient capital of the Yaqui Indian country, to be a very fascinating place and spent two days making drawings there. The Indians themselves were very kind and courteous to us and the children seemed especially anxious to pose."

"While in Vicum we stayed at the home of a Mr. Roberts, a Canadian, who has resided in this country for many years. One of the revolutionary leaders, Pluma Blanca, who visited at the house of our host, was most kind about posing. The city itself is very fascinating. The houses are constructed of thatch and straw. The floors are covered with mats and the windows are unadorned with anything resembling glass.

"Three men had been wounded, and the windshield of a car shattered by the bullets of bandits just two days previous to our advent into the southern Yaqui country, but we were not bothered. Many times we saw horsemen in the distance but they promptly vanished behind some intervening ridge. At Cruces Piedras we were invited to stay at the home of the major domo of that place. That night a 15-year-old lad with a very large muzzle-loading musket and an ancient revolver slept on a mat outside our door. We were informed the next morning that the Yaquis were often seen coming to the hotel well at midnight.

"We saw many ruined and deserted ranchos along our way. Oftimes we were forced to hunt for water and it was the old rancho men who helped us. After spending a day sketching at Mazatlan we moved on to Guadalajara. From every standpoint, this place seems to be one of the most interesting in Mexico. The next day we moved a good bit south of Guadalajara and camped. During the night one of the horses was stolen. At this place the road lay between high cliffs and we hurried down the trail hoping to recover the mount. In about an hour we came upon an innocent-looking fellow leading the horse along at a rapid pace. With the aid of the book we informed him the animal was ours, and he informed the senors the horse had been hopelessly lost and that he was searching for the rightful owners.

"Mexico City proved a veritable Paris of the West. We were so thrilled with the city that we spent two weeks there. We arrived during the celebration of Semana Santa or Holy Week. There were tremendous crowds about the parks and booths.

"We saw the pyramids at San Juan Teotihuacan, and bought antique clay heads from some of the Indians. At Puebla in the State of that name, we saw large crowds of people parading the streets in many-colored costumes.

"Vera Cruz proved to be a city of cathedrals and we spent several days roaming about its ancient precincts making drawings. At the port we shipped aboard a Dutch ship for Galveston. We were working in the stoke-holes and it was several days before we could get used to the terrific heat. It was not so hard after we gave up ice water.

"The best part of our trip was from the international border at Nogales, south along the Mexican west coast to Mazatlan. After that we found so many ruined ranchos and so few people that it became difficult to obtain sufficient food and water.

"The possibilities for artists and writers in Mexico are so tremendous that we are planning another trip down the west coast."

CAFE DINERS HELD UP BY BOY BANDIT

More Than Thirty Forced to Give Up Their Money at Point of Revolver

A youthful masked bandit early yesterday held up the cashier and more than thirty patrons of the Mission Cafe, 906 East Anaheim street, Wilmington, and escaped with five or six purses he had taken from the diners at the point of his gun.

Brandishing the revolver, the youth first approached the cashier demanding the contents of the cash register. Meanwhile he kept the gun pointed in the general direction of the customers. When he had plundered the drawer he calmly proceeded to search the pockets of the diners nearest the front.

As he was about to leave the place, he turned, snatched off his mask and invited his victims to "take a good look." He is believed to have obtained several hundred dollars.

Two feminine bandits described as "Tempest and Sunshine," took nearly $50 from E. S. Lund of 3003 Hillcrest Drive as he was walking home from a street car, he told police. The hold-up pair were riding in a tan coupe and as they pulled up to the curb, a brunette leaped out, placed a gun against Lund's back and commanded, "Stick 'em up, Big Boy!" The other woman remained in the car.

Ali Frank Miller of 1213 South Wall street could recall of the hold-up in which he lost $48, was that his money was taken by a man and woman who waylaid him near Sixth and San Julian streets. The woman limped, he said.

Several other hold-ups were reported over the week-end but only trivial amounts were obtained by the robbers.

Mountain Bus Fares Reduced

Reduced round-trip fares from points throughout Southern California to various resorts in the high Sierras in the Huntington Lake region reached by motor coaches of Pacific Greyhound System and San Joaquin and Eastern Railroad were announced yesterday.

The northern points include Auberry, Tollhouse, Alder Springs, Pine Ridge, Shaver Lake, Carlson's Camp, Big Creek, Huntington Lake, Cedar Crest Camp, Bear Creek and Lake Shore resorts.

Where to Find Things

Useful reference list, including out-of-the-ordinary objects and services that you may not know where to obtain. Arranged alphabetically.

ACCIDENT DEFORMITY DEFECT Disease Pain, eye, ear, nose, throat, body, skin. Dr. Crockett, M.D., 607 Story Bldg. VA. 5738.

ALCOHOLISM IS RELIEVED IN 3 DAYS HEALTH SERVICE INSTITUTE, 118 E. Hemlock st., or Ol. 7181.

ANTIQUE AND MODERN FURNITURE Remodeled and refinished. Chas. Cowin, 1000 E. Colorado st. Pas. 1-1-1.

ANTIQUES, SILVER AND SHEFFIELD BUYER AND JEWELRY, ETC. CROUCH CO., 1815 S. Hoover. DR. 6622.

APPLIANCE REPAIRING Gladiators 7230. Service Electric Shop. Service Electric Sweeper.

APPRAISERS OF INDUSTRIAL AND all kinds of real property. TR. 6164. Wood, Colcord & Parker, 215 Spring st.

ART INSTRUCTION—COMMERCIAL Mayer Booth Co., World's largest firm, 610 S. Broadway, Room 1116. Open 1 to 5 p.m.

ASSOCIATIONS, SOCIETIES, ETC. Auto Club of Southern California Figueroa and Adams. Richmond 3111

AUTO CLUB OF SOUTHERN CALIFORNIA PICO CA at ADAMS Richmond 3111

AUTOMOBILE INSURANCE AUTOMOBILE INSURANCE EXCHANGE Figueroa at Adams. Richmond 3111

AUTOMOBILE INSURANCE AT COST AUTO CLUB OF SO. CALIFORNIA Figueroa at Adams. Richmond 3111

AUTOMOBILES—NEW & USED FORDS Sales and Service 1822 E. PACIFIC ELECTRIC AD. 2020

AWNING STUDIO—Lewis Furniture Awnings, canopies and drapes. 9475 Wilshire Blvd., Beverly Hills. OX. 2300.

BATHS—DELLA GREEMAN Electric salons bath and massage, $2 per treatment. 57 colored. RI. 1760.

BATHS—SULTAN TURKISH BATHS Men's Department. 6th at Hope. 3622 Women's Department. 6478 So. Broadway. TH. 1711.

BEVERAGE—TAMO—NOT TEA PUNCH 18 bottles, two sizes, 75c and $1.25. Tamo Co., 1000 E. Colorado st. Pas. 1-1-1.

BICYCLES—BEST BARGAINS IN CITY Unconditional guarantee. See us first. National Cycle, 744 S. San Pedro. VA. 1261

BOOK BINDING—PHOTOGRAPHIC Readers Service and Photo Bound. 1616 Cahuenga. Illustrated 0902.

BUILDERS' SUPPLIES—COMPLETE LINE Mackinaw Sash, Doors, Casements. Pond Mercantile Co., 1046 Bunker Hill. TR. 7702. Terminal Co., 6212 S. Main. AD. 6161.

BRANCH OFFICE LOS ANGELES TIMES 611 South Hill. Classified Advertising and subscriptions taken. Telephone Madison 2345.

BUSINESS MANAGER, PERSONAL Bookkeeping, collecting, etc. Reasonable. Will work by hr. or day. Box 1, Times.

CAKES—MRS. HURDS' FAMOUS HOME Candle Cake. Delicious. Delivered. Beautiful. 5262 Hawthorne Ave. OL. 6243.

CARPETS—AMERICAN CARPET DYE CO. Carpets, rugs dyed to harmonize with furnishings. 1000 E. 15th. RI. 1907.

CEMETERY—EVERGREEN Mortuary and Evergreen. AN. 5966. Office, 616 West 16th street. AN. 5966.

CHAIRS REVAMPED—WICKER WORK REPAIRED BY EXPERTS 1845½ West 12th street. DUnbarr 0680.

CHIROPRACTIC COLLEGE FOR LADY HOME STUDY. DAY OR NIGHT. TR. 8208.

CHIROPRACTIC—MAYLEIGH COLLEGE Established 1908. Home study course. Prospectus 2413 E. Western. RI. 2324.

CLEANITORIUM—WORK GUARANTEED Plain dresses, $1; 2-piece suits, $1.50. Parcel delivery. 1118 Beverly. Call, deliver. DR. 6960.

CONTRACTOR-BUILDER—New and repair. Clarence Whipple. 6253 Pacific Blvd., Huntington Park. JE. 1659.

CLINIC & HOSPITAL ASSOCIATION OF Los Angeles. A medical, surgical, & dental institution. Our staff composed of county medical society members only. The advantages of group work of specialists at minimum rates. 1126 SAN PEDRO. VE. 0021.

CREMATORIES—Los Angeles Cremation Assn., 1605 S. Catalina. RI. 6170. The only exclusive Crematorium in Southern California. Spacious grounds, surrounded by beautiful trees and shrubbery. Chapel and Columbarium.

DINNERS UNEXCELLED. Also AT THE Windsor Tea Shoppe, Mrs. Lambert, formerly of the Guest House. Bridge parties, banquets. 7th and Catalina. DU. 4797.

DRESSMAKING AND TAILORING 25 years experience. Reasonable prices. 8 Bullock's court, Eighth. JEANNE A. LEARD, 138 S. Western.

DRIVING INSTRUCTION Auto driving taught by expert. Reasonable rates. DR. 0328.

EAT AT "THE GUEST HOUSE." NEW management, formerly of the Paris Gate Tea Room. 269 S. Ardmore. DR. 0900.

ELECTRIC MOTOR REPAIRS SMALLZOHN ELECTRIC CO. 907-9 E. 7th. TR. 2094.

ELECTRIC WIRING, COMMERCIAL AND Industrial. SMALLZOHN ELECTRIC CO. 907-9 East 7th st. TR. 2094.

EMPLOYMENT AGENCY CALL ON "SERVICE FOR ALL KINDS RELIABLE JAPANESE WORKERS."

FLORISTS—EDW. M. HALL & CO. Floral designs. Free delivery. 1228 So. Olive. RI. 6111. Glendale, 129 N. Brand. CH. 1111.

EUGENE WAVE CO.—DEEP WAVE WITH fingertip ends that stay in until grown out. Johnine winds each wave herself. Her special $5 is also lifted in many. Soft water shampoo with swirl wave, $1. At 824 Low's State Bldg. VA. 0235.

EXPRESS AND TRANSFER Furniture hauling by hr. Gust. Peterson, 1127 E. 1st. Hoz. 3rd. 1780.

EXTERMINATING—TERMITE & Dry Rot CAMP'S TERMITE EXTERMINATOR CO. 2424 E. 7th. OLiford 7263.

FLORISTS—WHOLESALE Murray & Co. Florists' supplies. 947-949 Wall St. TR. 6263.

FLOWER MAKING—FREE LESSONS Fashion wood fiber flower material. REAL ART FLOWER STUDIO 724 West 7th. VA. 0877.

FUR REPAIRED AND REMODELED FURMAN'S WE CALL AND DELIVER. 1434 E. Western Ave. RI. 8222.

FUR STORAGE, MOTH-PROOFING FOR Valuable clothing and furs. Repair Dyeing. 8724 W. Washington. CR. 1139.

HAIR RESTORED. DON'T BE BALD Mrs. Clark, Pres. Hemco Beauty Shoppe, 2nd floor, Sherrill st. Room 212. MU. 7894.

INCINERATORS, Brick and Concrete Lowest prices. Concrete Products Mfg. Co., 2300 E. 1st. AN. 0908.

INSURANCE—FIRE AND AUTO Wilson & Van Alen, Inc. 1006 Merchants National Bank Bldg.

JEWELRY REMODELING, REPAIRING Diamonds, watches, silverware. CRAIG ORNAMENTAL IRON STUDIO 1317 S. Florence Ave. JE. 1507.

LAWN MOWERS—$2 TO $5 Sharpened by machine and adjusted $1 Call and deliver free. WESTERN LAWN MOWER WORKS 1822 W. Seventh Ave. VA. 2264.

LUMBER HAULED ANY DISTANCE Reasonable prices. Reliable service. TU. 3470. 6507 Maple ave. LA. 0346.

MACHINE WORK—All kinds. Expert. Accurate. 8224.

MANICURE—Specialty. Shampoo, wave. 6122 Selma. GR. 2-1-1.

MOVING, Storage. $1.50 a hour. 1819 E. 1st. AN. 0908.

ORNAMENTAL IRON 1301 E. Colorado. Pas. 1-1-1.

PAINTING, PAPERING, PLASTERING GOOD MATERIAL. Phone

PAPERHANGING. Phone Call after 5:30.

PAPERS—"FINE PRINTING" FOR Hire. Phone 8276-W. Ave.

PERMANENT WAVE—SPECIAL $5 MABEL KING Phone

PHOTOSTAT PRINTS Mail Phone

PLUMBER—F. W. 4 HEATERS CITY. 3401 Pasadena

PLUMBING—Sewer Gas Inspected Phone

REAL ESTATE BOOKING Phone A real estate

RENT—LITTLE FLOWER Phone

RIDING—HUDKINS Stables, Alice horses beautiful Phone 9306 or

ROOFING—ST. A. R. Phone

ROTOGRAVURE PRINTING CALIFORNIA

SCHOOL—BEAUTIFUL Phone

SHIP CHANDLERS Phone

SHOES REPAIRED Phone

TIMES BRANCH OFFICE 611 South Hill. Madison 2345.

TRUNKS & SAMPLE CASES Phone

UPHOLSTERING AND REPAIRING Phone

VACUUM CLEANER REPAIRING REALTY ELECTRIC 8120 Bertlin. South Gate.

VENTILATION FOR HOME, GARAGE, Phone

WHOLESALE GROCERY Phone

X-RAY SCHOOL—CALIFORNIA

BUSINESS OPPORTUNITIES OF ALL SORTS OFFERED TODAY —*Every imaginable kind of business is advertised in TIMES WANT*

BEGIN SAVING NOW

with the Bank of America

You may deposit your savings with any Branch of the Bank of America and have the full protection of this 400 million dollar Bank. You may have the conveniences of neighborhood banking, and at the same time enjoy all the complete facilities that are the outgrowth of seventy years of banking experience.

Because of its outstanding ability to be useful, the Bank of America is the choice of more than half a million Californians. If you are not a depositor with us, may we suggest that you start now with a Savings Account. Modest deposits are welcomed, and entitle you to every privilege of a Bank of America customer.

Arrangements may be made now for the transfer here of your eastern savings without loss of interest. Deposits made to and including July 10 earn interest from July 1, the beginning of the semi-annual interest period. Simply bring us your pass book. We will handle the details without cost or inconvenience to you.

Since the days when pioneers cleared their lands and built their homes with their own hands, this Bank and its predecessor institutions have safeguarded the savings of Californians.

BANK OF AMERICA

OF CALIFORNIA

Resources more than 400 millions

Head Office—Seventh and Spring

Thirty-six Branches in Los Angeles

SAVINGS COMMERCIAL TRUST

LIBRARY MEET OPENS TODAY

(Continued from First Page)

ent because of the June meeting of the Governor's council and other conflicting engagements in Northern California.

Besides Mrs. Zahn, Vierling Kersey, State Superintendent of Public Instruction, and Lyman King, Director of Department of Finance, were named as representatives of the Governor.

BARNES CITY RULING ASKED

(Continued from First Page)

set aside. Still other proceedings later further complicated the situation and the Attorney-General now wants a clear-cut judicial decision explaining the whole matter.

THE LANCER

(Continued from First Page)

worth of goods, as against $2,621,518 that comes in.

England buys $33,551,064 and sells us $2,667,089. She buys cotton and gasoline.

We import $1,583,280 from France and sell $7,462,746—mostly cotton, copper and gasoline.

Germany sells us $5,959,892 and buys $6,083,206—cotton, oranges, honey and gasoline.

Japan exports to us $3,111,663 and buys $21,994,157—cotton and gasoline.

The Straits Settlements sell us $9,445,735 (mostly raw rubber) and buy only $1,280,947.

All of these figures are from the harbor statistics of 1929. This year's are not out yet.

Malibu Ranch Invaders to be Heard Today

The hearing on the trespass charges of the nine men and three women who a week ago filed land claims upon valuable Malibu beach frontage on the Coast Highway north of Santa Monica, will be conducted at 10 a.m. today before Justice of the Peace John L. Webster of Malibu township.

The maximum penalty faced by the "squatters" is $10 if found guilty.

The following were arrested: Raymond G. LaNone, Mr. and Mrs. Thomas R. Ashton, Mr. and Mrs. H. L. Kerr, Mr. and Mrs. E. G. Linden, H. L. Dent, Frank L. Webster, William L. Harris, Floyd Willis and Robert T. Kerr.

Federal Offices Will be Shifted

A game of checkers is now being played by the various heads of departments of the government, and although the move apparently is up to Dry Administrator Woods, who is now located in the Transportation Building, Seventh and Los Angeles streets, he cannot move.

Mr. Woods has already been informed that he has to move and has issued orders to that effect for July 1. He contemplates taking the space in the Federal Building now occupied by Galen H. Welch, Collector of Internal Revenue. But Mr. Welch has not received orders to move to the Brownstein-Louis Building, Eighth and Figueroa streets, his eventual location, and declines to move until he gets such orders.

A general rearrangement of Federal activities is scheduled for July 1, at which time numerous offices are to be moved, in accordance with instruction of Col. D. P. Quinlan, assistant chief co-ordinator, located at Washington. From that time on most of the government offices will be located in the Federal Building and the Brownstein-Louis Building.

JESSUP SUBMITS MAP

City Engineer Jessup has submitted to the City Council the assessment district map for the improvement of streets in the Cicero Drive and Effie Place district. It was referred to the Public Works Committee.

Airport Affords Thrills Aplenty

Thrills aplenty were enjoyed by the large crowd which went to the Metropolitan Airport at Van Nuys yesterday to witness the Sunday aviation circus put on by flyers who make this field their headquarters. The most hair-raising moment came in the course of the balloon-breaking contest when Lieut. H. F. Murchie, who won the event, was forced to dive perilously near the earth in pursuit of one of the balloons.

Second place in the contest was won by Bob Nolan and J. B. Alexander was third. In the dead-stick landing contest, the winner was H. C. Glenn. Stanley Shoemaker was second and Eddie Anderson, third. Another program is being arranged for next Sunday.

NEW AMECO VICTIM FOUND

Eleventh Body Recovered From Wreck Identified as That of C. K. Lake of Glendale

By a "Times" Staff Correspondent

SANTA MONICA, June 22.—The body of still another victim of the Memorial Day disaster that cost the lives of sixteen persons when the fishing launch Ameco sank three miles off-shore was recovered today and identified as that of C. K. Lake, 55 years of age of 325 West Cypress street, Glendale. It was sighted in the surf at Las Tunas Beach, north of Topanga, by Fred Jackman of 527 Hillcrest avenue, Beverly Hills.

Identification was established positively, according to Police Lieutenant Randall, by personal effects found in the clothing. These included an old-fashioned silver watch, which relatives had told poboarded the ill-fated launch. Police tonight are awaiting arrival of the relatives to confirm their identification.

Lake's is the eleventh body taken from the water to date. The two victims still missing are listed as Sam Shimmo Suyemori of 503 East First street, Los Angeles, and J. K. Kamimura of 7403½ Hawthorne street, Hollywood, both Japanese.

Police said today they are convinced the hitherto unidentified body recovered last Sunday is that of James Huntsman, 14, of 12247 Gorham avenue, West Los Angeles.

MONDAY MORNING.

LANGDON TRIAL RESUMES TODAY

Comedian Defends Suit Collect Notes

Lays Debt to Asserte Scandal Threat

Defendant's Wife Faints i Courtroom

Harry Langdon's legal fig against paying three notes aggrega for $11,500 will be resumed at m. today before Superior Judg Blake, following a week-end recess Briefly contested for the pa three days, the case has presente the unusual situation in that, a though it is a suit for collectio on notes, it has all the features alienation-of-affection trial.

Suing Langdon are Thomas A. O'Brien, former husband of th present Mrs. Helen Walton O'Brie Langdon, and his attorneys, Le Lazzaranz and Otto Emme. Lang contends that he signed th notes under duress when informe that O'Brien was going to sue hi for $250,000 or $300,000, assertin alienation of his wife's affection as the screen comedian also assert that he gave the notes and pa $1,000 cash to protect his fig against standing to shield Mr O'Brien, and to assure the return to her of her daughter, Virgini O'Brien, who had been taken out o California by her father.

WIFE COLLAPSES

Mrs. Langdon, who married the ...juster on July 27, 1929, after ...e and Langdon had been divorced ...e their first mates, endured a severe ordeal on the witness stand ...t week in her effort to show that ...Brien ha[d lost] her affections be... Langdon won them. Frequent... under cross-examination, Mrs. Langdon collapsed on the witness ...d. She testified that O'Brien ...ted her roughly before they ...e the church where they had ...been married, and that his ...kind treatment continued until ...r parted in Hollywood.

Langdon admitted giving his fu... wife a $1000 bill and a $500 ...nd ring as Christmas presents in 1926, and of sending her a ...coding $500, which she re... He admitted to turning over to the then Mrs. O'Brien the ...e of his house, when she was re...questing from an illness which ...e the subject of searing cross-...amination.

MORALITY CLAUSES

Morality clauses in motion-pic... contracts bulk heavy in Lang...'s defense. He testified that he ...ked the morality clauses would ...e exercised against him by pro...ers if he was named in a love... scandal, and for that reason ...e paid and signed notes for ...Brien's silence. A stack of con...acts was produced in court at ...e week's final session, and Lang... was instructed to read them ...er the week-end so that he could ...ut out the paragraphs which he ...ands influenced his decision.

...ttempts of ability to spread Lang...'s name unfavorably in the press

Santa Fe

bac

Xcu

The Grand Canyo

New Indian-deto

On the wa

Many Routes F number — Choi

Fred Harvey distinctive Railw

SANTA FE TICKET 644 South Hill St.

HOLLYWOOD Hollywood Blvd. at Vermont

LONG BEACH 215 W. Ocean Blvd.

SANT 313 S HIGH Sant

ALHAMBRA—132 West M

Things

ordinary objects and services
nged alphabetically.

MACHINE WORK—All Kinds. Bending. ATLAS Foundry and Machine Co. 2500 E. Slauson. KI. 2121.

MASSEUR—COLORED. Will call at HOMES OR OFFICES. CALL RICHARD. ALpine 7-4...

MOVING, Storage, Packing. Trucks, $1.50 an hour. 1618 N. Wilcox, Hollywood. Carroller Transfer Co. GR. 4161

ORNAMENTAL IRON WORK. ALL KINDS. DESIGNED IRON WORKS. 1201 E. 62nd St. ADams 1...

PAINTING, PAPERING, TINTING, PLASTER PATCHING. GOOD WORK. GOOD MATERIALS. MR. KENT. OX 3...

PAPERHANGING. Painting, Tinting. Free estimates. Call after 5 P.m. DR. 1...

PAPERS—"FINE PRINTING PAPERS" FRED H. FRENCH PAPER CO. 225-33 Traction Ave. PR. 73...

PERMANENT WAVE—SPECIAL $3.95. Shampoo, permanent, $1.50. MARIE KEHR Beauty Shop Of... 6251...

PHOTOSTAT PRINTS. McHENRY, 147 S. HILL. Phone Tucker 9...

PLUMBER—F. W. ARMSTRONG. HEATERS ON TIME PAYMENTS. 347 PATTON ST. A...

PLUMBING—Day, Night Service. 1929 Plumbing Service Co. 518 S. Broad...

REAL ESTATE BOOSTER. Receive $ DAILY for real estate. Write for full particulars. HOME WEEKLY, Los Angeles.

RENT—LITTLE FLOWER RESTORIUM for rest and convalescents. 1... Washington. BR. 4...

RIDING—HUDKINS Brothers Western Stables. Expert horsemanship and gentle mounts. Saddle horses rented by the hour. Also horses boarded and sold. Polo field. Entrance Hayward Drive, Griffith Park. 12000 Ventura Blvd. Glendale or Van Nuys 400...

ROOFING—MR. A. D. FAIRFIELD. General roofing and roof painting. 3640 South Broadway. Phone...

ROTOGRAVURE PRINTING. CALIFORNIA ROTOGRAVURE CO. 120 S. Broadway, 7th floor. MU. 8...

SCHOOL—BEAUTIFUL HUMMING Friends. Day and Resident. Send for booklet. 1... West Adams.

SLIP COVERS AND DRAPERIES. LA BREA COMPANY. Lowest prices in Los Angeles. ORegon 2350. 1101 South La Brea.

STOVES REPAIRED BY EXPERTS. LAWN MOWERS REPAIRED & GROUND. FORREST STOVE WORKS. Sciatica Free. 3029 S. Vermont. RE. 1...

TIMES BRANCH OFFICE. 617 South Spring street. Advertisements and subscriptions taken. Telephone MAdison 2345.

TRUNKS & SAMPLE CASES MADE to order. Luggage repairing. MEEKER Trunk Factory, 646 E. Washington. PR. 1...

UPHOLSTERING AND REPAIRING—In home or mine. Expert workmanship. Done at reasonable prices. Phone...

UPHOLSTERING—E. E. ERICKSON. Reserve, repair, 3624 Pacific Blvd., Huntington Park. JEfferson 4267.

VACUUM CLEANER REPAIRING. HEALEY ELECTRICAL REPAIR. 6120 Seville, South Gate. JEfferson 1...

VENTILATION FOR HOME, OFFICE, factory. SMALLCOMB ELECTRIC CO. 307-9 East 7th st. TR. 2024.

WHOLESALE GROCERY SPECIALTIES. SIMON LEVI CO., 8065 and Queen "Mucos" or Nut Margarine AT. 9...

X-RAY SCHOOL—CALIFORNIA SCHOOL of X-Ray Laboratory. School, Clinic 5161 Hollywood Blvd. Gl. 4...

ORTS OFFERED TODAY
ed in TIMES WANT ADS

NOW
ca
anch of the Bank
f this 400 million
s of neighborhood
complete facilities
perience.
of America is the
re not a depositor
gs Account. Mod-
ivilege
of

RICA
TRUST

LANGDON TRIAL RESUMES TODAY

...ndon Defends Suit to Collect Notes

...r Debt to Asserted Scandal Threat

...dant's Wife Faints in Courtroom

Mrs. Langdon's legal fight against paying three notes aggregating $1,200 will be resumed at 2 o'clock before Superior Judge ... following a week-end recess. ... contested for the past ... days, the case has presented ... unusual situation in that, although it is a suit for collection ... on-of-affection trial. ... Langdon are Thomas J. ..., former husband of the ... Mrs. Helen Walton O'Brien ... and his attorneys, Leo ... and Otto Emme. Langdon ... that he signed the ... under duress when informed ... O'Brien was going to sue him ... or $300,000, asserting ... of his wife's affections. ... comedian also asserts ... gave the notes and paid ... much to protect his film ... standing, to shield Mrs. ... and to assure the return ... of her daughter, Virginia ... who had been taken out of ... by her father.

WIFE COLLAPSES

... Langdon, who married the ... June on July 27, 1929, after ... Langdon had been divorced ... their first mates, endured a ... ordeal on the witness stand ... to her effort to show that ... in fact her affections be... Langdon von them. Frequent... cross-examination. Mrs. ... collapsed on the witness ... testified that O'Brien ... her roughly before they ... to church where they had ... married, and that his ... treatment continued until ... settled in Hollywood.

... admitted giving his fu... a $1000 bill and a $900 ... ring as Christmas pres... and of sending her a ... $500, which she re... admitted to turning ... to then Mrs. O'Brien the ... of his house, when she was re... from an illness which ... the subject of searing cross-...

MORALITY CLAUSES

... clauses in motion-pic... contracts bulk heavy in Lang... defense. He testified that he ... the morality clauses would ... against him by pro... if he was named in a love... scandal, and for that reason ... and signed notes for ... silence. A stack of con... was produced in court ... at ...'s final session, and Lang... was instructed to read them ... the week-end so that he could ... out the paragraphs which he ... influenced his decision. ... of ability to spread Lang... unfavorably in the press

COUNTY PEACE OFFICERS FEAST

Annual Barbecue Held at Luna Park

But She Won't Bite Hand That Feeds Her

Undersheriff Dewar and small entertainer at Sheriff's benefit become fast friends.

THE SHERIFF'S RELIEF ASSOCIATION barbecue was held yesterday at Luna Park to raise funds for disabled county peace officers.

A circus performance through the courtesy of the management of the Luna Park Zoo, vaudeville lasting from 10 a.m. until midnight with no repetitions put on by stage and screen celebrities, a program by a fourteen-piece Hawaiian orchestra and an athletic meet were features of the program. Gene Morgan was master of ceremonies. A presentation of an honorary gold deputy sheriff's badge was made to Burt H. Rugg, general manager of the Luna Park Zoo.

Sheriff William I. Traeger, Undersheriff Frank Dewar, and Eugene Biscailuz, superintendent of the State motor patrol, were present. Col. William M. Selig was in charge of the reception committee.

were ascribed to O'Brien in the testimony of Mrs. Langdon's brother, Ben Walton of Hazel Park, Mich., who was on the witness stand when court recessed last week, and who probably will resume the stand at today's resumption.

Attorney Paul Schenck appears for Langdon, while Attorney Bayard Rountree is handling the case for O'Brien, Rosecranz and Emme.

BRIDGE COST SET

The cost of constructing a footbridge across the river at Sunnybrook Drive will amount to $12,000, the Board of Public Works has notified the City Council. The matter was referred to the Tunnels, Bridges and Viaducts Committee.

CONDEMNATION SUITS REPORTED FINISHED

Condemnation suits for the acquisition of additional roadways have been completed and the property has been made available for improvement in the matter of widening Los Feliz Boulevard from Brunswick avenue to the city boundary, the widening of Franklin avenue from Wilcox avenue to Whitley avenue, and for the widening of Beverly Boulevard from Alexandria avenue to Western avenue, City Attorney Werner has informed the City Council. The Council referred the files to the City Engineer.

DEATH INHALED BY PAIR IN CAR

Suicides Found in Machine on Lonely Highway

Old Inner Tube Conveyor for Exhaust Fumes

Motor Running as Passer-by Discovers Bodies

With an old inner tube attached to the exhaust pipe of their car extending inside and their heads covered with a tarpaulin in order that they might inhale the full strength of the carbon monoxide fumes, two men were found dead in a lonely spot in Edison Canyon shortly before dawn yesterday.

The car, with the motor still running, was discovered by Bertelle Knowles of 4918 Glacier Drive, who notified Highland Park police.

Knowles said he saw the improvised hose extending through a rear window of the car and left his own machine to investigate. A coat had been stuffed into the opening through which the tube passed.

The dead men were identified from papers in their possession as Charles E. Stevenson, formerly of 2795 West Eighth street, and Herbert L. Groubert, who had been living at the Y.M.C.A. A newspaper clipping revealed that Stevenson had made five previous attempts to end his life, three of them in Denver and two others elsewhere. The fifth attempt was made in Denver in August, 1928, when he slashed his wrists in a fit of despondency resulting from failing health.

A former room-mate, who said he had known Stevenson for only a few weeks, informed police that the dead man had an estranged wife and two children living in Washington. He also told his fellow-roomer he had about $12,000 life insurance. Other roomers said Stevenson recently had made inquiry as to the result of inhaling fumes from an automobile exhaust.

Inquiry at the Y.M.C.A. disclosed that Groubert had registered there as a roomer on the 2nd inst., and had checked out ten days later. Detectives learned that he since had been employed as dishwasher and man-of-all-work at 627 South Westmoreland Place. There he met Stevenson, one of the boarders.

No note explaining the double suicide was found on the person of either men, but the address of Mrs. Emily Stevenson, 200 E street, Northwest, Washington, was found in a memorandum book in Stevenson's pocket. A note in Groubert's pocket asked that relatives at 4437 East Slauson avenue be notified "in case of accident."

The bodies were taken to the County Morgue.

Pacific Savings Concern Called Nation's Largest

ROBERT S. ODELL

Total resources in excess of $65,000,000, as revealed in the publication of the company's financial statement, is believed by officials of the Pacific States Savings and Loan Company to give the organization rank as the largest concern of its kind in the United States.

The announcement of the officials came after computations covering other loan and savings organizations, and the growth, according to Robert S. Odell, president, is due to the concern's location in Los Angeles.

"This achievement, I feel," said Odell, "could only have been possible in California where the group of cities which our institution serves is doubtless unrivaled as a class anywhere in the world."

The next largest companies, according to Odell, are located in New York and Indianapolis. The Pacific States Savings and Loan Company was founded in 1889 and now has twenty-five offices located in twenty-two California cities.

Beach Patrol Service Denied

Life-guard service on private beach areas owned by the Dickinson & Gillespie Corporation immediately south of the Del Rey Lagoon, now reported being fenced for the purpose of prohibiting the public except on payment of a fee, has been denied by the Playground and Recreation Commission.

The commission cited an opinion of the City Attorney's office stating that until the Playground Department acquires jurisdiction over any property mentioned in this area it would be unlawful for the department to spend any money to police or patrol it.

Electric Club Meets Today

E. F. Watkins will be installed as president of the Electric Club for 1930-31 at the last meeting of its current year in the Biltmore at noon today. Other officers to be installed at this time include H. L. Masser, first vice-president; A. E. Hitchner, second vice-president; A. W. Elliott, third vice-president; J. J. O'Reilly, secretary-treasurer; E. A. Hart, sergeant-at-arms.

President Addison B. Day will act as master of ceremonies.

COLLECTION OF BOOKS GIVEN LAW LIBRARY

More than 100 books and legal pamphlets have just been added to the library in the University of Southern California's school of law. They are the gift of Dean Emeritus Frank M. Porter, and were accumulated by the latter during the twenty-three years he served as head of the institution.

Santa Fe

back East Xcursions

Very Low
Round Trip Fares
via
Santa Fe

GOOD TO OCTOBER 31st

A few Examples

BALTIMORE, MD.	$145.94
BOSTON, MASS.	157.76
BUFFALO, N. Y.	124.92
CHICAGO, ILL.	90.70
CLEVELAND, OHIO	112.86
DENVER, COLO.	67.20
DES MOINES, IOWA	81.55
DETROIT, MICH.	109.92
FORT WORTH, TEXAS	75.60
GALVESTON, TEXAS	78.90
HOUSTON, TEXAS	75.60
INDIANAPOLIS, IND.	103.34
KANSAS CITY, MO.	75.60
LOUISVILLE, KY.	105.88
MEMPHIS, TENN.	99.40
MINNEAPOLIS, MINN.	91.90
MONTREAL, QUE.	148.72
NEW ORLEANS, LA.	97.40
NEW YORK CITY, N. Y.	151.70
OKLAHOMA CITY, OKLA.	75.60
PHILADELPHIA, PA.	149.22
ST. LOUIS, MO.	85.60
ST. PAUL, MINN.	91.90
TORONTO, ONT.	128.72
WASHINGTON, D. C.	145.86

STOPOVERS EVERYWHERE

The Grand Canyon

New Indian-detours

On the way

Many Routes Returning—You are not restricted to a small number—Choice of 7 daily trains—Every Class of Service

Fred Harvey Dining Service a distinctive feature of this distinctive Railway—

SANTA FE TICKET OFFICES AND TRAVEL BUREAUX

Tel. MUtual 0111 — Santa Fe Station

LOS ANGELES

SANTA MONICA, 313 Santa Monica Blvd.
GLENDALE, 119 East Broadway
PASADENA, Santa Fe Station
HIGHLAND PARK, Santa Fe Station
SAN PEDRO, 121 7th Street
WHITTIER, 125 N. Greenleaf St.
ALHAMBRA—132 West Main Street
INGLEWOOD—111 South Market Street

ESTABLISHED 56 YEARS

Ralphs GROCERY CO. SELLS FOR LESS

Independent of All Combines, Mergers or Associations

Specials for Monday, Tuesday and Wednesday:

COFFEE

Limit 2 lbs. of Coffee to a Customer

DEL MONTE COFFEE— 1-LB. CAN 35c

MAXWELL HOUSE COFFEE
1-LB. Can ..... 34c | 2-LB. Can 68c

Ben Hur, Regular or Drip Coffee, Hills Red Can, M.J.B. Coffee, Newmark's Regular or Drip Coffee.
1-LB. Can ..... 36c | 2-LB. Can 72c

S. & W. COFFEE
1-LB. CAN ..... 35c | 2-LB. CAN 70c

GOLD MEDAL FLOUR

No. 5 (4-9/10-lb.) Sack 22c
No. 10 (9-8/10-lb.) Sack 40c
Limit 2 Sacks to a Customer
¼-Bbl. (24½-lb.) Sack 87c
¼-Bbl. (49-lb.) Sack $1.73
Limit 1 Sack to a Customer

DEMING'S PINK SALMON

(PRIDE OF THE OCEAN BRAND)
CONTEST ITEM—1000 Points with every 2 cans
2 1-LB. TALL CANS FOR 25c
Regular "Sells for Less" Price 17c per can. Limit 4 Cans to a Customer.

RALPHS BREAD

At "Sells for Less" Prices
(CONTEST ITEMS)

1,000 points with every loaf of bread sold during the week of June 23 to 28, inclusive. Varieties carried by Ralphs Grocery Company are as follows:

Plain White, White Sandwich, Graham, Cracked Wheat, Rye, long, Whole Wheat, Sandwich, French 14-oz., Toast, Vienna, Round White, Twist White, Whole Wheat, Health, Rye, Round, Bran, Ralphs Sultana Bran 24-oz., Raisin (dark), Ruff Bread with Raisins, Raisin (white), Entire Whole Wheat (100%)

DEL MONTE MELBA HALVES PEACHES

3 NO. 2½ (1-LB. 14-OZ.) CAN FOR 50c
Limit 3 Cans to a Customer

DEL MONTE CUT STRING BEANS

3 NO. 2 (1-LB. 3-OZ.) CANS FOR 50c
Per Can 17c
Regular "Sells for Less" Price 21c. Limit 3 Cans to a Customer

DEL MONTE GOLDEN BANTAM CORN

NO. 2 (1-LB. 4-OZ.) CAN 17c
While They Last

NEWMARK'S SUGAR CORN

No. 1 (11-oz.) Can ..... 12c | No. 2 (1-lb. 4-oz.) Can 16c

DEL MONTE VERY SMALL SUGAR PEAS

NO. 2 (1-LB. 4-OZ.) CAN 16c
Regular "Sells for Less" Price 20c. Limit 3 Cans to a Customer

TALCUM POWDER

MAVIS TALCUM POWDER—
Small Can 14c
Medium Can 29c
Large Can 55c
MENNEN'S BORATED TALCUM POWDER— Per Can 13c

OHIO BLUE TIP MATCHES

2 BOXES FOR 5c
Limit 4 Boxes to a Customer

LUX TOILET SOAP

4 BARS FOR 23c
Limit 4 Bars to a Customer

VAN CAMP'S SOUPS

CHICKEN, VEGETABLE AND VEGETABLE BEEF SOUP, 3 Cans for 25c
TOMATO SOUP— 2 Cans for 15c

DEL MONTE STRAWBERRY JAM 2-Lb. Jar 45c

GENEVA FANCY PITTED RED CHERRIES (CONTEST ITEM) No. 2 (1-lb. 6-oz.) 28c

Geneva Sauerkraut Juice (CONTEST ITEM) (1-pt. 12-oz.) Can 12c

Geneva Fancy Country Gentleman Corn (CONTEST ITEM) No. 1 (11-oz.) 10c

UNDERWOOD'S CLAM CHOWDER 10-oz. Can 9c

Sequoia Spiced Medium Ripe Olives 2 9-oz. Cans for 25c

RALPHS BLUING (10-oz.) Bottle 10c

GEBHARDT'S CHILI CON CARNE (11-oz.) Can 14c

CROWN MUSTARD 2-Lb. Jar 20c

DEL MONTE PEELED GREEN CHILI 2 (4-oz.) Cans for 15c

SNOWBALL OYSTERS (6-oz.) Can 22c
Regular "Sells for Less" Price 30c. Limit 4 Cans to a Customer While They Last

Marie Elizabeth Sardines In Pure Olive Oil Average 10 to 14 fish 2 (3¾-oz.) Cans for 25c
Regular "Sells for Less" Price 17½c Each. — Limit 2 Cans to a Customer

King George Norwegian Sardines (Average 12 to 24 Fish) 2 (3¾-oz.) Cans for 25c
Regular "Sells for Less" Price 18c Each Limit 4 Cans to a Customer

El Campo Tuna Flakes (7-oz.) Can 11c

First Choice Mushrooms 4-oz. Can 20c
Regular "Sells for Less" Price 25c

Luncheon Brand Pickles SWEET SLICED, SWEET RELISH, CHOW CHOW, SWEET MIXED— 14-oz. Bottle 19c

RALPHS AMMONIA Pint Bottle ..... 10c, Quart Bottle 20c

INQUIRE AT OUR STORES

RALPHS COUPON CONTEST OVER $7500 IN PRIZES

Marmon Straight-Eight Sedan, first grand prize; Ford Tudor Sedan, second prize; two Norge Refrigerators; two Gilfillan Radios; two Thor Washers, and 1520 other prizes.

CIGARS

CHANCELLOR LIBERTY, 2 10c size for ..... 15c, Box of 50 ..... $2.65
CHANCELLOR PANATELLAS, 2 in 25c size, 2 for ..... 13c, Box of 50 ..... $2.25
LA PALINA EXCELLENTES, 2 for ..... 15c, Box of 50 ..... $2.65
LA PALINA SENATORS, Box of 50 ..... $4.50, 10c
LITTLE BOBBIES, 2 for ..... 11c, Box of 50 ..... $2.65
PHILADELPHIA PERFECTOS, 2 10c size for ..... 15c, Box of 50 ..... $2.65
ROBERT BURNS, PANATELLAS, 2 10c size, for ..... 15c, Box of 50 ..... $2.65
ROBERT BURNS PERFECTO GRANDES— 2 for 25c size, each ..... 10c, Box of 50 ..... $4.65
ROBERT BURNS STAPLES, 2 10c size, for ..... 15c, Box of 50 ..... $2.65
ROI TAN, BROADWAYS, (2 for 25c size, each ..... 10c, Box of 50 ..... $4.65
ROI TAN EXTRA PERFECTOS, 2 10c size, for ..... 15c, Box of 50 ..... $2.65
ROI TAN, GRAND PACIFICS, 2 10c size, for ..... 15c, Box of 50 ..... $2.65
ROI TAN PANATELLAS, 2 10c size, for ..... 15c, Box of 50 ..... $2.65
SANTA FE, BILTMORE ..... 10c, Box of 50 ..... $4.65
SANTA FE, EXPOSITION, 2 15c size, for ..... 25c, Box of 50 ..... $3.65
SANTA FE INVINCIBLES, 2 for 25c size, Each ..... 10c, Box of 50 ..... $4.65
SANTA FE PANATELLAS, 2 10c size, for ..... 15c, Box of 50 ..... $3.65
SANTA FE PATTIES, 2 10c size for ..... 15c, Box of 50 ..... $3.65
SANTA FE ROTHCHILD, 2 for 25c size, Each ..... 10c, Box of 50 ..... $4.65
VAN DYCK BANKERS, 2 10c size, for ..... 15c, Box of 50 ..... $3.65
VAN DYCK CORONAS, 2 15c size, for ..... 25c, Box of 50 ..... $3.75
VAN DYCK INVINCIBLES, 2 for 25c size, each ..... 10c, Box of 50 ..... $4.65
WHITE OWLS, 2 for ..... 11c, Box of 50 ..... $3.65

MOLASSES

BRER RABBIT GOLD LABEL MOLASSES—(1-lb. 2-oz.) Can 16c
BRER RABBIT GOLD LABEL MOLASSES (2-lb. 5-oz.) Can 29c
BRER RABBIT GREEN LABEL MOLASSES (2-lb. 5-oz.) Can 24c
AUNT DINAH MOLASSES—(1-lb. 2-oz.) Can 10c

BISHOP'S CHOCOLATE AND COCOA

BISHOP'S SIERRA SWEET VANILLA CHOCOLATE— ½-lb. Cakes 16c
BISHOP'S SIERRA MILK CHOCOLATE— ½-lb. Cakes 16c
BISHOP'S GROUND CHOCOLATE— ½-lb. Can 16c
BISHOP'S GROUND CHOCOLATE— 1-Lb. Can 28c
BISHOP'S CREST COCOA, ½-lb. Can 7c
½-Lb. Can 11c
1-Lb. Can 19c

TEA

MARTHA WASHINGTON EXTRA FANCY JAPAN TEA— Per Pound 50c
Regular "Sells for Less" Price 75c
POLO CHOP FANCY JAPAN TEA— Per Pound 40c
Regular "Sells for Less" Price 60c
JAPAN TEA, No. 1 Per Pound 30c
Regular "Sells for Less" Price 50c
FANCY FORMOSA OOLONG TEA, Per Pound 50c
Regular "Sells for Less" Price 60c

CHICKEN FEED

SCRATCH FOOD or VICTORY MASH
50 lbs. ..... $1.30 | 100 lbs. $2.50
GROWING CHICK MASH— 100-lbs. $2.65

SUNSWEET PRUNES

Large Size 1-lb. Package ..... 12c | Medium Size 2-lb. Package 22c

CANDY DEPARTMENT

YOUR FAVORITE 5-CENT CANDY BAR— 3 FOR 10c
SUGAR ROLLED FARD DATES— PER POUND 30c

BAKERY DEPARTMENT

PLAIN POUND CAKE— Made in 2-lb. loaves, Each 45c
RALPHS QUALITY RAISIN PIE— 8-inch size, Each 18c
RALPHS SANDWICH BUNS— For your Picnic. Per Dozen 12c
ALMOND STYLE MACAROONS— Per Pound 40c
RALPHS LARGE SQUARE COFFEE CAKES— Each 15c

MEAT DEPARTMENT

SWIFT'S PREMIUM HAMS 12—14-lbs. Av., Per Pound 34c
FRESH DRESSED RABBITS— Per Pound 40c
SHOULDER OF PORK ROAST— Per Pound 17½c
LEG OF LAMB— Per Pound 30c
FILLET ROCK COD— Per Pound 30c
SALMON— Per Pound ..... 35c and 32½c
CUDAHY'S PURITAN HAMS— Whole or Half, Per Pound 29c
ARMOUR'S STAR HAM— 12 to 14-lbs. Average, Per Pound 32c
ROYAL BACON— Per Pound 30c
SHOULDER OF LAMB— Per Pound 20c
LEG OF PORK— Per Pound 25c

Fresh Fruit and Vegetable Department

ROYAL APRICOTS— 9 lbs. for 25c
Now is the time for canning this fruit
WHITE ROSE NEW POTATOES— 10 lbs. for 18c
LARGE ARIZONA CANTALOUPES— 3 for 25c
NORTHERN LETTUCE— 3 Heads for 10c
SANTA ROSA OR CLIMAX PLUMS— 3 lbs. for 15c
IMPERIAL PONY SIZE CANTALOUPES— 6 for 25c
SWEETEST YET GRAPEFRUIT— 6 Size 100 for 42c
LARGE MEXICAN FRESH PINEAPPLE— 3 Pounds for 25c
LOCAL EVERGREEN CORN— Per Dozen 45c
EARLY TRIUMPH PEACHES— 3 lbs. for 15c

Household Hardware Department

Lawn Mower Sale

A strictly high grade mower. Shrub rod runs through the center of the mower, forming an axle for the wheels. Self-adjusting ball bearing reel. Accurately fitted and adjusted throughout. Blades of highest grade crucible steel, oil tempered, and self-sharpening.

14-INCH DIRECTOR LAWN MOWER $7.98
Regular "Sells for Less" Price $9.95.
16-INCH ADMIRAL LAWN MOWER $9.48
Regular "Sells for Less" Price $11.75.

GRASS CATCHERS
Galvanized bottom — Canvas Sides
Grass Catcher, highest quality,
Each 77c
Regular "Sells for Less" Price $1.00.

TORRID ELECTRIC CURLING IRONS
—Colored Handles—
Guaranteed for One Year.
Special 59c

DUTCH OVENS
No. 8—CAST IRON DUTCH OVENS $1.48
Complete with Heating Cover.

SKILLETS
No. 8—CAST IRON SKILLETS 79c
Subject to Present Stock Lasting?

BAMBOO RAKES
22c Each
Sold throughout Los Angeles at prices up to 50c.

821-3-5 S. Spring St.
2691 Pasadena Ave. (Cor. Ave. 26)
2791 Pico St. (Cor. Normandie Ave.)
926-34 W. 7th (rear entrance 925 7th Pl.)
3330 S. Vermont Ave. (Cor. 33th Place)
400-2 N. Western Ave. (Cor. Oakwood)
3470 Angeles Mesa Dr. (Cor. 37th St.)
3817 W. Washington (Cor. 7th Ave.)
5615-23 Wilshire Blvd. (Cor. Hauser Blvd.)

Ralph's GROCERY CO. SELLS FOR LESS

GLENDALE STORE, 201 W. Broadway (Cor. Orange)
HOLLYWOOD STORES, 7252 Sunset Blvd. (Cor. Princeton Pl.) 5711-17 Hollywood Blvd. (Cor. Wilton)
HUNTINGTON PARK STORE, 2851-59 Florence Ave. (Cor. Rita one block east Pacific Blvd.)
ALHAMBRA STORE, 318-12-14 W. Main St. (Cor. 5th St.)
PASADENA STORE, 177-181 N. Lake Ave. (Nr. Walnut St.)
WESTWOOD VILLAGE, Westwood Blvd. one block north of Wilshire

MORE real estate offerings are printed by the LOS ANGELES TIMES than by all other five Los Angeles newspapers combined!

THE TIMES-MIRROR COMPANY
OFFICERS
HARRY CHANDLER, Pres. and Gen. Mgr.
MARION OTIS CHANDLER, Vice-Pres. and Secy.
FRANK X. P'FAFFINGER, Treasurer.
DIRECTORS
Harry Chandler, Marion Otis Chandler, Frank X. P'Faffinger, Mabel Otis Booth, Harry Carr.

Los Angeles Times
EVERY MORNING IN THE YEAR
DAILY FOUNDED DEC. 4, 1881—47TH YEAR
RALPH W. TRUEBLOOD, Managing Editor.

Average for every day of May, 1930.....185,772
Sunday only average for May, 1930.....365,741
Average every day gain over May, 1929.....5,601

OFFICES:
New Times Building, First and Broadway.
Branch Office No. 1, 635 South Spring Street, Washington Office, 1217-1219 National Press Club Building.
Chicago Office, 360 North Michigan Avenue.
New York Office, 285 Madison Avenue.
San Francisco Office, 742 Market Street.
Seattle Office, 2323 White Henry Stuart Bldg.
In addition to the above offices, The Times is on file and may be found by American travelers at the office of the American Express Company, Paris, and Rue Scribe, Paris, France. The names of Californians registering at the last-named address will be published in The Times at intervals.

LOS ANGELES (Loce Ahng hayl ais)

MEMBER OF THE ASSOCIATED PRESS
The Associated Press is exclusively entitled to the use for publication of all news credited to it or not otherwise credited in this paper and also all local news published here within.

The Times seeks at all times to be accurate in every published statement of fact. Readers who discover any important inaccuracy of statement will confer a favor by calling attention of the Editorial Department to the error.

No employee of The Times is permitted to accept any gratuity, in money or its equivalent, from any individual, group or organization having news or business relations with The Times. The public should clearly understand that it is unnecessary to pay anybody anything to get news into The Times and that any Times employee who accepts "gifts" calculated to influence his or her work for this newspaper is thereby rendered subject to immediate discharge.

Bad laws, if they exist, should be repealed as soon as possible; still, while they continue in force, for the sake of example, they should be religiously observed.
—Abraham Lincoln.

Today's Bible Text

What is it then? I will pray with the spirit, and I will pray with the understanding also: I will sing with the spirit, and I will sing with the understanding also.—1 Cor. xiv:15.

NEEDS INVESTIGATING

Prisoner loses his shirt in Los Angeles Jail. Grand jury should inquire whether it was stud or "rummy."

DOES ADVERTISING PAY?

A brand of cigarettes, introduced only four years ago, is one of the world's best sellers. Constant newspaper advertising, particularly heavy during times of financial depression, made it possible.

THE AX

The Cuban President laid the ax to his own salary and cut it in two to $12,000 a year. He opens a new field for other politicians, especially Councilmen, to cultivate.

HAMMERS ARE OUT

From now until 1932 every rise in price will be blamed on the Hoover administration, except the soaring of stocks in Wall street after the effects of the antitariff propaganda have died out.

FRANKNESS IN MUSIC

When the regulation march proved too slow at a Pittsburgh wedding a warlike tune was substituted to "pep" up the affair. Would that be called a "theme song"?

THE POPPY SHOW

King Carol of Rumania will invite President Hoover to his formal coronation. The President will take pleasure in being absent, but he might strain a point and send Will Rogers as his representative.

PLANE SAILING

The Navy is stocking up on planes and any time a battleship runs aground the admiral can hitch up a flyer and flutter where he wills. The appropriation for the expansion of the winged forces of the Navy is $6,000,000 and the big end of this, or $2,200,000, is awarded in contracts with the Curtiss company for planes to be built here in Santa Monica. Thus clinching the fame of this section as the center of the nation's aviation activities.

NOT SUCH A WANDERER

So the period of Pluto is only 251.8 years, instead of 3200. Now we won't have to worry about what it is doing way off there in space where we can't see it. And the Mt. Wilson calculations confirm the Lowell prediction better than the figures of his own observatory.

BEAUTY AND BONES

A few years ago connoisseurs in female pulchritude were bewailing the fact that the women of this country were bobbing their hair and permitting their faces to become tanned by sun and wind. Others said that the too liberal use of cosmetics was going to injure their facial epidermis, while still others opined that because they worked in offices they were becoming mannish in appearance and would soon become unattractive to men.

Now comes James Montgomery Flagg, noted American artist and illustrator, saying that our women are becoming more beautiful than ever. He cites some conspicuous examples of screen beauties and intimates that their pleasing appearance is largely due to the improved bone structure of the sex. "If there is no good bone structure," he says, "there can be little real beauty." He thinks that the reason why many women are now considered beautiful at 50 is because of their possession of this substantial anatomic feature.

Modern artists sometimes scoff at ancient ideals of beauty and consider the Venuses and Cleopatras of the old sculptors as too "beefy" or voluptuous. They do not fancy the doll-faced type of modern chorus girl and are more likely to seek the kinds of beauty known as the intellectual and spiritual. The Gibson girl generally wore a look suggestive of esthetic culture and in appearance the Flagg beauties are somewhat akin to her.

Perhaps it is because our women are of higher culture than many of those of former generations that they are considered by competent judges as more beautiful. One dislikes to think that their improved appearance is just a matter of bones.

EDUCATION FOR LAWYERS

In California, the educational requirements legally imposed upon candidates for the bar are lower than for barbers. It has been known to many people that California is rather lax in permitting admissions to the bar, but the striking comparison, given above, which is made by President Beardsley of the State Bar will, or at least should, so bring the information home to all as to induce effective action to provide a remedy.

A barber must have at least a grammar-school education. A high-school certificate is a requisite for the beauty-parlor business, and a veterinary surgeon must be graduated from an approved veterinary college. But the only requirement (aside from age) for those seeking entrance to the practice of law is three years of nominal study, which may consist of mere cramming of parrot-like answers to the questions most frequently asked in the State examination.

That such preparation is not adequate is clear on its face. When the State gives a man or woman an appointment as an officer of court, the appointment is presumptive evidence at least that the appointee is qualified to undertake any legal business whatever, and can be trusted. Without real requirements as to education and character, the State is in no position to guarantee even a presumption of honesty and competency. Its certificate is a gold brick.

The standards set up by the American Bar Association, which eighteen States have adopted, require a high school education, two years of general collegiate training and three full years of study in an approved law school or four years in a part-time law school. No State which has adopted these standards has found any reason for lowering them. The requirements in some other States are not as severe, but still much stiffer than those of California. Everywhere the tendency is to increase the requirements and every such step taken has proved of benefit.

It may be—and frequently is—asserted that such requirements shut the door to the poor but ambitious boy wishing to make the law his profession. But there is small merit in the contention. In every university there are hundreds of poor students working their way through and plenty of proof in the careers of thousands besides President Hoover that poverty is no bar to attaining professional education. In the second place, the general welfare, the protection of the public, are far more important than the disappointed ambition of any individual. It is justifiable to shut out a few who might be of service to themselves and the community at the bar, in order to keep out the many undesirables who also are excluded in this way.

Law is one of the most intricate of subjects, its practice is one of great difficulty, requiring a high order of trained intelligence and the utmost probity. There is no such thing as a right to practice law; it is a revocable privilege, granted in trust, and should be restricted to those who can prove themselves fully worthy. The primary purpose of having lawyers is not to allow a certain number of individuals to make money, but to assure that justice shall be done between man and man and between individuals and society. The lawyer's compensation is, in theory, incidental and secondary. From an economic standpoint, most lawyers are not actual producers. Their services are useful, necessary, in the complex organization society has grown into, but it is socially advantageous to have no more of them than are required. To cut-throat competition between too many lawyers, especially of a certain class, is attributable a vast horde of evils, including congestion in the courts, delays, denials of justice and of human rights, and even sometimes actual stimulation of criminality. When there is not enough legitimate business to keep lawyers occupied, some members of the profession will make business. It is possible, with a good deal of trouble, to withdraw the privilege of practice from the delinquents; but it would be easier and more satisfactory not to grant it in the first place.

The present system assumes the honesty, the good intentions and the intellectual equipment of the candidates for admission to the bar. They should be required to prove it affirmatively.

WILLIAM LYMAN STEWART

In the early hours of the morning, at his summer cottage at Hermosa Beach, with his devoted family around him, W. L. Stewart, one of the outstanding and most colorful figures in the history of the California oil fields, received the final summons and peacefully left the scene of his many struggles and triumphs in the great cause of advancing the industrial progress of his State and country.

To be the main factor in building up so strong and so essentially an American institution as the Union Oil Company of California from its initial small and dubious beginnings, to carry it through many contests for preserving it from foreign competition and outside absorption and to leave it as a monument of independence and stability for the people of this commonwealth is a distinction to place him eminently among the empire builders of the West. It took a man endowed with the spirit that has raised the Union Oil Company to its present commanding position after years of vicissitudes and crises to accomplish this work. Such a man was William Lyman Stewart.

Though born in Pennsylvania Mr. Stewart spent all his grown years in his chosen State and was an outstanding type of the California pioneer. His early struggles to get a foothold in the oil industry of the Pacific Coast, his schooling at the State university, his subsequent rise from a roustabout on the Torrey Canyon lease at Santa Paula to the presidency of one of the six leading independent oil companies of the United States mark him as the product of western grit and western perseverance through which California today enjoys a growth in wealth and population to astonish the world.

Like his State and the corporation that he led to financial victory Mr. Stewart developed through his own efforts the ability and the courage to overcome the many obstacles that every pioneering enterprise has to meet. There was no sudden spurt of fortune or chance in the career of either the Stewarts or the Union Oil Company—just a long, hard, steady grind to make the foundation secure and to build a structure to weather whatever storms the future might direct against it. Those who today regard money made from oil as easy money might well study the ups and downs, the advances and reverses that tell the story of the Stewarts and Union Oil.

The end of W. L. Stewart came suddenly and unexpectedly and brings sorrow to hosts of friends who knew the human side of the oil leader, who loved the generous companion who shared with them his leisure hours and respected the quiet executive who always preferred to let the outcome of his efforts be his best spokesman.

TEETH

Tooth paste and dental creams are certainly putting teeth into radio these days.

THE BLUE JAY

By James J. Montague

The blue jay is a rascal;
To get his daily food
He drains the dregs of swallows' eggs,
And wolfs the robin's brood.
The thrasher leaves off singing,
A prey to horrid fears;
The doughty wren is troubled when
The plunderer appears.

Too base to seek his living
The fertile fields among,
He waxes fat on this or that
Defenseless songster's young.
More crafty than the tiger,
More avid than the shark,
He spreads distress and wretchedness
From break of day till dark.

And yet he is so handsome,
So dashing in his ways,
We follow him from limb to limb
With fascinated gaze,
Forget his evil courses,
His wantonness and guile,
His heart of stone and note alone
His beauty, charm and style.

Thus hosts of human scoundrels
And hosts of human crooks
In bygone days have won men's praise
With nothing more than looks.
The grace of form and feature
Delightedly men scan,
But lack the art to read the heart
Of either bird or man.

(Copyright, 1930, by The Bell Syndicate, Inc.)

THE recent appointment of John Masefield as poet laureate of England calls to mind the fact that some years ago Masefield paid signal tribute to "the American poet-laureate." At that time the London Chronicle was publishing Walt Mason's daily poems on its editorial page and they were so popular that two volumes of his verse were brought out by an English publisher. Masefield sent to the editor of the Chronicle the following letter:

"I read Walt Mason with great delight. His poems have wonderful fun and kindliness and I have enjoyed them the more for their having so strongly all the qualities I liked so much in my American friends.

"I don't know any book which has struck me as so genuine a voice of the American nature.

"JOHN MASEFIELD."

A Combat of Awe and Wonder

It may not sound he-manish, but we can't get excited over the combats of such unimaginative clods as Sharkey and Schmeling. To whet our jaded appetite it would take something really breath-taking, desperate, astounding, death-defying and teeming with unrivaled courage—like a reminiscence contest between Richard Halliburton and Tom Terriss, the vagabond director of radioland.

Had to Suit Public Taste

Lee: See the price of current novels is to be reduced 50 per cent. Well, isn't it about time? They began reducing the quality years ago.—M. W.

A Preview For the Blind

Crane Williams, author of "Molly Magdalen," which is to open at the Mayan Theater shortly, did a pretty and unusual thing the other day when he took his company to the headquarters of the Universal Braille Press and presented the complete performance before an audience composed entirely of blind people, under the auspices of the California Society for the Blind. It probably was the first time a show ever was previewed by blind people.

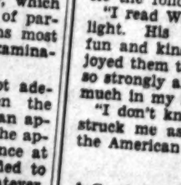

And the blind people "saw" everything. With straining features they followed every step of the story and from the inflection of every actor's voice pictured the expression and physical action which accompanied the words. They suffered with the heroine, laughed with the comedy character. And why not? "Sighted people can reach the depths and heights of emotion better with the eyes closed than with them open," one blind man explained. "We who are blind have learned to see more with our minds than most people do. I believe we can enjoy most well-acted performances better than people with sight can, for we cannot be distracted if some head moves in front of us, or if anything on the stage detracts from the illusion. We imagine it just as it ought to be and 'see' a perfect performance instead of the sometimes imperfect one the average audience sees."

Lad O' Long Ago

Where has he gone, the little lad
I knew, long, long ago;
Where are the wondrous dreams he had,
That gleamed with magic glow?
Where are the visions that he viewed,
Beyond mere mortal ken;
The realms o' romance, rainbow-hued,
His fancy pictured then?
I've walked the lane his bare feet trod,
Beside the singing brook,
Where he communed with nature's God,
In glen and woodland nook;
The birds were trilling just as sweet;
The sunshine gleamed as gold,
As when he shipped, with dusty feet,
Adown that lane of old.
Again I've seen the "swimming hole"
Down in the leafy dell,
Where length'ning shadows swiftly stole,
As twilight softly fell;
In dreams I've seen him sitting there,
Where ripples gleam and glow,
But he is gone—I wonder where?—
That lad o' long ago.
I've tried to find that boy again,
Though many years have fled,
For I was "him" in far-off then,
But now I'm "me," instead.
I wonder where that lad can be—
I've searched low him in vain;
I'd gladly give the "grown-up" me—
To be that boy, again.

JAMES EDWARD HUNGERFORD.

Helping Them Some

Leeway: I see by the paper that engineers and scientists are searching for unused power. There's still quite a lot of it in our laws.—R. L. P.

Restaurant Observations

There are more things in restaurant soup, Horatio, than are dreamed of in our philosophy.

Simile for today: As crumbly as restaurant corn bread.

Anonymity hath its blessings. The man at the next table had just slipped a dime under the napkin for the waiter when he was paged and everyone turned interested eyes that way. He hastily recovered the dime and left half a dollar in its place.

Table manners in Los Angeles are decidedly on the upgrade. When not invited out, we are a man of very democratic tastes and often eat at very modest beaneries. But it has been more than two years since we heard anyone eating soup or inhaling coffee, while sword-swallowing now seems confined to the Main-street side shows.

WHAT OTHERS THINK ABOUT IT.

TESTIMONY OF NEW ZEALAND

(E. W. Howe's Monthly)

New Zealand has always interested me because of its long devotion to bloodless Socialism. Every possible plan of paternalism has been tried there by dignified and educated statesmen, and other portions of the world have profited from the experiments, as they succeeded or failed: New Zealand has operated a human laboratory as conscientiously as scientists make experiments in material fact.

Its prime aim has always been to rid the country of poverty, and avoid the accumulation of great wealth in the hands of a few. A textbook written jointly by a citizen of New Zealand and a citizen of Denver, both representative men as to education, intelligence and character, says that there is as much poverty in the cities of New Zealand as in cities of the same size in the United States, and as great a proportion of people of large wealth.

And these wealthy persons do not seem to be entirely useless.

The book states that the invention of the refrigerator, the development of which must be fully credited to the wealthy, revolutionized the sheep-raising industry, and did more for New Zealand than all the legislation for which the country is so famous.

While the politicians and mechanics of the labor unions were busy experimenting with laws, quiet business men prevented economic disaster.

It is further testimony that our system is at least nearer right than State Socialism: that wealth is always useful, and perhaps more useful in private hands than in the hands of the State.

CONGRESSIONAL IVORY

(Chicago Tribune)

A number of Congressmen from the Central States are up in arms against the proposal to transfer the New York barge canal to the Federal government. Why they should take this position is one of those questions which it is difficult to answer in terms which can reflect credit upon them. There is clear need for a school, an elementary school, needless to say, to instruct our Congressmen in the a-b-c-'s of American economic geography, particularly as it concerns the region they are supposed to speak for.

They oppose taking over the New York route, although it leads to the centers of population on and near our eastern seaboard, the largest consuming market which our farmers have for their crops. They do this, say these Congressmen, to protect the St. Lawrence waterway cannot be built without the consent of Canada, and Canada apparently will have little to do with it. The New York canal is built and functioning. The last published report shows a four-fold increase in its business in the early months of this year.

The inability to comprehend the true interest of their constituents in this matter is matched by opposition to the Illinois waterway, which offers an invaluable route between the interior and the gulf for farm exports and industrial imports.

A POOR RISK

(Punch, London)

In view of the fact that it is now fashionable to insure any part of the body essential to one's profession, it is significant that so far no politician has done anything about his brain.

SKIRTS IN THE STORM

BY JANE FREDERICKSON

Those of us who have endured long skirts in the dim past and who have enjoyed short ones in these later years are wondering just what effect the recent storm during the Ascot races will have on the vogue for the long ones in England.

Will not their experience with mud and water during the panic caused by an electrical storm dampen the ardor even of English women who were not by any means the first by whom the short skirts were tried?

One day we read in the news columns:

"Trains and Frills at Ascot Sound the Knell of Short Skirts."

And sufficiently important is this to carry a first-page double-column head.

The next day we are told, also on the important first page, of a panic at the Ascot race meeting caused by an electrical storm that killed an unfortunate bookmaker and that,

"Society women caught in a rush for shelter were thrown to the muddy ground and trampled."

We cannot help wondering just how those trailing skirts behaved during the panic. We are told that there wasn't a single short skirt in view as the women prominent in England's Who's Who assembled, that many wore trains, dresses whose make-up involved a dozen yards of material, that some even dared the whalebone collars that made our mothers uncomfortable.

It is more than probable that the long skirts hindered the women when they were fleeing from the storm and were more than annoying to their escorts who were trying to take them to safety. It is recorded that in the fair weather preceding the storm those same escorts were extremely annoyed and were forced to execute continual jumps in order to dodge the swishing yards of material. How much harder it must have been when the skirts were no longer "swishing," but were wet and heavy with mud and water. After an experience like that it is not improbable that the English women will no longer wear long skirts for out-of-door events.

All signs show that our California women who live much of the time in the open air will never conform to a long-skirt fashion for the out-of-doors no matter who decrees it. We will undoubtedly see legs in comfortable freedom at our fall football games.

Fashions may come and fashions may go, but unless California women are less sensible than they have always been in the past short skirts will go on forever, except possibly for formal wear.

TOURIST DOLLARS

Three States, California, Texas and Minnesota, have promoted the tourist business intensively for several years. H. C. Hotaling, tourist commissioner of Minnesota, has done some figuring to demonstrate in what ways the three have profited from their enterprise; he remarks that Federal statistics show they have led the nation in growth of farm population during a period of general agricultural depression. This, he thinks, is due to the fact that they have "carried on an aggressive campaign to induce people to come and see their possessions."

Wholly aside from permanent gains of this kind, however, the immediate profit that comes from entertaining tourists amounts to a large sum. Enthusiastic estimators have guessed the total volume of business from this source in the nation to be worth $3,000,000,000 a year. Mr. Hotaling is more modest; he puts it at $750,000,000 a year. California, he says, last year spent $1,360,000 in advertising, in return for which it got $418,526,000 of tourists' money. According to the tourist commissioner's figures Minnesota, with a modest investment of $37,500, got $87,000,000 The State obtained $889,212 from its gasoline tax alone.

From the nature of things estimates of this kind cannot be exact, much depending on the point of view of the guesser and the items he reckons up in reaching his total. Nevertheless, it is obvious that tourists' spendings are enormous. Their millions of motor cars go about scattering dollars everywhere. The best thing about their trade is that it grows steadily. European travel may fall off in lean years, but there is usually enough money around the average home to keep the family automobile chugging through another summer.

Inquiries at tourist bureaus are said already to be 10 per cent more numerous than for this time last year. This can only presage tidy prosperity for the tourist business of 1930.—[New York Sun.

MUSIC INFLUENCES ORIENT

Persian music is oriental and not readily adaptable to occidental instruments, but during the fiscal year 1928-29 fifty pianos, five organs and 5680 pounds of other instruments were imported by the inhabitants of that country. The pianos were principally for the use of foreign residents, but native Persians are also beginning to learn to play them as well as other instruments of many kinds.

Military bands, which are fairly numerous in Persia, use foreign instruments only, and it is thought that this may account for most of the "other instruments" on the list of imports. Free concerts in the parks and squares given by the bands have helped to accustom the public to western ways of making music.

Most Ancient Wooden Buildings

Horyiyi, one of the seven great temples of Nara, contains treasures of the fine arts of Japan of 1300 years ago. The main hall, pagoda and middle-storied gate are the oldest wooden buildings in existence, dating back to the eighth century.

LETTERS TO The Times

[Name and address of writer must accompany all letters for this column. Letters of a personal nature or involving contentious religious questions are not acceptable.]

Those Druggist Arrests

LOS ANGELES, June 18.—[To the Editor of The Times:] Several days since a wholesale mandate directed the Chief of Police to arrest several hundred druggists and pharmacists of Los Angeles, many of them occupying prominent positions in the social and business world. Most of them have university degrees, have refined home atmosphere and families who look to them with pride and are factors in the economic conditions as well as the social ones in Los Angeles.

The result of this order for arrest caused the incarceration in the city jails here of approximately 188—at least that many were arrested. Instead of having these arrests made in the usual business hours, so that the defendants might procure bail at no cost, these warrants were served at night, the parties taken to jail and, in many cases, being unable to procure bail at that unseasonable hour, they were incarcerated for the night among thieves, felons and outlaws and each was compelled to undergo the humiliation of being fingerprinted as common criminals.

Chief of Police Steckel says that the orders for arrest were given to them at 5 o'clock in the afternoon and the reason for serving them late at night was for fear that some would escape. I take it that these pharmacists, all established, having businesses ranging in value from $10,000 to $40,000, nearly all of them home owners, taxpayers and sustainers of the city government, were not likely to leave hurriedly to avoid facing charges in question.

He also says that invariably when people are brought to the police station, they are fingerprinted. Imagine your wives or daughters violating some traffic ordinance, being brought to the police station, fingerprinted and thrown into jail on a misinterpretation or technical violation of a traffic ordinance.

All we could obtain from this audience was this: That the fingerprints of these druggists would be destroyed and there ends the chapter.

I do not criticise Chief Steckel. His actions were precisely what of his predecessors in arresting people at night. This has been going on for years and it has been largely stated that there are underground wires between the fakers, bail-bond specialists and others who are always posted at the late hours of the night at the police stations, ready to exploit the victims of these antiquated methods.

It appears to me that the remedy lies with the city administration and the Police Commissioners in reforming the ways and means and methods and ordering the police department to abstain from fingerprinting promiscuously and also where citizens are established and permanent here, to cease these midnight arrests and place a warrant for execution during business hours.

LUCIEN N. BRUNSWIG.

That Itemized Statement

LAGUNA BEACH, June 15.—[To the Editor of The Times:] A trust fund of over $50,000 is handed to Bishop Cannon for a specific political purpose. His expenditure of that fund for such a purpose becomes a matter of legal accounting under our laws governing political campaigns, unless bishops are exempted. The Senate committee asks for a statement of expenditure of that fund. Bishop Cannon refuses. Why?

The bishop can easily gratify his friends and confound his foes if he will publish frankly and fully an itemized statement of how he used the fund committed to his charge.

Surely this is not asking too much. If religion makes the bad man good and the good man better, here is a fine opportunity for Bishop Cannon to demonstrate the potency of his professed beliefs. Let the bishop arise and let his enemies be scattered by the publication of an itemized statement. Will he do it?

HENRY J. WEEKS.

Navajo Indians

LOS ANGELES, June 16.—[To the Editor of The Times:] I have just finished reading the article on the Navajo Indians, by Philip Johnston, which was printed in your paper several weeks ago. The article refers to Navajo jewelry and blankets.

Manufactured Navajo jewelry and blankets are much in display in most of the curio stores which I have visited in Southern California. The designs on the jewelry and blankets are typically Navajo and the work on these articles is probably done by Indians, but under the supervision of white men, who rean the harvest from their sale.

The Navajo silversmith and blanket weaver cannot compete with factory productions or wholesale prices. He is being robbed of his art by money-mad white men.

I wish to thank your paper for unfolding the facts and presenting the conditions as they actually exist.

I am a Navajo. I was born and raised on the reservation, and I know the conditions as they are.

ALLAN H. GARDENER.

Los Angeles is said to have more photographers to its population than any other city in the country with the exception of Washington, D. C., where the brethren thrive on the photographing of the politically important, instead of the screen elite.

W. B. J.

PEN POINTS

The higher culture of the bugs that infest [illegible] still have the [illegible] political bunk.

You can take your choice: Prohibition offers a new way of living or a new way of dying.

The law most hated by criminals is that one earning your bread by the sweat of your brow.

Use words carefully. The man ever "beside himself" is yes-man or a Siamese twin.

Chorus: An assembly of [illegible] backed dancing girls used in a talkie producer as a [illegible] for ideas.

A true hick town is one [illegible] the only temptation on [illegible] is to turn the dial and get a little jazz.

Now the word "[illegible]" scribes the effect of a [illegible] but in the old days it was a result of studying or [illegible]

Modern parents may [illegible] about raising boys but [illegible] have at least learned [illegible] to raise them by the [illegible]

Americanism: Adding [illegible] ing laws and [illegible] money, telling [illegible] they must work hard [illegible] good in order to succeed.

When Congress isn't in [illegible] the lobby committee on [illegible] good time by joining [illegible] ing society.

The idea of protecting [illegible] ties isn't yet eligible for [illegible] of Fame. Candidates for [illegible] Hall of Fame must have [illegible] dead full twenty-five years.

The man who howls [illegible] when the restaurant serves [illegible] imperfect is the one who [illegible] the kitchen at home.

Statisticians tell us [illegible] is hurt every thirty seconds [illegible] an American home. This should teach us to clear the [illegible] tween the dining-room and [illegible] garage.

America preserves [illegible] ditions. Observe that [illegible] riers wear the same [illegible] ate uniform made [illegible] the "foot cavalry."

Whether he's a [illegible] guided boy" or a [illegible] crook" depends on [illegible] steals the other fellow's [illegible] or yours.

They say the Gulf Stream has been drawing in closer to New York. Maybe it wanted to lend a hand to welcome Admiral [illegible]

Correct this sentence: "The political boss instructed [illegible] turn you loose," said the [illegible] trate, "but I shall give you a limit."

The truth may travel [illegible] but it wrecks nothing [illegible] way.

Tears are the rains of [illegible] ly; women and the rain of [illegible] ones.

Some girls are pretty [illegible] enough to exchange [illegible] rsers for wedding rings.

MORE SYMPATHY

When I am in the dumps I serve some ten or twenty [illegible] serenity would still prevail. [illegible] friends of mine would [illegible] ways; if they'd [illegible] they didn't know that I [illegible] a-rving out my time, [illegible] traffic by-laws [illegible] base, unassembly crimes, [illegible] come to me with [illegible] with their checks [illegible] whisper through the [illegible] the sympathy they [illegible] feel. "It is a shame that [illegible] thrown in prison, [illegible] born wretch," they say [illegible] and heave a groan. [illegible] long and dismal [illegible] friends have not forgotten [illegible] the warden says, with [illegible] smile: "It seems to [illegible] sad and blue to know you [illegible] durance vile. It must be [illegible] forting, by gum, when [illegible] booth for a spell, to have [illegible] friends and neighbors [illegible] wreaths of roses for your [illegible] You're not forgotten as you [illegible] upon your couch of [illegible] straw; this thought [illegible] cheer your anguished breast [illegible] make your pangs less [illegible] raw." "I'd like it better," I reply, "if friends would let me [illegible] alone, and not come here to [illegible] a sigh, or spring a [illegible] moan. I'd like to be [illegible] now, when I can [illegible] disgrace, the [illegible] upon my brow, [illegible] tears upon my face. [illegible] pathy would keep a friend [illegible] distant from the [illegible] if he did [illegible] soothe the heart [illegible] sore. When [illegible] any man, when [illegible] must atone, [illegible] wiser plan [illegible] snakes alone. [illegible] a pleasant thing to [illegible] then and [illegible] mourning [illegible] kinds of words [illegible]

(Copyright, 1930, by The Times-Mirror Co.)

Dolly Madison but shes
The C
TIMES-MIRROR
118 South Broadway

PEN POINTS

The higher culture disposes of the bugs that infest beds, but we still have the humbug in the political bunk.

You can take your choice. Prohibition offers a new way of living or a new way of dying.

The law most hated by young criminals is that one about earning your bread by the sweat of your brow.

Use words carefully. The only man ever "beside himself" is a yes-man or a Siamese twin.

Chorus: An assembly of hard-backed dancing girls used by the talkie producer as a substitute for ideas.

A true hick town is one where the only temptation on Sunday is to turn the dial and get a little jazz.

Now the word "smart" describes the effect of a new hat but in the old days it was a result of studying or spanking.

Modern parents may know less about raising boys, but they have at least learned better than to raise them by the ears.

Americanism: Adults, breaking laws and chasing after money, telling adolescent boys they must work hard and be good in order to succeed.

When Congress isn't in session the lobby committee can have a good time by joining some passing society.

The idea of protecting misses ties isn't yet eligible for the Hall of Fame. Candidates for the Hall of Fame must have been dead full twenty-five years.

The man who howls most when the restaurant service is imperfect is the one who eats in the kitchen at home.

Statisticians tell us some one is hurt every thirty seconds in an American home. This should teach us to clear the track between the dining-room and the garage.

America preserves fine old traditions. Observe that mail carriers wear the same Continental uniform made famous by the "foot cavalry."

Whether he's a "poor, misguided boy" or a "nasty little crook" depends on whether he steals the other fellow's pup or yours.

They say the Gulf Stream has been drawing in closer to New York. Maybe it wanted to be on hand to welcome Admiral Byrd.

Correct this sentence: "The political boss instructs me to turn you loose," said the magistrate, "but I shall give you the limit."

The truth may travel slowly, but it wrecks nothing on the way.

Tears are the refuge of homely women and the ruin of pretty ones.

Some girls are old-fashioned enough to exchange their rosaries for wedding rings.

RIPPLING RHYMES
by Walt Mason

MORE SYMPATHY

When I am in the city jail, to serve some ten or twenty days, serenity would still prevail, my friends of mine would go their ways; if they'd pretend that they didn't know that I was a-rving out my time, for having traffic by-laws low, or other base, unseemly crime. But they come to me with cigars, or bliss, with their chaste appeal, and whisper through the rusty bars the sympathy they claim they feel. "It is a shame that you are thrown in prison, like a lowborn wretch," they say to me, "to serve a long and dismal stretch." Your friends have not forgotten you," the warden says, with friendly smile; "it seems to make them sad and blue to know you are in durance vile. It must be comforting, by gum, when in the lockup booth for a spell, to have your friends and neighbors come with wreaths of roses for your cell. You're not forgotten as you rest upon your couch of misery straw; this thought should cheer your anguished breast and make your pangs less fierce and raw." "I'd like it better," I reply, "if friends would let me sit alone, and not come here to shed a sigh, or spring a sympathetic moan. I'd like to be forgotten now, when I am bent beneath disgrace, the blush of shame upon my brow, and undried tears upon my face. True sympathy would keep a friend far distant from the housegow door, if he did honestly intend to soothe the heart that's sad and sore. When trouble comes to any man, when for his sins he must atone, it always is the wiser plan to let him kill his snakes alone. Oh, warden, it's a pleasant thing to be forgotten then and now, to have no mourning neighbors bring us kinds of words the law allows

(Copyright, 1930, by The Chicago Tribune)

RAISE OF FITTS SOUNDS AS PASTOR VOICES PLEA

...didate for Governor Declared to Measure Up to Great State's High Executive Office

...n for Buron Fitts for Governor of California because I believe ...measures up to the needs and requirements of that high ...declared Dr. John Snape in his sermon yesterday at Temple ...Church.

...his reasons for his faith ...Fitts, Dr. Snape spoke, in ...as follows:

...of all, Mr. Fitts has con... That which he believes, ...sively. He has con... ...dress administration, edu... ...industrialization, penalisa... ...tion and many other ...that have to do with the ...and prosperity of all the ...He is not aspiring to an ...

...inquiry about a candi... ...high office must be as ...character," said Dr. Snape. ...must be no equivocation at ...With California's great... ...in the White House, ...in economy, sanity ...for constitutional au... ...California's citizenry can... ...a change with a Gover... ...no distinction between ...ordinary and a private vir...

HIS WAR CAREER

...I am for Fitts because ...his courage of his convic... ...army career attests his ...and his courage, since the ...been put to test more than ...he never has flinched. ...solicited to resign the ...Lieutenant-Governor and ...a candidate for the office of ...attorney of this county; ...that election, he faced the ...prosecuting his predecessor; ...attacked the entrenched ...of the underworld; when ...himself against graft and ...he did not hesitate, ...surrender. He moved ...like a true soldier into the ...fray.

"I am for Buron Fitts ...because of his ...," continued the ...That he has kept his ...promises, that he has ...made, that Los Angeles ...safer and cleaner place in ...to be than it was two years ...no one with even a distant ...for the truth will deny.

CAN BE TRUSTED

...praises of Buron Fitts on ...and in the District... ...other predicate and ...outstanding success in the ...As former Lieuten... ...Mr. Fitts is not un... ...with the duties of Gover... ...same integrity, impar... ...bravery, consistency and ...that have marked his ...to the present will char... ...acterize him as Governor. I believe Buron Fitts can be trusted. I know him well and esteem him highly. I would like to see him elected Governor of California. Then would the reins of our State government lie not in hands that are weak by weight of pre-election promises, but in hands that are strong by the exercise of previous performance. A check would come upon the elevation of party loyalty over moral principles and upon big extravagances in the conduct of big business and California's chief executive would be a man of whom the citizens of this State could be justly proud. I salute Buron Rogers Fitts as the next Governor of California."

MASONIC PRINCIPLES PRAISED IN SERMON

Declaring that the ideals in the Declaration of Independence, and embodied in the Constitution of the United States, were 'lifted bodily from the teachings of the Masonic lodge," Dr. Bruce Brown, in his sermon at South Park Christian Church yesterday said that that lodge, at that time, was the only institution that taught and practiced liberty, equality and fraternity.

"Prince and plutocrat had to come to the door of the lodge room as the poorest of men," said Dr. Brown. "Worldly power and pelf could never purchase its benefits. Its degrees could be obtained only by merit. It had exemplified, in its own practice, representative government. The great men who formulated the Declaration and Constitution and who were officers in Washington's army were guided by the ones who were illustrious in Masonry. Its practice became the working model in the formation of the new government. We have it from Lafayette that after the cause of the Revolution had been betrayed by the enemies of Washington, he refused ever afterward to have an officer serving under him who was not a Mason."

UNOBTRUSIVENESS FUNDAMENTAL VIRTUE

"Being quiet is a fundamental virtue," declared Dr. Sheldon Shepard in his sermon yesterday at First Universalist Church.

"The sound advice, 'Be still and know that I am God,' slips its way unobtrusively down through the ages," said Dr. Shepard. "American life is too busy. Our churches are organized to the smothering point. We are altogether too strong on the do, the go, the get. If teachers would teach pupils how to be quiet, there would be fewer punishments and fewer lives handicapped by failure complexes. If parents would learn to be quiet, homes would be happier. If churches would teach the art of being still, their people would have stronger nerves, better characters, more happiness, sounder judgments, sweeter dispositions. Relaxation eases pain, quiets nerves, aids all curative processes, soothes ruffled emotions, arouses the inner forces and opens the door to happiness. Be quiet, be still, relax, let go. Give the unseen a chance to break through. Realise the presence of God."

The Madison is always fresh but shes sweet

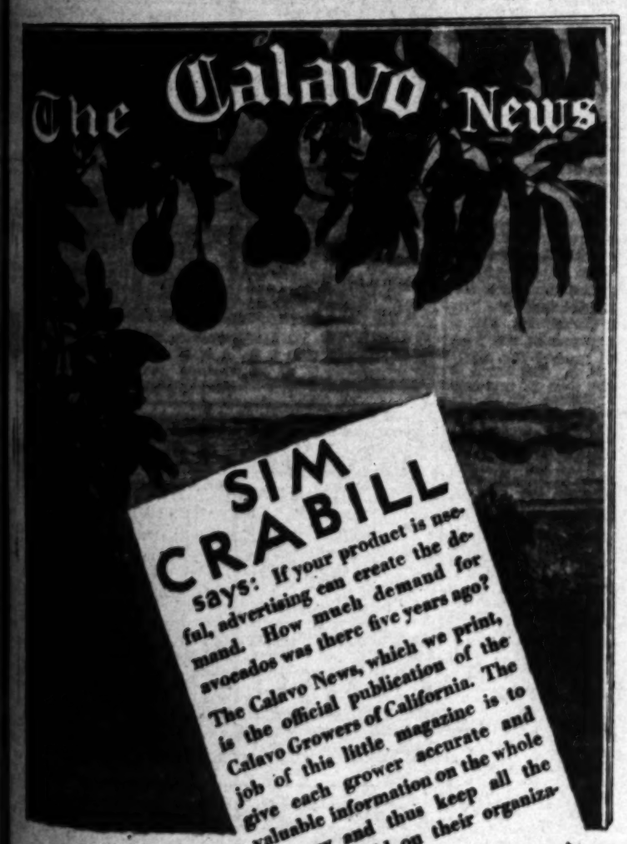
The Calavo News
SIM CRABILL
says: If your product is needful, advertising can create the demand. How much demand for avocados was there five years ago?
The Calavo News, which we print, is the official publication of the Calavo Growers of California. The job of this little magazine is to give each grower accurate and valuable information on the whole industry and thus keep all the members sold on their organization.
In selling your own product, haven't you noticed that accurate information must always prepare the way for the order? Call TRinity 5631 and let's plan a good piece of direct advertising that will go out and prepare the way for some extra orders.
TIMES-MIRROR PRINTING AND BINDING HOUSE
[illegible] Broadway TRinity 5631

YES, WE HAVE NO BANANAS; CITY NEARLY LEADS WORLD

Shipments of bananas to Los Angeles have grown until this city has become one of the most important receiving points for this fruit in the world, the Marine Exchange of the Chamber of Commerce announced yesterday.

In 1929 the incoming shipments aggregated 62,697,207 pounds, valued at $1,179,295, an increase of 844,079 pounds over 1924.

This year the total promises to exceed the total for 1929, receipts at Los Angeles Harbor from January 1 to date being 27,089,540 pounds, valued at $513,850. The bulk of the shipments are from Central America, but those from Mexico are rapidly increasing, according to the Marine Exchange.

WOMEN OF INDIA BECOMING MODERN

"Women in Modern India" is the subject of a sermon preached yesterday by Bramachari Nerode at Mt. Washington Center. Excerpts from the address follow:

"The barometer of the progress of a nation is indicated by the intellectual heights of its women. Wherever women are awake, the nation is alive. Women in modern India have broken down the shell of their social isolation. With the influx of western ideas, Indian womanhood has been imbued with political and social ambitions, guided by India's age-old ideals of the inner life. Mrs. Naidu, poetess and aid of Mahatma Gandhi, has infused new blood into the veins of her sisters."

KNOWLEDGE OF SELF THEME FOR SERMON

Dr. J. George Dorn, pastor of Hollywood Lutheran Church, preached yesterday on "Self-Ignorance." Dr Dorn said in part:

"We live today in a full and busy life. The hand of life opens many doors but not the door which leads into the heart. No one would assume to say there are no values in this busy and full life. It has developed man and enlarged his vision. We are learning of the Kingship of Jesus today, undreamed of once. And yet, with it all, there is a certain loss—a loss of introspection, a loss of the knowledge of self. We have gained outwardly but have lost inwardly. Profound dissatisfaction with self is a true index of knowing something of the real self."

CHRISTIAN SCIENTISTS DISCUSS 'ATOMIC FORCE'

"Is the universe, including man, evolved by a tomic force?" This question constituted the subject of the lesson-sermon yesterday at all Churches of Christ, Scientist, branches of The Mother Church, The First Church of Christ, Scientist, in Boston. One of the Scripture selections in the lesson-sermon cited the following verses from the first epistle of John: "Love not the world, neither the things that are in the world. If any man love the world, the love of the Father is not in him. For all that is in the world, the lust of the flesh, and the lust of the eyes, and the pride of life, is not of the Father, but is of the world. And the world passeth away, and the lust thereof; but he that doeth the will of God abideth forever."

The lesson-sermon included also passages from the Christian Science textbook, "Science and Health With Key to the Scriptures," by Mary Baker Eddy, and one of these passages presented statements as follows: "The true theory of the universe, including man, is not in material history but in spiritual development. Inspired thought relinquishes a material, sensual, and mortal theory of the universe, and adopts the spiritual and immortal."

MINISTERIAL GROUP'S OUT FOR YOUNG

Seven Local Pastors Unite in Plea to Churchmen to Back Incumbent Governor

The following letter addressed to the "Christian ministers and laymen of California" was made public yesterday over the signatures of Rev. E. E. Helms, pastor of the First Methodist Church; Rev. Harold Griffin, Wilshire Boulevard Christian Church; Rev. Willsie Martin, Wilshire Methodist Church; Rev. Bruce V. Black, Wilshire Baptist Church; Rev. Carl H. Patton, First Congregational Church; Rev. Charles F. Seitter, Hollywood First Methodist Episcopal Church, and Rev. Hugh K. Walker, First Presbyterian Church:

"Two drys are candidates for the Republican nomination for Governor. The danger is that the moral forces will divide their support between these two, with the result that a third candidate, who is one of the wettest of the wets, will receive the nomination. We all know a Republican nomination in this State is equivalent to an election.

"If California—Hoover's State—elects a wet Governor, the wets of the nation will interpret that as a 'gone-back-on-the-President' move. The damage to the nation, as well as to California, of the election of a wet Governor would be irreparable. Also, we are facing a fight to retain the Wright law. A split of the dry forces means a probable repeal of the Wright law. That hurt to the dry cause no man can estimate.

"Both Young and Pitts have notable achievements to their credit. Gov. Young's record for twenty years of State service shows a determined stand for every dry law and every moral issue. He stumped the State for the Wright law. He is a fine exponent of efficiency and hard work, and has always stood for progress. Mr. Pitts's dramatic battles with representatives of evil in Los Angeles county are well known. Under his District Attorneyship corruption is being driven to cover.

"But we cannot elect both of these men Governor. It is no disparagement of Mr. Pitts to say that since the moral forces must unite or meet defeat, we strongly urge getting behind Gov. Young. For his very works' sake he is entitled to re-election.

"Some weeks ago certain of the press carried the statement tending to implicate Gov. Young in the Julian affair. In reference to this the board of directors of the State Anti-Saloon League, including full representation from both Northern and Southern California, declared: 'After a careful investigation and examination of the evidence submitted by the District Attorney's office of Los Angeles county, the board did not find any credible evidence to in any way connect Gov. Young with any of the Julian oil scandals.' Also in a statement to the public press Mr. Pitts, in reference to this matter and its relationship to Gov. Young, said: 'Those who know the one involved and his reputation, would not credit him personally for an instant with any improper connection in such a matter.'

"We face no imaginary crisis. Only the paramount issue of united action should influence our decision. With our utmost strength and with prayer we urge that you aid in this critical situation of State and national significance. Let this be our slogan—

"'Let both men finish their jobs.'

"And we can trust the people and Divine Providence to see that those who have sought conscientiously to serve, will be justly rewarded. We seriously need Buron Fitts to finish the job in Los Angeles county—and hold him available for future honor and public service."

County Farm Building Bids Opened Today

Bids for the construction of a new hospital and administration building at the Los Angeles County Farm at an estimated cost of $500,000 will be opened today at 2 p.m. by the Board of Supervisors.

Following the letting of the contract it is expected that it will be a year before the structure is finished, according to Karl W. Muck, county architect.

Plans have been made for thirty-eight more one-story units, which will be added and built around the administration building from time to time in years to come.

DAMAGE FUND AVAILABLE

City Engineer Jessup has informed the City Council that the Board of Supervisors has made available $7210 to help pay for damages resulting from the change of grade at Washington Boulevard and La Brea avenue.

Seventh Street At Olive — Telephone TR. 1421

Coulter Dry Goods Co.

ANNUAL JUNE SALE

A Garment Clearance!

23 DRESSES—regularly $25 and $29.50 values—for sports, street, afternoon wear, now $14.75

35 DRESSES—regularly $25 and $39.50; silks and printed chiffons, now $19.50

20 DRESSES—informal gowns from better stocks of $39.50 to $69.50 garments now $25.00

100 COATS—for ensemble purposes; in silk or wool, reduced to $15.00

9 TRAVEL COATS—regularly $39.50; in light colors of tweed $25.00

10 COATS—in smart travel tweeds; regularly $49.50, now $22.50

(Third Floor—Coulter's)

The Silks of Summer Take Lower Sale Prices

Flat Crepes—40 inches wide; Crepe Chiffons, in black and fashionable shades. $1.50

COSTUME VELVETEENS—plain and printed.

French Crepes, In black and colors— / Silk Chiffons, In black and colors— $1.75

Pure Dye Crepes, Coulter's; 40-inch width— / Crepe Superior, Coulter's—black and colors— $2.15

Krisal Krepe / Crepe Jolly, Each 40 inches wide; in black and colors— $2.65

Transparent Velvet, $4.95 In black.

Orkeda Silks, 95c And Silk Shantung.

(Second Floor—Coulter's)

40 Blanket Comforts

Heavy Jacquard blanket comforts, size 72x84—good looking and serviceable; made of wool and cotton, bound with ribbon.

Because they are a trifle soiled the forty will be sold at half price or $4.75 — 1/2

Fine Feather Pillows

Three popular numbers, all guaranteed wholly sanitary, featherproof ticking—

18x25, each .....95c 19x26, each $1.15

21x27, each.....$1.95

Fringed Automobile Rugs, special $3.75

(Second Floor—Coulter's)

Five-Piece Bridge Sets

Just a hundred of these, made with colored borders on good linen—blue, gold, green and rose; cloth 36x36 with four napkins to match — they will sell quickly enough! $1.50

Linen Towels 75c

Hemstitched Irish linen face towels — Coulter's own importations and specially priced.

Bath Towels 49c

Large sizes — 22x45 and 24x48 — in solid colors and with colored borders in gold, green, blue; all-white.

Irish Linen Double Damask Sets

Cloths and napkins of heavy, snow-white linen—satin-finish, in rich designs—

70x70 .....$4.95 70x88 .....$6.50

70x106 .....$7.50

22x22-inch napkins, dozen.....$6.50

Save On Pequots

Standard plain-finished sheets for single or double beds—specially priced:

63x99 .....$1.40 72x99 .....$1.50

72x108 .....$1.65 81x99 .....$1.65

90x108 .....$1.95 Cases 42x36 ....35c

(Second Floor—Coulter's)

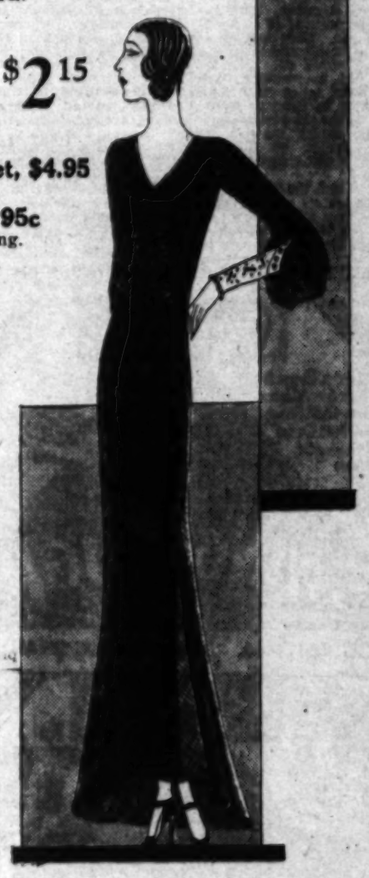

5000 Yards Printed Cottons

Including such in-demand weaves as fast-color prints, printed voiles and batistes in most attractive allover designs. 3 Yards $1.00

Wash Goods—such as figured Pamico cloth, broadcloth, satinettes and suitings, all specially priced at, yard 39c

Rayon Flat Crepes—of superior quality and excellent new designs; very special, yard .69c

Rayon Dress Voiles—summer voiles for light afternoon and evening gowns; 36 inches wide; yard 75c

(Second Floor—Coulter's)

GEORGE BARNES GETS INTO RACE

Seat in Congress Sought by Park Commissioner

Representative Crail Faces Him as Opponent

Forest Preservation One of Principal Planks

George H. Barnes, member of the Los Angeles Board of Park Commissioners, yesterday announced his candidacy for the Republican nomination for Representative from the Tenth Congressional District. He will run against Representative Crail, incumbent.

In a statement accompanying his announcement, Barnes, who is executive chairman of the American Green Cross and president of the American Reforestation Association, pledges himself to a campaign in behalf of forest preservation and water conservation and their allied interests.

"We spend millions upon millions on flood control and have seen thousands of lives and millions in property lost because of a lack of understanding of the simplest, safest and most inexpensive method of water control, namely, forest preservation and reforestation," the statement reads.

During the past seventy-five years, the candidate points out, eight of nine standing trees have been destroyed. Vast forest areas still are being denuded at "an unbelievable rate," the cost to the nation being $4,500,000 annually.

In Los Angeles business circles Barnes is known as president of the Barnes Music Company. He is a director of the Pacific Coast Building and Loan Association and a member of the Mason Breakfast Club.

OFFICES OPENED FOR TRAEGER'S CAMPAIGN

Traeger - for - Sheriff campaign headquarters have been opened in the Alexandria. The telephone number is TUcker 4560. Sheriff Traeger, seeking re-election, announced yesterday that the campaign personnel and a campaign manager will be named later in the week. The headquarters are the same used by Traeger's supporters during his successful campaign of four years ago.

SEAT IN CONGRESS GOAL OF CAMPAIGN

George H. Barnes

Two Periled in Surf as Bubble Ball Explodes

REDONDO BEACH, June 22. (Exclusive)—Agnes Pauley, 20 years of age, and Mary J. Phelan, 14, both of 297 Winona avenue, Pasadena, had a narrow escape from drowning here today when a large rubber "bubble-ball" to which they were clinging burst and abandoned them to the mercy of the surf.

Bathers noted their plight and summoned Lifeguards Addison Cherry and Lee Jarvis who brought the girls to shore with difficulty, the breakers being extremely rough. An inhalator was required to revive the younger girl.

DAYLIGHT SAVING WILL BE TOPIC OF SPEAKER

At the weekly luncheon of the Federation of State Societies in the Leighton's Arcade Cafeteria, 540 South Broadway, today at 12:15 p.m. the speaker of the day, Harry Sheehan, will talk in support of Statewide daylight saving for California, which is to be voted on at the November election.

CITIZENS ASKED TO HELP FIND WORK FOR NEEDY

Eager to help indigents earn their livelihood as far as possible, county authorities are seeking the co-operation of citizens in meeting the unemployment situation, it is announced by executives of the welfare department. They urge all to inventory their needs and notify the county what types of work are available. Such co-operation, it is pointed out, will be of inestimable value, not only to those in search of work but to the tax-paying population of the county as well, for every dollar earned by a county dependent is a dollar saved to the taxpayers.

During May, last, the county cared for 12,540 dependent cases, consisting of individuals and families rendered destitute through inability of the breadwinner to obtain employment. Family discord, separation and desertion, it is asserted, frequently are the result of unemployment.

The cure for unemployment is work, welfare workers explain, and a little intelligent thought on the part of citizens will go far toward providing it. Men sent in response to calls will in most instances be family men who have established their homes here.

Citizens within the city limits are requested to telephone their needs for workers to MUtual 9211 (Station 2757.) Others may reach the department by calling Compton 2091, El Monte 119, Douglas 1308, Inglewood 974, Long Beach 664-39, Wakefield 6161 (Station 368,) Pomona 1774, San Fernando-Main 6, Santa Monica 23471, Oxford 9401 or Whittier 428-237.

Theaters—Amusements—Entertainments

Orpheum 9 WAY AT 9 TH

Like a Breath of Fresh Air After a Season Glorifying Sex, Chorines, Cooks Cabarets, Courtrooms.

THE FIRST REAL CIRCUS TALKIE

for every kid from 6 to 60 who loves a Circus

LOVELY GIRLS LIVELY TUNES THRILLING DRAMA

NEVER BEFORE SUCH A REAL ALL-STAR CAST

"SWING HIGH"

PATHE'S GREATEST PICTURE

DIRECTED BY JOSEPH SANTLEY

35¢ TO 1 P.M. CONTINUOUS 9:45 A.M.-11:00 P.M.

R-K-O THEATRE 8th & HILL

Hollywood's Newlyweds

the DANIELS & BEN LYON

in Radio's Thrilling Drama

"Alias French Gertie"

R-K-O VODVIL

MISS KITTY DONER

DE TOREOS LYTELL & FANT

FRANK GABY

30¢ 1 P.M.

Continuous 11 A.M. to 11 P.M.

BELASCO MASON at 6th. As Sparkling as Champagne

AMERICA'S MOST POPULAR STAR AND LOS ANGELES FAVORITE

FAY BAINTER

in CAPRICE with REGINALD OWEN LILY CAHILL

STAGED BY A. LESLIE PEARCE ★ MATINEES WED. & SAT.

AGNES DE MILLE

WARREN LEONARD

DANCE RECITAL, JUNE 24

WINDSOR SQUARE THEATRE

TICKETS AT GITTELSON'S—NO SERVICE CHARGE

$2.00—$1.50—$2.50—$1.50—$1.00

"A sensitive mime, an emotional actress, a ballerina, and a comedienne." —Vanity Fair.

HOLLYWOOD MUSIC BOX 68-413

"The Glory Declared" OPEN TONIGHT

Alhambra HILL ST. 25 INGAGI! Second Big Week

FOLLIES THEATRE Main at Fourth

BURLESQUE

THIS WEEK—"STEP ALONG"

The Sensational Burlesque Show of the Year—28 PEOPLE—40 Famous Dancing Beauties—Midnight Show Every Saturday.

The GREATEST SCREEN DRAMA of ALL TIME! JOURNEY'S END

FIRST TIME AT THESE PRICES

25¢ 25-35 35-50 50¢

TOWER

MILLION DOLLAR 25

Last 3 Days "PARAMOUNT ON PARADE"

The Super All-Star Revue

VAUDEVILLE!

MANUAL ARTS THIRD IN RANK

Vocation High School Shows Large Increase

Class of 460 to Graduate Next Thursday

Lincoln Commencement Also Set for Same Day

Ranking third among the major high schools in the size of its graduation class, Manual Arts High School shows an increase of thirty-one students over the number graduated last year. Its class of 460 boys and girls will present a commencement program next Thursday night in the school auditorium. Dr. Geoffrey F. Morgan, lecturer and traveler, will speak, and Harry H. Baskerville, member of the Board of Education, will confer the diplomas.

Those in the class are:

Margaret Aitken, Virginia Arthur, Anne Avakian, Mildred Baker, Irma Barton, Helen Bateman, Neil Bateman, Marguerite Baxter, Marion Bean, Mildred Becker, Dorothy Behm, Margarita Bell, Marjorie Bell, Wilma Bell, Ruth Bernard, Virginia Bird, Wilma Bittner, Elizabeth Blake, Florence Blessing, Frances Boetwick, Lois Bowen, Naomi Bradz, Gladys Briggs, Charlotte Brown, Mae Brown, Myrtle Brown, Edith Bucaus.

Marjorie Cane, Dorothy Carlow, Dorothy Cashman, Virginia Chubb, Betty Churchill, Anne Citron, Dorothea G. Clark, Jean Clark, Lupe Clarke, June Clifford, Josephine Coddington, Pauline Cohen, Katherine Colley, Dorothy Colvert, Marjory Cooley, Edna Crispin, Marian Curtis, Marian Davies, Audrey De Nubila, Thelma Deaner, Evelyn Deaway, Lois Dold, Helen Drake, Norma Duff.

Marie Engel, Catherine Engeln, Marie Ertner, Dorothy Erskine, Kathryn Fairbanks, Virginia Farmer, Kathryn Ferguson, Margaret Fiero, Jennie Finiewein, Dorothy Fisher, William Fitz, Irene Foster, Jessie Foster, Eunice Frick, Alice Fridley, Annette Frinier, Virginia Garman, Lucille Geniry, Dorothy Gerlach, Veronica Glockner, Rubelge Glover, Ruth Gray, Rachel Graham, Kathryn Graves, Glendola Gresner, Helen Gresic.

Katherine Hale, Evelyn Hall, Helen Hall, Doris Hand, Fanny Hand, Jean Haney, Charlotte Hanson, Hortense Hatch, Rosie Hatter, Alice Hawkins, Evelyn Hawkins, Virginia Hawkins, Betty Hayeock, Myra Heintz, Lois Hill, Helen Hitson, Josephine Hopkins, Margaret Horrin, Bettie Horsager, Dorothy Holmes, Violet Horstman, Atherine Horton, Bernice Hubbard, Lillian Huber, Miriam Hudson.

Matilda Incao, Eunice Jackson, Marjorie Jaffus, Jessie Jenkins, Shirley Jennings, Lucene Johnson, Mary Ray Johnson, Josephine Jones, Kathryn Jones, Billie Jorgan, Rose Kaufman, Dorothy Kay, Jeanne Keeler, Eleanor Kendrick, Rose Klein, Idamaytie Kleppinger, Hedwig Koch, Margaret Krider, Gertrude Krull, Irene Kyle.

Joan Laing, Carmelita Lane, Arnoldine Larsen, Patricia Lawson, Marjorie Leahy, Helen Lee, Inez Lee, Norma Lee, Beatrice Lipow, Foy Livingston, Elsie Lofman, Margaret Longshore, Belle Loshokoff, Marian Magill, Mildred Mannix, Dorothy Mason, Jeanette Masser, Mildred Matson, Elizabeth McAvinny, Pauline McCarty, Kathleen McClelland, Pearl McKenzie, Shirley McKenzie.

Margaret Merrill, Martha Miller, Agnes Mitschler, Edith Mitten, Marion Moeller, Evelyn Moiso, Kathryn Morgan, Josephine Mueller, Eunice Muller, Dorothy Nelson, Edythe Nelson, Lucile Neuman, Monna Nordenholt, Louise Okern, Isabel Oliver, Louise Oliver, Naida Osberg, Bethene Osenbeger.

Florence Penwell, Beatrice Pinter, Allison Porter, Marguerite Provost, Katherine Quirk, Jessie Rayford, Mary Reasoner, Muriel Reed, Nadine Renwick, Ruth Reynolds, Margaret Riddick, Lucille Riordan, Ida Rose, Catherine Rowbotham, Nellie Rucker, Louise Russell.

Dennis Salter, Harriet Samuelson, Enriqueta Sanchez, Ann Sarfield, Ida Schlafer, Doris Schneider, Margaret Schultz, Dorothy Scott, Wilma Scott, Lucile Sepulveda, Lois Sharp, Inez Sheets, Harriet Shook, Consuelo Shuster, Rose Silva, Florence Simmons, Edna Mae Smith, Beulah Solan, Josephine Soper, Frances Sorrelle, June Sumpston, Esther Sundstrom, Florence Surabian, Gladys Swanston, Helen Swalley, Arden Amy Swanson, Dorothy Swanston, Delphine Sykora, Evelyn Taylor, Josephine Taylor, Viola Thaxton, Isabel Travers, Helen Trierweiler, Catherine Trumbo, Thelma Tweedale, Margaret Varney, Kathryn Vaughn, Ruth Von Virgin, Bertha Wachholz, Selma Wadsworth, Virginia Wallace, Mary Wallimark, Winifred Ware, Caroline Washburn, Gladys Weeks, Mary Lou Weeks, Aileen Wellwood, Florence Welsh, Minerva Wieselman, Evelyn Wilhelm, Sue Williams, Wilhelmina Willoughby, Clara Helen Wilson, Margaret Wilson, Marjorie Wurzinger, Frances Wyse, Jeannette Yost, Beatrice Zamboritz, Marie Olsen.

Marie Abbott, Kenneth Abel, Francis Adams, Sterling Allen, Henry Amber, Walter Anderson, Robert Armstrong, Harry Easterville, Merrill Barnes, Frank Beckman, Albert Benavides, Leonard Berger, Ben Bernon, Charles Bishop, Joe Blackburn, Milton Bonin, Frank Bradley, Gordon Bradley, Bill Brainerd, Emerson Briney, Robert Brook, Lewis Browder, Dudley Browne, Henry Brumaun, Earl Bruno, Raymond Buhler, Kenneth Burghardt.

William Caramelli, Harold Card, Tom Cashill, Edward Chester, William Christensen, Gage Chrysler, Robert Clatworthy, Clarence Cleaver, Cecil Clerget, Robert Coburn, Leslie Coffman, Samuel Cohen, Eugene Colvin, Clinton Conkle, James Cooper, Jack Cortelyou, Charles Crane, Allin Crawford, Allen Cromwell, Warren Crow, George Crowle, Douglas Cruickshank, David Culp.

William Davis, Jack Desmond, John Deupel, Richard Diesel, Paul Doederlein, Frank Dolgal, Edward Doll, Howard Dorgon, John Dougherty, H. Francis Downs, Frank Dunn, Allen Durst, Thomas Dyson.

Frank Eberer, Kenneth Elliott, Mitchell Ellis, Earnest Elm, Llewellyn Ely, Frank Emery, Jack Engel, Kenneth Ensell.

Newell Fairchild, Dale Ferguson, George Flanigan, Robert Fonarow, Jack Forsythe, Robert Fowler, Arnold Frees, Elwood Fowler, Lawrence Funk, Herman Gerke, James Gilman, Herbert Gofforth, Darry Go-Ee, Carl Goldsmith, Henry Gonzales, Howard Grigg, John Grimm, Luis Guereca.

Hamilton Hair, Lee Haines, Harry Hanon, Jack Harmovitz, Edwin Herbert, Art Hesser, Maurice Hibbert, Roy Hicks, Edward Hills, Wilbert Hoke, Wilfred Holford, Robert Hopkins, Gerald Horton, Wilmot Horton, Claude Hulsing, Clinton Jennings, Robert Johnson, Irvin Jones, Wilson C. P. Jones, Eldridge Jordan, Bob Joyce.

Edwin Kanzaz, Jack Kidney, Merle King, Weldon Kline, George Kotanian, Eugene Krause, Raymond Krost, William Lace, Aaron Land, Alfred Land, Jack Lasher, Jack Lau, Ridsely Leggett, Leslie Leonis, Armond Levy, Wilbror Lewis, Richard Liller, Arlo Line, Albert Lincoln, Harry Linton, George J. Liska, Harry Little, Junior Lloyd, Orsini Lo.

Milford Mallman, Alvin Mann, Bob Mattas, Gordon McKenzie, Kenneth McNaughton, Art Meade, Dick Meeds, Del Merrin, Raymond Morrison, Henry Mulker, Melville Mundell, Conrad Munson, Max Nave, William Nester, Horace Nolan, John Nichols, Dean O'Connor, John Oswell.

John Page, Norman Page, Lewis Peha, Lond Peterson, Paul Peterson, Louis Pina, Raspail Plated, Aura Prather, Don Prewitt, William Quast, Herman Reisman, Philip Richer, Easten Roberts, Robert Rigman, Earnest Roberts, Eamon Rogers, Jerard Rose, Harry Rupp, Jack Russell, Hugh Ryan.

Oscar Sandstrom, William Schmierer, Edward Schumacher, Thomas Schwartz, Fred Schwend, Leland Shanahan, Floyd Sharon, Robert Shellaby, Isadore Shultz, Charles A. Simmon, Jay Small, Merlyn Smith, Sidney Smith, Yerl Smith, William Snyder, Sam Stalone, Harold Stein, Leonard Stern, Otis Steven, Norman Stewart, Gordon Stitt, Edwin Stone, Sullivan, Bruce Summerfield, Don Summerhays, Kammon Suzuki, Harold Svabeck, Richard Sydner.

Kolohi Takeuchi, William Taube, Rozer Theobald, Dean Thompson, Frank Thompson, Ray Thornton, Manuel Tolegian, Frank Turek, Norris Van Alstyne, Frank Van Dusen, Eugene Wassenger, George Warringer, Frank Weidler, Robert Weil, Bennett Weisberger, Wilfred Weitzman, Paul Wert, William West, Clayton Wheeler, Richard White, Richard Whitney, Earl Williams, Spencer Wread, Manuel Yellen.

LINCOLN HIGH

Lincoln High School seniors will present a commencement program next Thursday evening to be followed by a reception. Those who will receive diplomas are:

Frances Adams, Rita Ashem, Frances Azuller, Donald Allen, Dorothy Allen, Emma Albe, Walter Alvarado, Amelia Arvizu, Mary Bacigalupi, Edward Baker, Joseph Barnes, Doris Beaitty, Richard Bell, Paul Bendix, Lillian Berman, Orrete Boccignone, Stephen Boumtow, Opal Brandon, Theora Brendel, Darrell Brewer, Marcus Bruce, Dorothy Bruner, Bessie Burtman, David Byers.

Thomas Cahill, William Cahill, Helen Cannon, William Cannon, Milford Carlson, Ruth Chapman, Irene Chapman, Isabelle Clary, Hazel Clementson, Rose Curcio, Margaret Davis, Hazel Decker, Mary De Leon, Vincent Dee, Helen Downs, William Drayer, Edward Duda, Joseph Dunn, Burton Ellison, Harold Epstein, Philip Espinoza, Vera Eustis, Leonard Evans, Vernon Fazin, Paul Fairbrother, Harry Ferris, Charles Flint, Hugh Flint, Katherine Flynn, Josephine Fonzo, Robert Foulks, Eula Fulton, Chester Gaede, Clement Garrett, Elmeres Garrett, Carmelita Gaudin, Helen Gilwitz, Katherine Gindell, Anna Giuliani, Edith Glidden, Julius Gluckoff, Juanita Gomes, Joseph Grabek, Samuel Greenburg, Francis Greisheimer, Josephine Groves, Libero Gutierrez.

Fred Haley, Grace Halliwell, Linwood Harris, Rose Harris, Mary Hatfort, Harold Heath, Lloyd Hightower, Chireke Hiratshi, Harold Hopper, Carolyn Hosfeldt, Helen Hughes, Eleanor Husman.

Joseph Ikeri, Mazao Itano, William Jagee, Adelita Jaramillo, Clarence Jarr, Kaseta Johnson, Wilma Johnson, Otra Jones, John Jungren, Henry Kamsan, Tarmo Kaukonen, William Keller, Harrison Keitz, Beatrice Kite, Lamberine Kooiers, Natalie Kudsenr, Jeannette Kuenzi.

Loretta Laner, Edgar Lawson, Anna Ledbetter, Harold Livingston, Lauro Marquez, Sybil Lowry, Winifred Macklin, Frances Masi, Elmer Mathes, Yvonne Mathews, Madge Maxwell, Marjory Mayfield, Bradshaw McClure, Katherine McInlire, Jean McNutt.

Kermit Miller, Louisa Miller, Evelyn Millman, Matt Moore, Erlinda Moreno, Ruth Muldoon, Joseph Munell, Eileen Murray, Takeshi Naito, Tsuzako Nakasuji, Albert Navarro, Edward Nevens, Louise Notaro, Charles O'Connor, Boyd O'Donnell, William Ojers, Harold Olmsted, Marguerite Ott.

Frances Park, Joseph Passarini, Billy Pasqua, Mary Payne, Alfredo Pena, Clyde Pence, Thomas Pender, Phoebe Picciteli, Harry Pitts, Herman Pizon, Rose Pinelli, Lego Poasa, Pearl Pratt, Frank Prell.

Charles Raggio, Gertrude Reed, Lloyd Reed, Luke Riggs, Josephine Roman, Roberta Royer, Elizabeth Ruff, Robert Ryan, Frank Sakamoto, Helen Sanford, Dorothy Sasaraui, Sylvia Schur, Ella Schibrd, Clinton Scott, Daniel Seaton, Harold Shatz, Wilbur Sherman.

Robert B. Siler, Helen Smallberg, Manuel Soller, Consuelo Soliero, Robert Spence, Marjorie Spring, Earl Stevens, Eva Stiller, Margaret Strutt, Satoru Sugi, Lillian Timmons, Virginia Thompson, Adolphus Traylor, Alex Tolmacoff, Luther Tucker, Don Turner, George Vanderveldt, Joseph Viani.

Dorothy Walsh, Helen Weidenheimer, Lillian Westbrook, Charles Wherritt, Carrie Whitley, Charles Wickline, Carrie Webber, Elbert Winder, David Wiser, Morrison Wood, Ethel Woodland, Betty Woodmansee and Velia Yance.

ANGELENO ON ARMY BOARD

Lieut. Edward P. Wallace, Los Angeles mechanical engineer, has been named a member of the executive committee of the Reserve Officers' Association of the United States, it is announced by Lieut.-Col. E. J. Roberson, secretary.

ANNEXATION APPROVED

The ordinance approving and confirming the annexation of the Sentney Addition has been adopted by the City Council.

AERONAUTS INVADE BROADWAY

Air-Minded Youth Not "Flighty"

Showing Credentials

Left to right, Bob Harmon, Sam Lehrer, Paul Seymour and Louis Schock qualify as charter members of Airplane Model League chapter here.

THE faint whirr of tiny propellers, motivated by rubber bands of various lengths, will be heard in the boys' department of the Broadway Department Store today as air-minded boys and girls assemble for courses of instruction they are to receive as members of Los Angeles chapter of the Airplane Model League of America.

Under the tutelage of R. R. Harmon, former aviation instructor of the municipal Playground Department, the youngsters will learn about the elementary principles of flight and the rudiments of model building. The workshops are to be open every day from 9 a.m. to 5 p.m.

With the help of H. L. Tabb, representative of the national body, the local branch was formally organized Saturday, when several hundred young enthusiasts were enrolled. It is to be operated under auspices of the Broadway Department Store, the curriculum including a series of Saturday morning lectures in the store auditorium, followed by competitive meets both there and on the roof.

Champion designers will be selected from the local chapter's ranks annually and sent to Detroit to compete against the aces of other branches throughout the country.

Druggists Will Open Pasadena Sessions Today

Retail druggists of California, members of the California Pharmaceutical Association, will gather for their annual convention at Pasadent this morning for a program that will continue until Thursday. Included in the list of speakers will be R. D. Kiem, general sales manager of E. R. Squibbs & Sons of New York; Dr. E. L. Newcomb of New York, secretary of the National Wholesale Druggists' Association; George H. Eberhard, San Francisco; Lucien N. Brunswig and Ludwig Schiff.

Frank E. Mortenson, vice-president of the association, said yesterday that the convention leaders will make an effort to outline a program seeking to elevate the standards of the pharmaceutical profession.

"The independent pharmacists are fighting to preserve and to further advance the knowledge of the profession," he said. "And it is highly important to the public welfare that this be done. Commercialism threatens to destroy this highly scientific profession."

CRANE COMPANY TO CELEBRATE BIRTHDAY

Employees of the local branch of the Crane Company, manufacturers of plumbing supplies, will picnic at Catalina Island July 3, to celebrate the seventy-fifth anniversary of the founding of the organization. More than 700 persons are expected to attend. The birthday also is to be observed in a similar manner by employees of the company's branches in 196 other cities throughout the world. Employees with twenty-five or more years of service are being sent to Chicago to participate in the main celebration.

ADVERTISING MAN HONORED

Promotion of Duane D. Jones, manager of the Los Angeles office of Lord and Thomas and Logan, to the New York office of the same organization, was announced yesterday by Don Francisco, vice-president of the advertising agency. Jones was made manager in Los Angeles January 1, last. He will assume his new duties July 1. Francisco has active charge of the Los Angeles office.

CORPUS CHRISTI RITES NOTEWORTHY CEREMONY

Chanting hymns in Spanish and English, a procession of Corpus Christi participated in by a crowd estimated at 30,000, yesterday afternoon proceeded through a street lined with thousands of spectators extending from the Church of Our Lady of Guadalupe, 3127 Fisher street, to La Soledad Church in Belvedere. The ceremony was exceedingly colorful and was attended by many out-of-town worshipers. A delegation came from San Diego and nearly every town in Southern California was represented.

Mgr. Gutierrez, pastor of the Church of Our Lady of Guadalupe, was in charge. He was assisted by many Catholic dignitaries. The Blessed Sacrament was borne beneath a canopy for the ten blocks between the two churches.

Girls and boys attired in Spanish and Mexican costumes added to the color of the spectacle. This with the brilliant robes of the clergy and the uniforms of the Knights of Columbus, both American and Mexican organizations, made the affair noteworthy.

The festival of Corpus Christi, instituted early in the thirteenth century, traditionally includes a solemn procession in which the Host is carried aloft for the adoration of the faithful.

JAPAN-BOUND VIA NEW YORK

Nipponese World Flyer Hops Off

ZENSAKU AZUMA, Japanese flyer, bent on flying most of the way around the world, took off from Metropolitan Airport yesterday at 6:45 a.m. as scores of Japanese friends cheered and Buddha priests gave their blessing. Weather conditions during a take-off one week ago had forced the flyer to return. Bob Lloyd, his former instructor, escorted him on a part of his journey. They circled the North Hollywood Airport where Azuma trained for his flight. He arrived at Holbrook, Ariz., at 12:10 p.m., landing there to complete the first leg of his trip.

He is piloting a special J-5 Travelair biplane which he purchased from profits of a restaurant he has operated. He is carrying 115 gallons of gas, the reserve supply being stored in special tanks in the front cockpit. Stops will be made at Kingman and Winslow, Ariz., before landing in New York, where he plans to take passage and ship his plane by steamer to England. From England he will fly to Tokio via Siberia.

BRIEF DELAY TO BE ASKED FOR BERMAN

Attorney Plans to Make Request Today for Time to Complete Defense

A motion for a short continuance in which to complete his defense plan will be made by Attorney Dan M. Critchley in behalf of Jacob Berman, former Julian Petroleum Corporation official facing trial on jury bribery charges before Superior Judge Wilson this morning. The motion, according to Judge Wilson, probably will be granted and the case set down for some time near the end of this week.

Berman, serving a seven-year mail-fraud sentence at McNeil Island, was brought here last week both for trial on several felony charges and as the star prosecution witness in a number of other cases, all growing out of the crash of the Julian company in 1927. He is in the custody of two Federal prison guards.

According to both Berman and his attorney the former oil promoter was granted full and complete immunity by both the grand jury and Dist.-Atty. Fitts when he told the story which brought about not only his own indictment but also that of his brother and Louis Krause, the asserted go-between in the bribery plot.

In court last Tuesday afternoon Judge Wilson informed Dep. Dist.-Atty. Jones, who is to prosecute the cases, that the matter of immunity had not been taken up with the court and that the grand jury and the District Attorney have no legal authority to grant immunity. Judge Wilson, while making his official observation, did not rule that the immunity would not be granted, however.

Critchley in seeking a short continuance in his formal motion to be made today will state that he has been under the impression that his client had been granted immunity and therefore is unprepared for trial.

Drunk-Driving Crusaders Net Eight Persons

The police crusade against drunken driving netted five arrests over the week-end, with three persons found intoxicated in automobiles.

Frank M. Naman, 43 years of age, 826 East Seventh street, was arrested by Officers Anderson and Smith after he is said to have attempted to make a turn at Ninth and San Pedro streets with disastrous results.

Others booked on suspicion of drunk driving were Dr. Manuel Navora, 27, 1317 South Flower street; James D. Brown, 47, 754 East Kensington avenue; Martin J. McCauley, 34, 1008 West Thirty-eighth street; Rosalio Abelo, 21, 4135 East Third street. All were given sobriety tests at Georgia-street Receiving Hospital before being booked.

Jack L. Ries, 45, 841 West Eighteenth street; William Recker, 41, 1841 San Fernando Road, and Harry Ellis, 35, were booked on charges of being drunk in an automobile. Ellis was riding in a car with Abelo.

Studio Plans 'Byrd at Pole' Film Preview

[Illustration on Picture Page]

In connection with the showing at Paramount Theater beginning Thursday of the film, "Byrd at the South Pole," an invitational preview has been arranged at the studio in Hollywood for Tuesday morning at 10 o'clock, when it will be run in a projection room for a few bidden guests of the studio and The Times, which participated with a group of newspapers in the Byrd enterprise and received the daily radio stories of it. The group is limited to fewer than 200 and only those with invitations will be admitted at the Marathon-street entrance of the studio.

The mobile exhibit of the Byrd expedition, collected by the New York Times and Los Angeles Times, is now on display in Bullock's Seventh-street windows, but will be moved to Paramount Theater when the film is run there. So great has been the desire to see this exhibit that Seventh street has been thronged constantly since it was unveiled last Friday. In order to accommodate still more, Bullock's has installed a supplementary indoor exhibit on the bridge connecting its Broadway and Hill-street buildings, where the display can be viewed at leisure.

Parking Area Gains Shown

Off-street parking facilities for automobiles in the central traffic district of Los Angeles have doubled in five years, according to a survey made by the police traffic division and the Central Business District Association.

Open-lot parking accommodates 15,572 cars at one time and garage parking, 10,161—the two showing a total of 25,733 machines, a figure asserted as maximum capacity by Capt. A. W. Gifford of the traffic division, who directed the field work of the survey.

"Parking lots are solving the problem of the shopper," concludes Fred L. Mowder, secretary of the association. "They are numerous from Pico street to Sunset Boulevard, particularly north of Fifth street and south of Ninth street.

"The growth of off-street parking has more than compensated for decreased facilities for curb parking. This growth has been occasioned by the razing of many obsolete structures."

LEVY MAP REFERRED

The City Council has referred to the Public Works Committee the assessment district map for the improvement of Ninety-seventh street from San Pedro to Main streets.

Theaters—Amusements—Entertainments

ALWAYS COOL AND COMFORTABLE FOX WEST COAST THEATRES

LOEW'S STATE BROADWAY AT SEVENTH

RAMON NOVARRO in Metro-Goldwyn-Mayer's "IN GAY MADRID"

DOROTHY JORDAN - LOTTICE HOWELL

Directed by Robt. Z. Leonard

On the Stage Enchantress Dancing Beauties CADETS 18 Pretty Girls 18 Handsome Men BAND Leader Marco Hal

He knows the way to love . . . his method unlocks the door to every girl's heart . . . Hear him tell this romance of love . . . and theirs . . . in song and dialogue!

Free APPLY AT MEZZANINE FOR HEAD-SETS FOR HARD-OF-HEARING

MIDNITE REVUE Every Sat. 11:30 p.m.

Enjoy Skrip Save 10%

PANTAGES HOLLYWOOD BLVD & VINE ST.

Romance & Adventure! Right Side Up Side! Right Into Your Heart!

THE Texan GARY COOPER & FAY WRAY

Men offered gold for his head . . . Two girls offered love for his heart . . . A dashing . . . thrilling romance of the great outdoor land!

MAT. 1:45 EVE. 7:30 CHILDREN 10c

FOX CRITERION GRAND AT SEVENTH

Ends Tomorrow! M-G-M's Sensational 4-Record-Breaking Love Drama! The Year's Hit of Hits!

The DIVORCEE starring NORMA SHEARER

Chester Morris Robt. Montgomery Conrad Nagel

35¢ TO 1 P.M.

"Sarg MAKES THE IDEAL GRADUATION GIFT"

FOX BOULEVARD

MARION DAVIES FLORODORA GIRL

WEST COAST TALKIE THEATRES

RITZ 'PARAMOUNT ON PARADE' Cast of 1000 Stars

FIGUEROA MARIE DRESSLER Polly Moran "Caught Short"

UPTOWN 'PARAMOUNT ON PARADE' A Great All-Star Triumph!

WESTLAKE 'PARAMOUNT ON PARADE' All — Most All Stars

FILMARTE SILENT PICTURES ONLY 1228 VINE ST. TWICE NIGHTLY 7:30

A Russian Cinematic Triumph "OLD AND NEW" S. M. Eisenstein Directed!

ERLANGER'S BILTMORE

Beg. Sun. Eve., June 29 8 Performances Only!

YIDDISH ART THEATER PLAYERS WITH BEN-AMI IN REPERTORY

SUNDAY-MONDAY, JUNE 29-30—SAMSON & DELILAH

TUESDAY, JULY 1—GREEN FIELDS

WEDNESDAY, JULY 2 AND SAT.-SUN., JULY 5 & 6—

THURSDAY, JULY 3—NORA. FRIDAY, JULY 4—

SEATS NOW

ERLANGER'S MASON NEXT MONDAY NIGHT SEATS NOW

SUBWAY EXPRESS

NOVEL! EXCITING! THRILLING! Original Production

MAYAN SEATS NOW

OPENING NEXT MONDAY NIGHT

MOLLY MAGUIRE

VINE ST. THEATRE NOW PLAYING

UNDER A VIRGINIA MOON

PERCY HASWELL-VERNON STEELE-DALY CARNO

PIERRE WHITE-CLARKE

White Cargo FREE PARKING AFTER 5:30

GREATEST DRAMA OF ALL TIMES California

COOL AND COMFORTABLE
WEST COAST THEATRES

...EWS STATE
...ADWAY AT SEVENTH
35¢ TO 1 P.M.
...N NOVARRO
Metro-Goldwyn-Mayer's
...AY MADRID
...JORDAN - LOTTICE HOWELL
...ected by Robt. Z. Leonard
He knows the art of love . . his golden voice unlocks the door to every girl's heart . . Hear . . Live this romance of daring love . . . and thrilling adventure!
MIDNITE REVEL Every Sat. 11:30 p.m.
Free AT MEZZANINE FOR ETS FOR HARD-OF-HEARING
...NTAGES
...YWOOD BLVD & VINE ST.
...mance & Adventure!
...ht Side by Side!
...d Into Your Heart!
Texan
GARY COOPER & FAY WRAY
...Cecil B. DeMille's...
...ROMANCE POWER PASSION STRIFE GLAMOUR ACTION
...ELMER MARTIN
...Southwestern Novel
He offered gold for his head . . Two girls offered love for his heart . . . A dashing . . thrilling romance of the great outdoor land!
MAT. 1-3: 40¢ EVE. 6:30-11
CHILDREN 20¢
RITERION
...BROAD AT SEVENTH
Ends Tomorrow!
M-G-M'S Sensational Record-Breaking Love Drama! The Year's Hit of Hits!
The DIVORCEE
starring NORMA SHEARER
Chester Morris
Robt. Montgomery
Conrad Nagel
...KES THE IDEAL GRADUATION GIFT"
...OULEVARD
...ON DAVIES
...RODORA GIRL
...T TALKIE THEATRES
UPTOWN PARAMOUNT ON PARADE A Great All-Star Triumph!
WESTLAKE PARAMOUNT ON PARADE All — Hits! All Stars!
...PARAMOUNT ON PARADE
...Cinematic Triumph
...AND NEW"
...Sensation Directed!
A First Showing Screen Review of Vital Productions
Beg. Sun. Eve., June 29.
8 Performances Only 8
...T THEATER PLAYERS
...BEN-AMI
...N REPERTORY
...JUNE 29-30—SAMSON & DELILAH
...JULY 1—GREEN FIELDS
...AND SAT.-SUN., JULY 5 & 6—JEW SUES
...FRIDAY, JULY 4—OUT OF THE MYRTLE
SEATS NOW
...MONDAY NIGHT
...WAY EXPRESS
...THRILLING! Original Production Cast!
...NG NEXT MONDAY NIGHT
...LLY MAGDALENE
NOW PLAYING
...FAWCETT Presents
...VIRGINIA M...
...te Carso...
...California...
More Stupendous than a New York Stage Revue
SID GRAUMAN'S Superb Prologue
for...
HELL'S ANGELS
HOWARD HUGHES'
talking triumph
MITCHELL & DURANT
world famed comics
ALBERTINA RASCH
Ballet Supreme
BRENGK'S GOLDEN HORSE
outstanding novelty
FORTUNELLO & CIRILLINO
entertainers de luxe
ADLER AND BRADFORD
modern adagio
GRAND OPERA QUINTETTE
ABBOTT DANCERS
a decided sensation
MOSCONI BROS.
the last word
Symphony Orchestra
Twice daily, 2:15-8:15. Downtown box office, Owl Drug, 6th and Broy. Phone reservations to Gladstone 3184
GRAUMAN'S CHINESE
Direction Fox West Coast Theatres
COME WHERE IT'S COOL
Paramount
SIXTH AND HILL VA 2041
A Public Service
A HIT!
Smashing! . . . Thunderous! Soothing—Dynamic Action! Romance! Adventure! Red Blooded Drama!
ZANE GREY'S
...ORDER LEGION
WITH
RICHARD ARLEN
JACK HOLT
Fay Wray—Eugene Pallette
Paramount's ALL-TALKING
Epic of the Great Outdoors
...ILTON CHARLES
...WARING
UNITED ARTISTS
LAST 4 DAYS!
Hurry to See—
MAURICE CHEVALIER
in a Paramount Picture
"The Big Pond"
Also Sinnott's "CAMPUS CRUSHES"—Terrytoon—News—Gaylord Carter, Organ
35¢ till 1 P.M.—Children 15¢ Always
PRESIDENT
TRINITY 04765
MAT THURS. 2:30-50¢ 75¢
A SENSATIONAL LOVE STORY OF A GENTLEMAN CROOK
...RIME"
WITH KENNETH DAIGNEAU
...$1.10 EARLY MATS-75¢ SOX-75¢
...DITAN
MINNA GOMBELL
IN NEW YORK'S GAYEST, SAUCIEST COMEDY
NANCY'S PRIVATE AFFAIR
WITH
ERNEST GLENDINNING
AND A SELECTED CAST
...LAST MILE
"THRILLER OF THRILLERS"
...ONE CONSTANT THRILL
...DIRECTED BY
LILLIAN ALBERTSON

YE OLD-TIME CIRCUS DAYS ON SCREEN

"Swing High" Colorfully Presented at Orpheum; Short Comedy a Hit

BY EDWIN SCHALLERT

Circus life has not been overused as a background for the talkies as yet, and so there is a thrill perhaps when the old calliope goes tootling and rumbling down the street, the band plays and the elephants amble along in the street procession.

"Swing High" at the R.-K.-O. Orpheum brings all these atmospheric bits as a reflection of the days when circuses were circuses, and did not have the competition of radios, film theaters and miniature golf courses.

In brief, this picture presents the circus of the good old bustling nineties, and the bustling refers to styles in this instance rather than to tempo of the period.

The film is not wholly unlike other divertisements of the sawdust ring. Indeed, there is a leaf (meaning an idea or two) borrowed from "The Four Devils," or another picture or so that might be named. But while not vividly new the plot is given a certain romantic interest because of the time in which it evolves, and because of the effectiveness of the performance of Helen Twelvetrees in the heroine role.

The cast of "Swing High" includes Fred Scott, who sings acceptably, Dorothy Burgess, Bryant Washburn, George Fawcett, Daphne Pollard, Little Billy and others. The picture was directed by Joseph Santley, from the story by himself and James Seymour.

Miss Burgess and Washburn as a pair of ne'er-do-wells motivate the principal situations, and Scott and Miss Twelvetrees are the victims of their rather palpable crookedness.

Of course, there is the inevitable fall of the flying trapeze performer to give a punch to the plot, and a hokumish finale that may not be believed but nevertheless stirs response, when the acrobatic heroine forces the acrobatic villainness to confess her miscreant trickery by holding her dangling in mid-air and threatening to let her drop. She comes from a hospital and rips off bandages from an injured arm to accomplish this, too. Courage like that deserves its rewards, and it is won in the felicitous ending. I doubt not, too, but that "Swing High" rather broadly considered, will entertain.

Miss Twelvetrees deserves very measureable credit for the sympathy and spontaneity which she brings to the majority of her scenes. She exhibits an especial facility in the episodes of comedy and sentiment.

Miss Pollard shines next, perhaps, as a dependable comedienne, and Stepin Fetchit, although he often remains inarticulate, even while speaking, is responsible for laughs. Miss Burgess's talent for being pleasantly vindictive is dependable.

Songs are often freely introduced into the action of the picture, and in his vocal efforts Scott is successful. Little Billy does rather cleverly a comic number. Bryant Washburn is the ringmaster, and Fawcett the owner of the circus while Wick Stuart, Sally Starr, Ben Turpin, Chester Conklin and Robert Edeson are glimpsed during the unreeling of the picture. The circus scenes are adequately staged.

The comedy, "Swell People," also on the bill, is a really capital affair, with Harry Gribbon clowning at times uproariously, and Dot Farley, John Hyams, Leila McIntyre and Marcia Manning assisting. There are abundant laughs in portions of this very nightmarish venture. It slumps occasionally, but not for long.

New Drama of Subway Penned by Two Girls

Eva Kay Flint and Martha Madison, authors of "Subway Express," the mystery play that will be presented at the Mason on the 30th inst., wrote that play in one of New York's underground tubes, it is said. They spent weeks riding up and down and around the many underground lines that honeycomb the city and its five boroughs, seeking ideas, types and funny situations.

They had many notes when they began on their play and when it was finally completed there were sixty characters playing parts. The large lits came near being a bar to the play's production.

The theatrical impresarios in New York are said to have thrown up their hands in horror at the idea of such a large pay roll for a drama, so the two girls rewrote the play with forty-two characters.

Eddie Cantor to Appear at Loew's State

Eddie Cantor, star of Ziegfeld shows, will appear in person at Loew's State some time within the next month, it was announced yesterday by H. B. Franklin, president of Fox West Coast Theaters. Cantor's appearance was originally scheduled for Thursday, but will be postponed on account of other contractual obligations, it was said.

Starting Thursday for a limited engagement of one week will be "The Rogue Song," starring Lawrence Tibbett. This is the first popular run of the film in Los Angeles. Katherine Dale Owen and Laurel and Hardy are prominent in the cast. Lionel Barrymore directed.

Ramon Novarro in "In Gay Madrid" is the current Loew's attraction, along with the stage revue, "Cadets" Idea.

LYRICS COMPLETED

Anne Caldwell, formerly a writer of librettos for Broadway musical plays, and now with Radio Pictures, has recently completed the lyrics for "Half Shot at Sunrise" for that firm.

ACTRESS IN NEWS

Fashion News in its July release, which Meredith Fulton directed, will feature Laura La Plante in hats and dresses for early fall wear.

New Play Has Premiere Tonight

Nenette Vallon

Plays a part in "The Glory Declared," written by Ralph Culver Bennett, which makes its first appearance at the Music Box Theater under the direction of Walter B. Gilbert.

BEERY STIMULATES CROWD

What did Wallace Beery say?

An interesting story comes from the M.-G.-M. studios regarding the making of "The Big House," which arrives at the Criterion Theater Wednesday, succeeding "The Divorcee."

More than 1000 men were employed in the large scenes. After the filming of the love sequences between Leila Hyams and her two leading men, Chester Morris and Robert Montgomery, director George Hill took the "mob" in hand.

Hill had the difficult task of exciting this crowd of 1000 to a high pitch. A large number of women visitors were watching the filming of the scene.

The director called for Wallace Beery, who has an important role in the picture.

"Wally," Hill said, "I want you to give these thousand men a hair-raising speech. I want you to talk to them so that they will become raging beasts. I want a speech such as you never delivered before. Say anything you please and put it in language they'll understand."

"O.K., chief," replied Beery, mounting a platform beside the loud speaker. "Now, if you will kindly ask the ladies present to leave for half an hour I will begin."

The ladies left and Beery commenced a tirade that lasted three-quarters of an hour. At the end director Hill and his twelve cameramen began shooting.

The question is: What did Wallace Beery say?

Antiquated Car on Display in Theater Lobby

The lobby of the Boulevard Theater is attracting attention this week by the display of a 1904 horseless carriage which was secured by the management in conjunction with the screen showing of "The Fiorodora Girl."

The four-cylinder car, which is still in good mechanical shape, was loaned by Ralph Hamlin, president, Franklin Motors, Inc., in Los Angeles. It is historically famous for its record-breaking dash from San Francisco to New York in 1904. Its time of thirty-three days lowered the former record by just half.

Kerosene head lamps, outside "push and pull" gear shift, undersize tires, awkward little steering-gear and many other antiquated mechanisms are a source of much amusement to passerbs-by.

Blanche Sweet Plays Role in Film at Warner

Blanche Sweet, one-time heroine of "Anna Christie," "Tess of the D'Urbervilles" and other silent screen successes, displays a pleasing singing and talking voice in "Show Girl in Hollywood," the First National production now showing at Warner Brothers' Theater in Hollywood.

Miss Sweet appears as an ex-star, a girl who once knew the greatest of screen fame, but who has been tossed aside. Such figures are sometimes seen in Hollywood, and Miss Sweet is said to portray the character with depth and pathos.

Alice White and Jack Mulhall are featured in "Show Girl in Hollywood." John Miljan, Ford Sterling, Virginia Sale and Lee Shumway are also in the cast. Mervyn Le Roy directed.

Phenomena Will Appear on Stage

Phenomena, said to be an astrological prophet, will feature the regular vaudeville program, and "The Texan" with Gary Cooper will be place the current screen entertainment at the Million Dollar Theater Thursday.

As an attraction on a radio station last winter, Phenomena is credited with the largest amount of fan mail received by a similar figure. During the radio engagement he answered more than 100,000 questions, it is said.

"Angels" Night Attracts Stars

With "Hell's Angels" night taking place in the Blossom Room of the Roosevelt Hotel tonight, a brilliant gathering of stage and screen celebrities is expected.

Guests of the evening will be principal members of the cast of the air epic, which is now playing at Grauman's Chinese Theater, and selected numbers from the prologue to the picture will be staged in the Blossom Room. Also featured will be Ben Bernie and his Roosevelt orchestra.

FEATURES LISTED

Luther Reed intends to emphasize both the comic features and the Victor Herbert music in "Babes in Toyland," which he is now adapting and will direct soon for Radio Pictures.

MARCO POLO GIVEN MODERN CHARACTER

O'Neill Play at Pasadena Acted by Competent Cast; Young in Leading Role

BY KATHERINE T. VON BLON

With prodigious flair for imagery and beauty, Pasadena Community Playhouse in presenting "Marco Millions" has woven a theatric pattern of truly magnificent proportion about this audacious Eugene O'Neill version of the Venetian Marco Polo's adventurings.

Into the court of Kubla Khan, with rich implication, with sinister, almost diabolical effrontery, O'Neill introduces Marco Polo, the self-styled conquistador. A bombastic, boasting Babbitt of peculiarly insensitive variety, passing through an atmosphere of romance and starry fragrances, yet whose unseeing eyes discover nothing, whose ears remain deaf to inner cadences.

If Mr. O'Neill chooses to read between the lines of the Marco Polo extravaganza, and to create a rather modern creature from the flashing enterprise of his own Gargantuan imaginings, he has only brought the happy adventurer down to date and clothed him in a naive rhetoric, given him a nice easy set of illusions which 100-per-centers may easily recognize. He makes his Marco Polo a fine moral fellow, that is to say, according to his own lights. For he remains true to his first love while carrying on his affairs promiscuously.

What an ironic jest is this, a very Renaissance flavor in its strangely chortling glee. And how all-revealing a motion when, at the end of the homecoming feast, "in an aisle seat in the front, a man arises." The man is Marco Polo, but he is also Anyman and also Everyman. O'Neill is ever concerned with this pulsing thing which hides itself beneath the sumptuous outer patters. He deals with Life in heroic terms.

The scenic investiture as conceived by Janis Muncis takes on the gorgeousness that is of far Cathay. One scene representing the evening sky across which paths of little stars strayed, was captivating in its loveliness. All the splendor of the Orient shone in the Grand Throne room of the Imperial Palace. Here Myra Kinch as a mysterious dancer added much to the atmospheric effect.

Of the actors, who were legion, it may be said that they acquitted themselves with credit to directors and selves.

As the roystering Marco Polo, Robert Young gave a delightfully spontaneous performance. His spanning of the years from youth to middle age was accomplished with convincing power and splendid delineation. As Kubla Khan, Gilmore Brown was an impressive figure, mirroring the calm oriental poise and dignity of this mighty ruler of men. Louis Courcil gave excellent account of himself as the Papal Legate of Syria. As the lovely Princess Kukachun who "lived for love and died for beauty," Beatrice Prentice was delicately charming. Chu Yin, a sage of Cathay, was acted with considerable finesse and accuracy by Frahklin Provo. Laddie Knudson was a dashing and ardent eastern wooer as the Khan of Persia. Tom Murts and Herbert Rooksby as uncle and father of Marco, contributed much to the humorous situation. Others were Thomas Henry, Eugart Yerian, David Young, Lisa Thomson and Albert Willard.

RELEASE POSTPONED

Warner Brothers' "Precious," in which James Hall plays the lead and which features an all-American football team, will not be shown during the football season, until later in the year. According to studio reports, it will be released

BYRD FILM COMING TO PARAMOUNT

Thrilling Adventures of Intrepid Explorer Told in Unusual Picture

Described as the greatest adventure of all times, and filmed as it actually happened at the "bottom of the world," Rear-Admiral Richard Byrd's great feat that has recently thrilled the world will be screened at the Paramount Theater, starting Thursday, under the title, "With Byrd at the South Pole."

This is the only official motion picture of Byrd's stupendous achievement and is filled with colorful adventure, thrilling drama and some hearty humor, according to those who have had the privilege of seeing the film. The record for posterity was made by two Paramount cameramen, Joseph T. Rucker and Willard Vander Ver, who accompanied the daring commander on his expedition.

Only the forty-two men who were with Byrd actually experienced the adventures told in this picture, but, through its medium, millions will fight beside the intrepid explorer in a land where merely to live is an achievement and only the bravest come back.

The flight over the South Pole is only one of the features recorded in the film, as it starts with the departure from New York, following the expedition to its landing in the unknown region at the South Pole. Interesting scenes of life in the icy wastes, 2300 miles from the nearest outpost of civilization, are said to be replete with entertainment.

Film Notables Attend Play at Duffy Theater

Mary Pickford and Douglas Fairbanks are among the motion-picture celebrities who have visited El Capitan Theater since the opening last week of "Nancy's Private Affair," the smart, sophisticated comedy featuring Minna Gombell and Ernest Glendinning, both members of the original New York company.

El Capitan plays are increasingly popular with film folk, in that the casts invariably include Broadway actors who have been brought to Hollywood by Henry Duffy to play the roles they created in New York. Busy motion-picture persons, unable to take the time to go east every season, are thus afforded opportunity of seeing New York's outstanding stage personalities practically brought to their doorsteps.

Aside from Miss Gombell and Glendinning, other members of the "Nancy's Private Affair" cast include Kathryn Givney, Layland Hodgson, Mia Marvin, Effie Afton, Donald Douglas, Margaret Booth and Donald Campbell.

Grauman Plans Special Shows for Children

With public schools scheduled to close at the end of the week, special preparations are being made to handle the throngs of youngsters expected to attend the matinees of "Hell's Angels" at Grauman's Chinese Theater.

Sid Grauman is planning to have various kiddie stars of the films act as hosts and hostesses at various afternoon performances of his prologue and Howard Hughes's aerial spectacle.

Reservations already have been made by various teachers for groups of their students to attend the presentation, it is announced, because of its historical features and the fact that it has been characterized by leading organizations as an outstanding argument in the cause of international peace.

Comedy features of Grauman's prologue, presenting notables of Broadway, are scoring a hit with the kiddies, as well as the adult members of the audiences, it is said.

Rogers Picture Sets Week-end Carthay Record

Over the week-end at the Carthay Circle Theater, where "So This Is London," starring Will Rogers, is holding forth, a record was established for the largest two days receipts in the history of the theater.

Rogers, always a local favorite, has evidently increased his large following with the success of "They Had to See Paris" and the praise heaped upon his current success.

Preceding the picture, Abe Lyman and his band, featuring "Skin" Young are appearing on the stage in songs and specialties.

Yiddish Drama to Start Soon

"Samson and Delilah," the play with which the Yiddish Art Theater Players, with Ben-Ami, open an engagement at the Biltmore Theater Sunday, is not a Biblical drama, nor is it historical in any sense.

This play is a modern tragi-comedy dealing with stage folk and playwrights. The title is derived from the fact that Peter Crumback, the hero in the piece, has written a play which he calls "Samson and Delilah."

OUTDOOR SEASON BEGINS

The outdoor season for motion-picture productions has begun. Betty Compson is now at Oxnard making scenes for "The Spoilers;" Neil Hamilton and John Holland are playing polo at Malibu for sequences of "Ladies Must Play," and Alice White is spending her days at San Fernando playing in "Sweethearts and Wives."

Theaters—Amusements—Entertainments
The Legion of the Damned...were they
shadows of men...a killer...a thief...and a kid gone wrong... hating...waiting...for freedom... for life...for women...lust and love...bitter and brutal are these men in...
THE BIG HOUSE
WITH
CHESTER MORRIS
WALLACE BEERY
LEILA HYAMS
ROBT. MONTGOMERY
M-G-M COSMOPOLITAN PRODUCTION
Continuous Shows 11-11! Popular Policy!

CRITERION
Direction Fox West Coast Theatres
The LOVE OF YOUTH
WILL ROGERS
"SO THIS IS LONDON"
IRENE RICH — MAUREEN O'SULLIVAN
FRANK ALBERTSON — LUMSDEN HARE
Fox Movietone . . John Stevens Directed!
On the Stage ABE LYMAN AND HIS BAND
M-G-M Casts Its "WHO" WILLED LOVE
Twice Daily 2:30
Sharp: 8:30, 11:04
CARTHAY FOX CIRCLE
WARNER BROS. THEATRES
WARNER BROS. HOLLYWOOD
SHE CRASHED THE GATES OF HOLLYWOOD AND STAYED INSIDE!
SHOW GIRL IN HOLLYWOOD
ALICE WHITE - JACK MULHALL
BLANCHE SWEET AND STERLING
JOHN MILJAN
A First National Vitaphone Production
WARNER BROS. DOWNTOWN
SHE FLOUTED LOVE AND SOCIETY—FOR WEALTH AND EASE
Corinne GRIFFITH
"Back Pay"
GRANT WITHERS
MONTAGU LOVE
FANNY HURST'S GREAT PLAY—
A First National Vitaphone Production
RUTH CHATTERTON
WARNER BROS. FORUM
"SARAH AND SON"
GEORGE BANCROFT
IN LADIES LOVE BRUTES

EXTORTION CASE DECISION TODAY

Court to Rule on Plea for Severance of Trials

Prosecutor Will Not Oppose Motion, He States

Lavine First to Face Jury in Case of Separation

Morris Lavine, Los Angeles newspaper man, and Leontine Johnson, former secretary to S. C. Lewis, prominent figure in the Julian Petroleum crash, today are scheduled to go to trial before Superior Judge Schauer charged with extorting $75,000 from Charles H. Crawford, politician.

But before the case proceeds a motion for separate trials introduced by William Beirne, attorney for Miss Johnson is scheduled to be ruled upon by Judge Schauer.

The motion was presented last Saturday but the court deferred ruling on the matter until today.

CONDITIONS CHANGED

At the time the motion was made William McKay, Deputy District Attorney prosecuting the case, stated that his office is not opposed to the motion for severance because of the fact that Jacob Berman, an important prosecution witness, is not expected to testify.

Originally, McKay pointed out, the State intended to prosecute both defendants together, depending upon Berman's testimony to prove conspiracy. But since Berman's return from McNeil's Island, where he started serving a seven-year sentence, the prosecution has reached the conclusion that Berman will not take the stand as a prosecution witness and, therefore, the conspiracy charge cannot be pushed, McKay indicated.

MAY TRY LAVINE FIRST

If the motion for severance is granted, Lavine probably will be the first defendant to go to trial, according to the prosecutor.

The two defendants are accused of extorting $75,000 from Crawford to give "the breaks" to certain brokers and politicians in a series of stories scheduled for publication in a Los Angeles newspaper.

Head of Junior Chambers Back From Conclave

Durward Howes, past president of the Los Angeles Junior Chamber of Commerce, and newly elected president of the National Junior Chamber of Commerce, arrived home last night from the Brooklyn convention with the word that the organization will undertake to promote and sponsor the intercollegiate oratorical contests in the national competitions.

Mr. Howes said that in addition to the oratorical contests the junior chambers throughout the United States this year will take up a calendar of aeronautics for the promotion of popular interest in aviation.

Following the Brooklyn convention Mr. Howes toured several of the eastern States, speaking at meetings of various junior chambers. He visited Washington, where he called on President Hoover.

The 1931 convention of the national body will be held in Des Moines, Iowa, Mr. Howes said.

Wife Granted Time for Suit

Charles C. Wilcox, oil producer of Tampico, had to hurry back to Mexico, he told Superior Judge Westover, when Attorney Everett H. Mills asked for more time to get evidence together proving Mrs. Wilcox's claim to alimony.

But the court held that Mrs. Wilcox has a right to further time to prove her case, and postponed the case a week. Mrs. Wilcox sued on ground of cruelty, charging that her husband disregarded her "finer sensibilities," and was careless of his language in her presence.

BOY SCOUTS' MERIT WINS PLANE RIDE

As special rewards for proficiency in Boy Scout work two lads from American Legion Troop, No. 336, were guests of the Los Angeles Airport yesterday and were taken aloft in a Barling NB-3 monoplane owned by L. C. Thornton and piloted for the trip by Wayne Bateman. The boys are Dick Soldier of 1636 Cicero Drive, star Scout and patrol leader, and Walter Earons of 1132 Manzanita street, second-class Scout.

PLANNING COMMISSION FAVORS VENICE PLEA

The City Planning Commission has recommended to the Los Angeles City Council that permission to drill for oil in Venice be granted to William J. Cox and W. H. Whitsell. The applications were referred to the City Planning Committee for consideration.

GORE AND ADLER TRIAL TO OPEN

Theater Magnate's Son and Ex-Deputy Face Court Today in Hold-up

Accused of robbing the Wilshire Boulevard and Vermont-avenue branch of the Seaboard National Bank last April, Charles Gore, son of Michael Gore, theatrical magnate, and Harry Adler, former deputy sheriff, today are expected to go to trial before Superior Judge McComb.

The defendants, police assert, confessed to the robbery and $2256 of the $2500 taken from the bank was recovered.

BULLOCK'S WILSHIRE

Wilshire Boulevard at Westmoreland

WOMEN'S SPORTSWEAR

dresses, costumes, angora and tweed coats and bathing suits at . . . . HALF PRICE

group of dresses including striped and jacquard shantung—reduced to . . $27.50

dresses and costumes of pastel silks and shantungs, were $55 and $69.50 at $39

imported sweaters that have been $12.50 to $19.50—also a few blouses—now $5

sports coats and jackets in tweeds, jersey and other fabrics—reduced to $21

hand-knitted coats, imported knitted dresses—reduced greatly to $29

straw hats that were $15 to $29.50—numerous styles and colors—now $9.75

125 pairs of woven sandals in beige combinations—reduced from $10 to $6.95

THE SECOND FLOOR

68 afternoon and evening dresses, sizes 14 to 40, reduced from much higher prices, $60

group of fine suits—town and travel types—sizes 14 to 42—reduced to . . . $40

select group of fine suits and coats, sizes 14 to 38—individual models reduced to $60

little group of crepe de chine step-ins, shorts and slips reduced from $8.75 to . . . $4.75

other groups of lingerie greatly reduced including step-ins at $3.95 and slips at $9.75

wrap-around petticoats of crepe de chine in flesh and white reduced from $5 to $3.95

26 pairs glove silk bloomers, $2.75, $4.75 and 45 glove silk vests reduced, $1.95, $3.75

van raalte singlettes in incomplete size range—reduced from $7.50 to . . . $4.75

small group of negligees and robes, formerly $35 to $110—now $17.75 and $24.75

66 corsettes and girdles, formerly $7.50 to $15—now reduced to just . . . $6.95

CHILDREN'S FLOOR

three reduced groups boys' tub suits, incomplete size range—$1.85, $2.85, $3.85

boys' linen berets were $3—now . . . $1.85

and boys' sleepers—were $3, $3.50, now $2

girls' imported hand-made dresses, were $4.50 to $19.50—reduced now $3.95 to $10

little boys' suits—some imports—that were $2.25 to $11.75—now $1.75 to $7.50

girls' hats of fine straws, formerly $10 and $12.50 . . . now reduced to one price, $5

junior girls' strap slippers in sizes 2½ to 8—beige kid—reduced from $8.50 to $5

June Reductions

84 finer straw hats *greatly reduced to* **$9**

—formerly $19.50 to $25, women's panama-lac, baku, milan and chanvre soie hats $9 (second floor)

81 better dresses *greatly reduced to* **$20**

sizes 14 to 38 in these dresses, town and travel silks, afternoon and evening types (second floor)

group of finer "dress" coats *greatly reduced to* **$40**

—with and without fur, a splendid selection, sizes 14 to 38, in finer woolens and silks, $40 (second floor)

select group of dresses *greatly reduced to* **$40**

—finer afternoon and evening dresses; many styles, sizes 14 to 42—originally higher (second floor)

45 misses' sports coats *greatly reduced to* **$23**

—many capelet coats, tweeds and other smart wools in sizes to 18 reduced to $23 (third floor)

54 little casual frocks *greatly reduced to* **$13**

—formerly $16.50 to $25, chinese damask, silk piqué, tub silks—sizes 14 to 40 in the group (third floor)

50 collegienne straw hats *greatly reduced to* **½**

—many styles—all fine straws—just one-of-a-kind, originally $15.00 to $29.75

june reductions begin monday, june 23rd

—just at the beginning of vacation-time when clothes requirements are of paramount importance, come these monthly reductions, on bullock's-wilshire fine merchandise—bringing, as they do, countless opportunities to secure travel costumes, vacation outfits, summer millinery and shoes, collegienne and children's togs—at prices much below regular

—in many cases, quantities are limited but savings are countless—the motor park adds added convenience

COLLEGIENNE FLOOR

49 finer coats, some with fur, sizes to 18, were $45 to $75—reduced to $33

little group of dresses, silk coats, suits and evening gowns—reduced to $25

group of suits, ensembles and dresses in pastels and darker shades, reduced to $45

collegienne sports and travel coats that were $25, $29.50, $35—reduced to $15

collegienne coats—some with fur—were $39.50 to $55—now reduced to . . $25

a few three- and four-piece pastel suits of fine wools, were $42.50 to $85—now $35

wool suits of various desired fabrics, just a limited number—were $25, now . . . $15

limited number collegienne print frocks reduced to $10 and $15—ensembles to $25

collegienne garter-shorts—just a limited number—reduced greatly to $1.95

little group of collegienne step-in girdles that were $5—now reduced to just $3.95

small groups of collegienne gowns and robes now greatly reduced to $8.75

19 collegienne scarfs formerly $3.50 and $3.75—now greatly reduced to . . . $1.00

little group of scarfs that were $7.50 and $10—now greatly reduced to $2.50

a few collegienne knitted sports suits formerly $29.50 to $45—now $10, $29.50

100 pieces of collegienne jewelry that were $2 to $4—now reduced to . . $1.00

200 pairs of collegienne french sandals, were $10—tan combinations—now $6.95

boys' finer pyjamas *greatly reduced to* **$3.95**

—formerly $7.50 and $8, for imported charmeuse and satin in modern patterns, in sizes 6 to 18

boys' fancy knickers that were $1.50 and $2—now 75c—undershirts, 75c, as pictured

boys' and students' wear, street floor

ACCESSORIES

women's linen [illegible] natural, green, pink and yellow—embroidered—now reduced to [illegible]

exquisite chiffon [illegible] regularly $3—now [illegible]

55 leather [illegible] of them imported—$10 to $15—now [illegible]

103 pairs [illegible] gloves—four [illegible] complete [illegible] were $5—now [illegible]

costume [illegible] merly $2.50—limited quantity [illegible]

costume [illegible] merly $3.50—limited quantity [illegible]

costume [illegible] merly $6.50—duced now [illegible]

gardenia [illegible] and sports [illegible]

Society

By JUANA NEAL LEVY

[illegible] in Italy has completely [illegible] that is, in its seasonal migration. Three years ago the height of the tourist movement was during the fall and winter months; [illegible] and the summer vacation only came in the hot summer months. Today all is changed. The rush begins the first of June and reaches its zenith in the hottest period of the year. Whether this is due to families accompanying their children in the summer vacation, or that sunny Italy is cool in comparison to July in New York and the Middle West, Italy is now preparing to receive her important [illegible]

[illegible] was draped in damasks and [illegible] and the Via Garibaldi was lit- [illegible] paved in ancient silks and [illegible] for the arrival of Prince [illegible], who came to present his [illegible] Princess Maria of Savoy. The [illegible] gifts to the royal pair were [illegible] request given to the poor.

[illegible] Howard Rayne, (Meta Red- [illegible] of Buffalo and London, well- [illegible] singer, is visiting Mrs. Frank [illegible] and Claude Reddish, for [illegible] weeks.

[illegible] and Mrs. Virgil Neal, who [illegible] from Rome, are staying at the [illegible]. Mr. Neal had a long [illegible] with Mussolini, when the Duce [illegible] him for his gift in asso- [illegible] of the regime.

[illegible] Slaughter, American Vice- [illegible] in Florence, Italy, is pass- [illegible] through Genoa.

[illegible] Stevens, architect of New [illegible] City, spent the week-end at [illegible]

[illegible] P. S. Denker and family, [illegible] have been traveling in Ger- [illegible], were recent visitors to Frank- [illegible] where they stopped at the Ho- [illegible] for several days.

[illegible] and Mrs. W. G. Hutchinson [illegible] Mr. and Mrs. W. G. Hunt re- [illegible] passed some time in Bad [illegible], Germany.

[illegible] and Mrs. Howard Webb of [illegible] Barbara are in Paris for the [illegible] season and have taken

EST WITH OOLNESS

TREE TEA

TEA ANGE PEKOE CED

refreshment for summer Tree Tea gives perfect flavor.

QIK Removes

Just smooth [illegible] your fingers. [illegible] few minutes, [illegible] ing the skin soft and easy.

QIK Cream [illegible] fectly from arms, [illegible] necks and face [illegible] scratches or [illegible]

QIK Cream will not coarsen, [illegible] If you are looking for a safe, [illegible] Price 75c at Drug and Department [illegible] to positively better and far [illegible] If you don't say so get your [illegible]

freshest thi [illegible] is Dolly Ma [illegible]

Of Interest to Women

Society

...ANA NEAL LEVY

...n Italy has completely ...ted it, in its seasonal mi... Three years ago the height ...ment movement was during ...t and winter months; ...d the summer vacation ...ame in the hot sum...

...all is changed. The rush ...s the first of June and ...s ends in the hottest pe... the year. Whether this is ...ther accompanying their ...s the summer vacation ...e that sunny Italy is cool ...ation to July in New York ...Middle West, Italy is now ...to receive her important ...

...was draped in damasks and ...ed the Via Garibaldi was lit... ...ed in ancient silks and ...the arrival of Prince ...who came to present his ...Marie of Savoy. The ...gifts to the royal pair were ...money given to the poor.

...Bayne, (Meta Red...) ...Beverly and London, well-...is visiting Mrs. Frank ...and Claude Redditt, for ...

...Mrs. Virgil Neal, who ...home, are staying at the ...Mr. Neal had a long ...splendid, when the Duce ...for his gift in sym...

...Gardner, American Vice-...Fascism, Italy, is pass... ...Genoa.

...Rome, architect of New ...spent the week-end at ...

...J. G. Dunker and family, ...been traveling in Ger... ...recent visitors to Frank... ...they stopped at the Ho... ...for several days.

...Mrs. W. G. Hutchinson ...and Mrs. W. G. Hunt re... ...some time in Bad ...Germany.

...Mrs. Howard Webb of ...Adlon are in Paris for the ...season and have taken ...

...an apartment at the Hotel Tremoille.

Mr. and Mrs. N. F. Milnor have crossed to Europe aboard the United State liner Leviathan.

Mr. and Mrs. A. D. Saenger and party were passengers aboard the French liner Ile de France on its last crossing from New York.

Mr. and Mrs. William C. Bailey of Beverly Hills and their daughter, Miss Marguerite Bailey, who crossed on the liner Columbia from New York, are passing several weeks in Berlin at the Hotel Adlon. They intend to tour the continent and England and return to the United States in September.

Mr. and Mrs. George Leslie Smith, who recently arrived at the Hotel Adlon in Berlin, will be on the continent until September, visiting the various musical centers. Mr. Smith is general manager of the Los Angeles Philharmonic Orchestra supported by William A. Clark, Jr., son of the late Senator of Montana.

H. E. Gelme has been visiting in Baden-Baden, Germany, staying at Brenner's Stephanie Hotel.

Parker Toms of South Pasadena has arrived in Paris from London to join Mrs. Toms at the Hotel Meurice, where she has been staying for several days. Others in the party are Mrs. Donald O'Melveny and Mrs. L. Kelleher.

John Bartley of Hollywood has been stopping at the Regina Palace Hotel in Munich, Germany.

Mr. and Mrs. Albert J. Davis and Dr. and Mrs. C. E. Barber of Hollywood are making a world tour and have arrived at the Hotel Central in Berlin. They have completed a tour of the Italian lake district, Switzerland, and the Italian and French Riviera and are going to Paris by way of Amsterdam and Brussels. Berlin they find "a most interesting and beautiful city. The trip to Potsdam, with its famous old castles and the river scenery, is one never to be forgotten."

Mrs. Mary P. Drummond of Santa Barbara has been visiting in London as a guest of the Hotel Savoy.

Miss Mary Lawler has been stopping at the Hotel Englischer in Frankfort, Germany.

Frank Kelsey of Los Angeles and Richard C. Parsons of Santa Barbara were recent California guests of the Hotel Excelsior in Naples.

J. B. Lince, also traveling in Italy, was a recent arrival in Florence, where he registered at the Grand Hotel.

Mrs. Eva Mertz and Mrs. Edna L. Sturgeon have been stopping at the Hotel Savoia Majestic in Genoa.

Cyrus Pierce, who has been visiting in London, is now in Paris, where he has taken an apartment at the Hotel George V.

Sam B. Mosher, president of the Signal Gas and Oil Company of Los Angeles, has crossed to Europe aboard the liner Ile de France.

Mr. and Mrs. Waterson Rothacker of Beverly Hills have been in Montecatini, Italy, as guests of the Grand Hotel de la Pace.

Mrs. Haldes E. Gelms has arrived at the Dolder Grand Hotel in Zurich, Switzerland, where she expects to make a short stay.

NAVY CIRCLES SET AFLUTTER

Affairs Arranged for Alameda Pair

Misses Carlotta and Rita De Obarrio
[Kramer studios, Long Beach]

CHARMING visitors from the north in the service circles at the harbor are the Misses Carlotta and Rita De Obarrio, who, with their mother, Mrs. Pedro De Obarrio, arrived recently to be the house guests of their sister, Mrs. Allen S. Hicks, wife of Ensign Hicks, U.S.N., detailed on the U.S.S. Mississippi. Many lovely parties are being arranged for the visitors, as these attractive debutantes are prominent members of the younger set in Alameda, where they make their home and have quite a host of friends in the navy colony.

Health and Diet

ADVICE

by DR. FRANK McCOY
Author of "The Fast Way to Health"

ITCHING SKINS

It is said that the Chinese invented a punishment for criminals of tying them so that they could not scratch and then applying itching powders to their skins. A more irritating punishment could hardly be devised.

There are two principal kinds of itching. One is caused by parasites attacking the skin, and the other is from an internal toxic irritation of the nerves of the skin. The latter condition is quite a common occurrence, and where there is a general itching without any eruption it is called pruritis. In this condition it is not uncommon for the skin to appear healthy except that it has been scratched. The instinct to scratch an itching spot seems to be universal, and some people will scratch themselves so severely that it will produce disfigurement.

Itching may not only cause discomfort, but it may cause embarrassment, for no one wants to revert to the monkey-like treatment of scratching himself in public.

Pruritis may be so mild as to cause only a tingling sensation, or severe enough to bring on such an intense itching that sleep is impossible. This trouble is likely to appear in any disease where there is a severe toxic poisoning in the blood stream and frequently appears in the following diseases: Malaria, liver trouble, digestive disorders, jaundice, diabetes, gout, rheumatism and Bright's disease.

Whenever the itching is caused from internal toxins the remedy is to cleanse the blood stream by a suitable fasting and dieting regime. The local application of antiseptics does not seem to be of any particular value unless the itching is caused by small parasites. However, it is always a good plan to cleanse the skin thoroughly once or twice a day with warm and cold shower baths to improve the elimination.

Some of the principal causes of itching are a lack of oil in the skin, the presence of irritating paint, dust or oil, the presence of skin parasites, the sensory disturbance of the nerves, and the deposit on the skin of some irritating material which causes swelling and redness. This may be poison injected from an insect, or toxins deposited in the body from constipation, acidosis, or wrong food combinations, or it may be the result of drug poisoning.

Sometimes the patients develop a diffused rash while fasting, which indicates that the body is going through a dietetic crisis and is unloading some of its impurities through the skin. In this case such elimination is beneficial and the patient will feel better after it is over.

To build up the resistive powers of your skin so that you may overcome itching afflictions, you should follow a diet with plenty of non-starchy vegetables. Avoid pastries, drink plenty of water, eliminate constipation and encourage skin elimination by taking enough exercise every day to cause a perspiration. Also, take a sponge or shower bath daily, being careful to rub down briskly after with a rough towel to induce a rosy glow. Plenty of air and sunshine to the skin, with loose clothing, will also increase the skin tone.

(Copyright, 1930, The Bell Syndicate, Inc.)

Asserted Kidnap Attempt Will be Aired in Court

Details of an asserted attempt to kidnap 10-year-old Walter Nelson are to be related in Municipal Judge Ballard's court today when the boy takes the stand to support charges of child-stealing filed against Phillip Brown, 21.

Brown is scheduled for a preliminary hearing.

It is charged that Brown persuaded the Nelson boy to enter his car, promising to give him employment delivering packages, and then tried to abduct him. The boy, however, fought his captor and escaped. Witnesses of the struggle furnished clews which resulted in Brown's arrest.

MODES OF THE MOMENT

by Honore Booth

FASHION EXPERT OF HARPER'S BAZAAR

NEW YORK, June 22. (Exclusive) Our natures change as summer swings up over the horizon. None of us are land-lubbers. We all take to the water, be it ocean or lake. We all are aquatic-minded. The beach wardrobe is of paramount importance. Designers like Schiaparelli and Mary Nowitzky bend their inspiration to the making of beguiling and practical costumes for wear in the water and by its edge.

It is amusing, and I think reassuring, to note that now, when nonsports clothes tend determinedly to impracticality, real sports clothes are better planned for their purposes than ever before. This is especially true in the matter of bathing suits. One-piece suits, beautifully designed and made, are intended primarily for the real sports woman. Such suits in America now follow the one-piece suits of continental resorts in not hiding behind false skirts. They are frankly one piece and are meant purely for swimming. This is the obvious result of having special ensembles for lounging before and after the swim. When you take to the water, you wear a truly practical garment which permits of complete freedom of motion.

I have seen such suits made of incredibly soft wool jersey, silky in texture, in pastel shades, made double throughout and so that no seams show. The cutting and workmanship of a suit of this type must be exquisite—a suit of which I wrote a little while ago, remains one of the best I have ever seen and is a great success. It was designed in Paris, executed in a heavy black wool material. Around its waist is a fold, simulating a belt, stitched, with a tailored nickel buckle on either side. Its utter simplicity and the grace of its lines are superb.

For Surf and Shore

Mary Nowitzky is the author of two amusing novelties which will enliven your hours on the beach. The first is an ensemble consisting of a mat pillow, towels, suit, hat and clogs. The mat is straw, lined with green and rose terry cloth. It is round with big scallops, and in the center has a pillow attached of black oilcloth and terry cloth. This boasts a zipper across the center, and when you open it you find it contains colored bath towels. The bathing suit is a rose wool jersey, the little hat, scalloped like the mat, has a straw crown, green and rose terry brim and is bound with the oil-cloth. The clogs also match. The Nowitzky cork ball is an amazing invention, some fourteen inches in diameter. You may play with it like a medicine ball on the beach and float it out to the raft. Little metal buttons on either side release springs, so that it divides itself in two, revealing in the center an unbreakable thermos pitcher and four cups. These are so buried in the cork interior that throwing the balls cannot break, but serves to shake them. The advantages are obvious.

Clogs

The cork clog was an instant success when it was first presented by Mary Nowitzky. It continues to be very popular because it is so wearable. It is light and cool and feels marvelous on the foot. It is made either with tremendously thick soles and stilt-like heels or with soles only about the thickness of those of the wooden clog. The wooden-soled clog, by the way, is being made with its sole in sections, about a half-inch wide, jointed, so that it has considerable play for walking. The top is like an espadrille, canvas, with stripes, and lacings.

WHEN THE SANDMAN COMES

A Bedtime Story

by THORNTON W. BURGESS

PETER SEES A RESEMBLANCE

By just a look you'll sometimes find
Another may be brought to mind.
—Mother West Wind.

Have you noticed how people almost always admire in other people the ability which they do not themselves possess? Peter Rabbit admired Jerry Muskrat. He admired Jerry very much indeed, and it was largely because Jerry could do the things in the water that Peter could not do. So, in a way, Peter was envious of Jerry. It didn't occur to Peter that Jerry, in his turn, might be envious of him. No, sir, that didn't enter Peter's head. You see, he was so used to running and jumping and dodging that he took it all as a matter of course and didn't once think that other little people might wish that they could do as he did.

"What's on your mind, Peter?" Jerry inquired.

One evening just at dusk, when jolly, round, red Mr. Sun was going to bed behind the Purple Hills and the Black Shadows were creeping out across the Green Meadows and had almost reached the Smiling Pool, Peter Rabbit sat on the bank watching Jerry Muskrat swim. Peter always did like to see that funny tail of Jerry's move back and forth in the water, as Jerry loves to make it when he is swimming. At last Jerry climbed out on the Big Rock. There he sat, so that Peter had a side view of him. It came to Peter, as he sat looking at Jerry, that Jerry reminded him of some one.

"Yes, sir," said Peter, talking to himself in "Jerry Muskrat reminds me of some one, but just who it is I cannot think. It ought to be Robber the Rat, for Jerry is a member of the Rat family. But somehow he doesn't remind me of Robber the Rat so very much. It is some one else. I think it is his shape and the way he sits. It certainly isn't Johnny Chuck; it certainly isn't any of the Squirrel cousins, he doesn't look the least bit like Billy Mink, or Little Joe Otter. He does make me think in a way of Paddy the Beaver. I've heard him called the little cousin of Paddy the Beaver, but I understand they are not related at all."

Just then Jerry slid into the water and swam over near Peter. "What's on your mind, Peter?" Jerry inquired.

Peter grinned. "You," he replied. "That's too bad," said Jerry. "How am I on your mind?"

"You remind me of some one and I don't know who it is," replied Peter.

Jerry looked interested. "So I remind you of some one, do I? Probably it is Paddy the Beaver."

"You do remind me of him," replied Peter, "but you remind me of some one else. Have you any relatives that I know?"

Jerry chuckled. "Of course I have," replied he. "There is Robber the Rat. Perhaps I remind you of him."

Peter shook his head vigorously. "No," said he, "it isn't Robber the Rat."

"I am glad of it," replied Jerry. "That is one relationship I am not proud of. I've got a lot of small cousins, you know, like Whitefoot the Wood Mouse and Danny Meadow Mouse."

Peter hopped right up. "That's it!" he cried. "It's Danny Meadow Mouse! If Danny could grow to be as big as you, I believe he would look very much like you."

Again Jerry chuckled. "I don't know but that you're right, Peter," said he. "As a matter of fact, Danny and I are rather closely related, though somehow I never think of it. I don't suppose Danny does either."

"If he does, he never speaks of it," replied Peter.

BUSINESS MAGAZINE HEAD HERE

Merle Thorpe of National Chamber Publication on Vacation at La Jolla

Merle Thorpe, editor of Nation's Business, official publication of the United States Chamber of Commerce, arrived in Los Angeles yesterday en route to La Jolla for a vacation, and incident to his arrival here, announcement was made of plans for a luncheon to be given in his honor by the Chamber of Commerce on July 9.

The editor was met yesterday morning at the Southern Pacific station by Charles A. Cooke, the chamber's official "greeter." He left shortly after for La Jolla, where he will remain for several days. As an authority on business and economic conditions in the country, Mr. Thorpe's appearance at a luncheon for business and industrial leaders here, will be particularly timely, Secretary-Manager A. G. Arnold of the chamber, said. Reservations for the luncheon will be open today, and the affair will be held at the Biltmore.

Filtering Out the Static

"Say, mom, was baby sent down from heaven?

"Yes, son."

"I guess they like to have things quiet up there, huh, mom!"—Service Magazine.

HIGH SCHOOL BONDS SHOW REDUCTION

County Figure Less by $6,570,000 Than 1925-26; Debt Per Pupil $518.88

Total bonded indebtedness of the high school districts of Los Angeles county was $43,715,000 in 1928-1929, a decrease of $6,570,000 over the bonded debt of $50,285,000 for 1925-1926, according to a study of the bonded debt of the school districts of California counties, which were completed recently by California Taxpayers' Association.

The bonded debt per pupil in average daily attendance in the high schools of this county was given as $284.09 less in 1928-1929, when it was $518.88, than in the 1925-1926 figure of $802.97.

Los Angeles county was ranked as the highest in total bonded indebtedness for high schools, while on a per student in average daily attendance basis the county ranked fourteenth.

Total bonded indebtedness for high schools, the association finds, has decreased in twenty-eight counties. The burden per pupil in average daily attendance has decreased in thirty-five counties. Los Angeles county showed the greatest decrease in total bonded debt, 1928-1929 over 1925-1926.

Fashion Decrees

Ardane Dance Frock, Black and Flesh Tint With Black Bertha Strasse Embroidered
Joan

LIBRARY DISTRICT UPHELD

Altadena Area's Creation Ruled Legal and Trustees' Positions Approved

Mrs. Zane Grey, wife of the novelist, and William D. Davies hold office legally as trustees of the Altadena Library District, it has been ruled by Superior Judge Yankwich. The decision also finds that the library district exercises its functions legally.

The questions were taken before Judge Yankwich on quo warranto proceedings brought by Atty.-Gen. Webb on the petition of Gertrude M. Knapp, a taxpayer, against the Altadena Library District and Mrs. Grey and Davies, its trustees. The effect of the decision is to establish the validity of the library district.

The district was created by an election held December 6, 1926, at which the vote was 209 for and 123 against. The Board of Supervisors appointed Mrs. Grey, Davies and Jess H. Tumback as trustees to serve until the first succeeding board was elected.

Chief ground for attack on the validity of the proceedings which led to the creation of the district was that a library district is a special assessment district, and that the proceedings leading to the election did not comply with the requirements in such cases. The trustees replied that the library district is a quasi-municipal corporation and an agency of the State for educational purposes. Such agencies are not governed by rules relating to special assessment districts, it was contended.

The plaintiff was represented by Attorney H. G. Simpson of Pasadena, while the Library Board was represented by County Counsel Mattoon and Assistant County Counsel O'Connor.

Nearly 120,000 persons are engaged in the ocean fisheries of this country.

Your Baby and Mine

by MYRTLE MEYER ELDRED

Mrs. Eldred will be glad to answer all questions pertaining to babies and children. A stamped and self-addressed envelope forwarded to this office will bring a personal reply.

This department offers leaflets on weaning and feeding the child from 6 weeks to 6 years, prenatal care and diet for the nursing mother, constipation, eczema, outfits for the new baby, sleeping, walking, teething, thumb sucking, ammoniacal urine, bed wetting, training in cleanly habits, periods of nursing, cod liver oil, orange juice, hives, worms, vomiting, refractory children, prune juice, lime water, rupture, stye and boils and cradle cap. Before asking a personal question about one of these subjects, it is better to send a self-addressed stamped envelope for the leaflet you need. If your particular problem is not covered in the above list, Mrs. Eldred will be glad to give you a personal reply.

TAKE A SENSIBLE ATTITUDE ON THE SEX QUESTION

Despite the present-day enlightened attitude toward giving sex information to children, we cannot force these viewpoints upon everyone. The mother must be convinced that the authorities, who have dealt with thousands of children and discovered the benefits of answering honestly their questions about life, are in a position to give her a saner and healthier attitude toward this subject. Unless she is convinced, she simply cannot give that touch of indifference, that air of this is important but no more important than anything else, which is so vitally essential to any discussion of this nature.

WILL SATISFY CURIOSITY

Information given reluctantly in hushed tones, by a mother who herself feels she is telling something awful, had best not be given.

It is unusual, though, to find any mother today who really considers her children innocent because she hasn't given them this information. That is equivalent to wearing blinders and then ignoring the facts that she can't or won't look at. Children cannot live in a world, under any ordinary circumstances, and fail to ferrett out the answers to questions that are so important to them. They are stimulated a thousand times daily to a curiosity about everything and sex and birth are wondered about as early as almost anything else connected with the child.

THIS MOTHER IS WRONG

Mrs. M. P. H. grows indignant at a situation as inconsistent as it is commonplace. She says: "In my neighborhood is a girl of 9 who is wondering about the facts of life. Her mother refuses to tell her because she wants her to remain sweet and childish. Now my children have known these things and taken them as a matter of fact. Jane asked me to tell her, and when I asked her mother if I might she was more than ever determined to keep her 'innocent.' Now this is what is so inconsistent. A few days later we were talking in Jane's presence and a neighbor said: 'Mrs. So and So has been an invalid ever since her baby was born,' and then went on to relate how her hair fell out and her teeth were bad and she had lost her figure, all in front of Jane. What must the poor child think. So many mothers key their children's curiosity up to the highest pitch and then refuse them the simple explanations that would satisfy them."

I agree with you, Mrs. M. P. H. There is always a safe, sane road of action between two extremes. Because it has become modern and intelligent to give our children sex information when they ask for it, some mothers have thrown discretion and reticence to the winds and told too much or made it so exciting that the child's curiosity was stimulated instead of satisfied. That seems to me almost as sad an error as to refrain from all explanations.

Chef Wyman's RECIPES

Every Tuesday and Friday at 2 o'clock Mrs. A. L. Wyman will conduct a free class and demonstration of good cookery in the lecture room of the Southwest Building, 130 South Broadway.

HOT FRUIT SOUP

Place in a sauce pan four cupfuls of water, six whole cloves, a three-inch stick of cinnamon, the thinly sliced peel of one orange, the thinly sliced peel of one lemon, and six blanched almonds. Let stand for one hour, bring to a boil, and boil for fifteen minutes. Strain into a clean sauce pan, add two more cupfuls of water, one-third of a cupful of quick-cooking tapioca, and cook until the tapioca is clear. Add five tablespoonfuls of sugar, half a teaspoonful of salt, and two cupfuls of cherry, strawberry, blackberry, currant or grape juice. Pour into hot cups and serve.

VEAL POULETTE

Boil eight small onions, until tender, place in a saute pan four tablespoonfuls of butter, place the onions in this, and cook slowly without coloring for five minutes, remove the onions and keep warm add to the butter in the sauce pan four tablespoonfuls of flour, stir until smooth, but do not brown, beat in slowly two and a half cupfuls of water, stir until smooth, add one and one-half pounds of breast of veal, that has been cut into small squares, add a seasoning of salt, pepper, and a few grains of nutmeg. Let simmer slowly, cover tightly until the meat is tender. Bring to a boil and stir in carefully, the yolks of two eggs which have been beaten with one teaspoonful of lemon juice, add the onions, stir and cook slowly for two minutes. Pour onto a dish and sprinkle with chopped paraley.

CARAMEL PIE

Place one-third of a cupful of sugar in an iron saute pan, heat it very slowly stirring it constantly until a light brown in color. When the sugar has melted, add to it four tablespoonfuls of water, stir and boil for three minutes. Mix two-thirds of a cupful of sugar with six tablespoonfuls of sifted flour, a few grains of salt, place in a double-boiler, and stir in slowly one and one-half cupfuls of rich milk. Add the caramel syrup, stir and cook until thick and smooth add the well-beaten yolks of three eggs, and cook slowly for one minute longer. Remove from the fire, beat well, add one-half teaspoonful of lemon extract, one-half teaspoonful of vanilla extract. Pour into a baked pie shell, cover with a meringue made with the egg whites, and brown in a slow oven.

CUCUMBER ICE CREAM

Scald three cupfuls of cream, adding to it a half-cupful of sugar and a half-teaspoonful of salt, chill the cream and add one and one-quarter cupfuls of cucumber pulp and juice, from which the seeds have been removed, color with a few drops of green coloring, freeze as usual, and serve in cucumber boats.

Mrs. Wyman does not reply to letters, but requests for recipes are answered in the department, PRACTICAL RECIPES, published every Friday. (All rights to reproduce reserved by A. L. Wyman.)

This and That

Keep the cellar windows open and let the fresh air take away that nasty damp and stale smell.

A wooden spoon is a splendid utensil to use in cooking, as it will not scratch the bottom of the pan.

Common table salt will usually remove egg stains from a silk frock. Rub gently with a clean soft cloth.

Dip an old sheet in strong bluing and lay over the linens in your hope chest. Then they will not be yellowed when you wish to use them.

Keep your gas stove clean. A gas stove that is in need of scouring will often cause a disagreeable smell to permeate the whole house.

On Time

Regular hours for meals will be a great help to the mother of a large family. Children soon learn to be on time if they know the meal will be started whether they have arrived or not. Children are always ready to take advantage of the indulgent mother who will wait until they arrive before serving the meal.

HOUSEHOLD SUGGESTIONS

A Little Shellac

The paper shades that are imitations of parchment will look much more like the real article if given a coat of clear shellac inside and out. It will dry in fifteen minutes and you will be pleased with the improvement.

Have You Room?

Haven't you room on the back porch for a closet to be built for cleaning utensils? It is nice to keep cleaning materials in a place all to themselves and an out of door place is particularly nice during the summer months.

Clean Dusters

Dustless dusters must be washed frequently in order to do good work. After washing and rinsing in clear water, rinse again in a solution of 1 tablespoon kerosene to 1 quart of water. Then dry and you will find your dustless duster will be like new.

A Bit of Temperament

If you are the sort of woman who cannot work well except under pleasant conditions, it is economy to buy the things that mean this to you. It may only be pretty curtains, lighter woodwork or a cheerful wall paper, but it means everything to certain types of women and results in much more being accomplished.

TINTEX MAKES FADED SPORTSWEAR Bright and Gay Again!*

Beach wear, sweaters, stockings, scarfs... perfectly good left-overs from last season's playtime... Tintex will make them as gay and colorful as just-out-of-shop creations of 1930!

Just look in the list below for the proper Tintex product for this purpose... it will work *perfectly* on woolens, silks, rayons, cottons... in short, on *any* fabric that's washable!

Twenty-seven of the smartest shades and colors from which to choose. Your dealer will gladly show you the Tintex Color Card.

No muss, no fuss, and absolutely perfect results!

—THE TINTEX GROUP—

★*Tintex Gray Box*—Tints and dyes all materials.

Tintex Blue Box—For lace-trimmed silks—tints the silk, lace remains original color.

Tintex Color Remover—Removes old color from any material so it can be dyed a new color.

Whitex—A bluing for restoring whiteness to all yellowed white materials.

PARK & TILFORD, ESTABLISHED 1840, GUARANTEES TINTEX

At all drug, dept. stores and notion counters...15¢

Tintex
TINTS AND DYES

NEW! TINTEX DRY CLEANER
For Dry Cleaning at Home
Easy to use—perfect results—saves dry cleaning bills. 25c a tube.
On Sale Wherever Tintex Is Sold

Hills Bros Red Can Brand COFFEE

Hills Bros. Coffee has the flavor of flavors because it is roasted

A few pounds at a time

THIS patented, continuous process—Controlled Roasting—roasts every berry evenly. Bulk-roasting methods can never be as accurate nor produce such smooth, uniform flavor.

Fresh from the original vacuum pack. Easily opened with the key.

HILLS BROS COFFEE

©1930

NEWS OF SOUTHERN COUNTIES

LOST BOY SCOUT MAY BE DEAD

'Army Flyer's Note Says He Thinks He Saw Body

Supposed Remains Prone in Snow Near Peak Top

No Answering Signal Given as Ship Swoops Low

HEMET, June 22. (Exclusive)—An army aviator late today dropped a note to Boy Scouts at Camp Emerson near Idyllwild, stating he had detected from the air what he believes is the lifeless form of Harold Johnson, 13 years of age, one of their number, who has been lost in the San Jacinto Mountains since Friday. The flyer said the supposed body is prone in the snow near the 10,500-foot summit of Mt. San Jacinto.

Although he swooped his plane perilously close to the peak, according to the note, the pilot received no signal from the form stretched out on the snow. This fact has given rise to fears the missing boy is dead from starvation or cold, or both.

Spurred by the note, another searching party is being organized tonight by C. L. Emerson, veteran mountaineer and manager of Idyllwild. The expedition, preceded by a pack train which is to get under way at midnight with provisions for a week, will set out at daybreak tomorrow and scale the peak.

Johnson, son of R. J. Johnson, Corona postmaster, disappeared mysteriously Friday morning while on a hike with thirty other Scouts. The boys had camped Thursday night at Round Valley, starting from there at 2 a.m. Friday on the six-mile tortuous climb to the summit. They returned to Round Valley shortly before noon. It was then Johnson's disappearance first was noted.

Numerous searching parties led by Forest Ranger Pete Hibbard and volunteers have been combing the mountain fastnesses without finding any trace of the lad. Today Lieut. R. V. Williams and another army flyer from March Field joined the search. It is not known whether Lieut. Williams or the other pilot dropped the note.

HUNDREDS CONTINUE IN SEARCH FOR JOHNSON BOY

RIVERSIDE, June 22.—Search of rugged Mt. San Jacinto for Harold Johnson, 13-year-old Corona Boy Scout who has been lost three days, has thus far been fruitless. Harold, son of Postmaster R. C. Johnson of Corona, dropped from sight early Friday morning when with a group of Scouts enjoying the annual outing at Camp Emerson, Idyllwild, he hiked to the summit of Mt. Tahquitz to witness the spectacular sunrise.

The rough mountain top has been combed from the ground up by indefatigable searchers and has been scanned from the air by daring March Field pilots who criss-crossed the range, barely skimming the tree-tops and jagged peaks yesterday and today. Grave fears are entertained for the safety of the frail lad who in some manner became separated from his companions. He carried no food and was burdened with two sweaters and a blanket which were used Thursday night in the outdoor short sleep at Hidden Lake.

Posses numbering from twenty-five to forty have painstakingly combed the mountain during daylight hours. The groups are made up of older Boy Scouts and by youths and men of this and nearby communities who have volunteered their services. The search is under the personal direction of Undersheriff Carl Rayburn.

The incident has cast a pall over the Idyllwild district which was the scene Saturday night of the Riverside County Chamber of Commerce annual meeting. Hopes which had faded were revived last night when forest rangers reported finding signs where Harold was believed to have left the main trail.

Today's hunt, however, has proved fruitless.

SAN GABRIEL PLANS BAN ON HANDBILLS

SAN GABRIEL, June 22. — Distribution of handbills will be banned in San Gabriel when a new ordinance becomes effective within thirty days.

The City Council has adopted a rigid ordinance prohibiting the throwing of handbills or circulars of any kind on private property in the city. The matter has been under consideration for several weeks, the Councilmen delaying action until the sentiment of business men and citizens could be learned. The consensus of public opinion, it was stated, was overwhelmingly in favor of ending the nuisance.

BEES BLAMED IN PEACH SCARCITY

Busy Buzzers Fail in Duty of Pollenating Blossoms, Ontario Grower Says

ONTARIO, June 22.—Upon the whims of the little honey bees of this district today was placed most of the blame for the shortage of the 1930 peach crop.

The little buzzers showed a decided preference to oranges and consequently the peach trees suffered.

With each succeeding peach season, the growers await the arrival of the bees to pollenate the blossoms. According to C. F. York, Ontario peach grower, the bees stayed too long in the orange groves this season and didn't get around to their pollenization work in the peach orchards, and as a result the peaches are not there.

NEW AIR SERVICE ANNOUNCED

San Diego Soon Will be Southern Terminal of Second Longest Line

SAN DIEGO, June 22.—San Diego will become the southern terminus of the nation's second longest airmail passenger line July 1 when Pacific Air Transport, Boeing system, will start daily service between Los Angeles and San Diego as an extension of its present Seattle-Los Angeles route on which it has operated for the past three years. Details of the service were announced by W. L. Campbell, resident manager of the Boeing system, who has established headquarters at Lindbergh Field, chosen as the terminal of Boeing operations in this city.

Under the schedule announced yesterday after it had been approved by the Postoffice Department, the Boeing mail and four-passenger Hornet-powered planes will leave here each night at 10:30 o'clock, arriving in Seattle at 11 a.m., with seven intermediate stops. The planes will cruise 108 miles an hour and elapsed flying time, including all stops, gives an average of 100 miles an hour.

Entry of the Boeing system into this field with its air-mail operations gives San Diego service from one of the largest air-transport lines in the world, for the Boeing system on its coastwise and transcontinental lines recently completed 10,000,000 miles of flying, half of it being made at night.

The San Diego-Seattle line will be the second longest lighted airway in the nation, ranking behind the San Francisco-Chicago route, also a Boeing line. Of the northbound flight from San Diego 500 miles will be at night. The schedule will be: Leave San Diego 10:30 p.m. and Los Angeles at 11:45 p.m., arrive at Bakersfield at 12:40 a.m.; Fresno, 1:42 a.m.; Oakland, 3:30 a.m.; Medford, 6:45 a.m; Portland, 9:05 a.m.; Tacoma, 10:25 a.m., and Seattle, 11 a.m.

Torrance High Alumni to Meet

TORRANCE, June 22. — Homecoming day will be celebrated by the alumni association of the high school here tomorrow when graduates of the school and their wives or husbands will be guests of the student body at an afternoon entertainment followed by the annual banquet of the association in the cafeteria of the school. The annual baseball game between alumni and students will be a part of the day's events.

HOME-COMING DAY SET FOR GARDENA SCHOOL

GARDENA, June 22.—Graduates of the high school will hold their annual home-coming day on Tuesday with Mrs. Olive H. Leonard, alumni adviser, in charge of the program. Of the more than 800 graduates, a large number are expected to take part.

CHAMBER SECRETARY QUITS

SAN GABRIEL, June 22. — Mrs. Grace Roest, secretary of the San Gabriel Chamber of Commerce for three years, has resigned, effective July 1, next. The chamber board will name a committee to consider applications for the position. The chamber office will be closed during July while the work of widening and improving Mission Drive, where the offices are located, is under way.

MARTIAL FOURTH AT CHINO

Two National Guard Companies and Drum and Bugle Corps to March in Independence Day Parade

CHINO, June 22.—Two National Guard companies, a band, drum and bugle corps, and several hundred persons will march in Chino's annual Fourth of July parade, according to plans announced today for the Independence Day celebration.

Sponsored by Chino post of the American Legion, an all-day program is being prepared for the celebration. Small sports will be on the program through the day for boys and girls of the valley, with prizes offered the various winners. The parade promises to be the outstanding event of the affair. Cash awards are to be given those who enter the best-decorated floats, comic floats and most appropriate entry. The Chamber of Commerce has taken over the parade feature, and has placed A. C. Harris in direct charge. Organizations, clubs, societies and individuals will enter floats.

National Guard companies from Ontario and Pomona have been invited to march in the parade, together with Ontario American Legion band, and Ontario Drum and Bugle Corps.

The fireworks display at night will eclipse anything that has been undertaken, of the nature in the past; substantial donations have been received for the fireworks fund.

A special speaker is to address the throng during the afternoon and a street dance will culminate the festivities. All concessions are to be operated by members of Chino post of the Legion. Frank H. Mogle is general chairman of the complete celebration.

PASADENA HAS FREAK MISHAPS

Emergency Hospital in Run of "Unusual" Cases

Boy "Backs Into Cactus," He Tells Surgeons

Woman's Finger Sprained in Toy Propeller

PASADENA, June 22.—Freak accidents had their day in this city as Emergency Hospital physicians and nurses strove anxiously to keep ahead of the almost steady stream of new "customers."

Pauline De Witt, 23 years of age, of 547 East Washington street, asked treatment for a one and one-half-inch cut on her finger suffered when a child snatched at a knife she was using. P. C. Shammon, 812 Alameda street, Altadena, was injured when a valve at the sewage disposal plant cut a gash in his scalp.

Jean Deane McCartney, 25, 1612 Huntington Drive, put her arm around a child as both were running toward an automobile. In so doing, Jean shoved her finger into the path of a top propeller the child was carrying and suffered a sprain of the little finger on her left hand.

Deane P. Chane, 40, 198 Vista avenue, was driving past the Pasadena Gold Club grounds, when a golf ball came crashing through the windshield of his car. Flying glass cut a gash in his left arm.

Donald Wesley Dell, 7, 1901 East Villa street, "backed into a cactus," he told Emergency Hospital nurses. Needles were removed from his right arm. Charles Berry, 17, 127 Wapallo Lane, was playing with a 22-caliber pistol. The pistol discharged and the bullet went through the fleshy portion of one hand. Fortunately, no fracture resulted.

Harry Alcott, 60, 1008 Emerson Road, yesterday jumped from a truck, slipped and fell. Lacerations about the face and head were so severe that he was sent to the Pasadena Hospital following emergency treatment.

Church Schools Open Monday at Pasadena

PASADENA, June 22.—Twenty-three summer vacation church schools in this city and vicinity will open Monday morning to continue for five weeks under the supervision of the Board of Religious Education, Mrs. Rubens Caroselle, executive secretary, stated today.

The sessions will be held five mornings of each week from 9 until 12 o'clock, with presession activity in most schools opening at 8:30 o'clock. Leaders trained in their respective departments will be placed in charge of the activities, every school giving to its neighborhood the best available leadership and program. Westminster Presbyterian, Lincoln Avenue Presbyterian and Bresee Avenue Church of the Nazarene will conduct complete schools, embracing all departments from kindergarten to junior high divisions.

Orange-Street Conference Set

REDLANDS, June 22.—It is expected there will be a large crowd of property owners at the meeting to be held by the City Council Tuesday night for a discussion, which it is hoped will result in a final decision on the widening of the west side of Orange street. Property owners affected, or in the district, are urged to attend the meeting.

At the parley it is hoped there will be something definite to work on. A. Gregory, the owner of the property, was asked by the City Council to confer with them at the last meeting on a possibility of the Pacific Leaseholders relinquishing the lease. Gregory appeared at the meeting, but said that he had nothing which he could give the Council at that time, but asked that the conference be postponed a week.

This was done and the conference set for Tuesday night. At that time it is expected that Gregory will have something to report regarding negotiations with the Pacific Leaseholders which might result in their relinquishing the lease and the city having Gregory to deal with in the matter of benefits and damages to be assessed in the taking of the ten feet.

It is understood that if this can be accomplished several of the members of the City Council will definitely commit themselves to the policy of accepting the commission's report, allowing the Pacific Leaseholders $16,000, and then let the corporation take the matter into court if they so desire.

New Principal Named to Post

ALHAMBRA, June 22.—D. Ellsworth Charlson, an instructor in the Woodrow Wilson Junior High School, Pasadena, has been appointed principal of the Ramona Grammar School of this city. He will take over the new duties in September. He is a graduate of University of Southern California and has also taught in Blythe and El Monte.

Carlson will succeed Mrs. Elizabeth W. Rowell, who has been a member of the teaching staff of the local schools for twenty-four years and who has been granted a six-months' leave of absence. She has been principal of Ramona school for fourteen years. Upon the completion of her leave of absence she will teach in the new Marguerita-avenue school, which is now under construction.

RANCH FOREMAN GIVEN REWARD FOR SERVICE

VENTURA, June 22.—Rewarding him for his "long and faithful service" in developing their holdings on the Rancho Canada Larga, Mr. and Mrs. Nathan B. Smith have deeded twelve acres of the valuable property to Henry Sparks, foreman of the ranch for many years. The twelve acres, said to be one of the richest apricot lands in Ventura county, are located above the oil fields in Ventura avenue.

Mr. and Mrs. Smith bought the property in 1882, and on November 3, 1889, Sparks entered their employ. Sparks served in various positions for a time, but for a long time now has been foreman of the ranch. He has been in charge of the entire property, because both Mr. and Mrs. Smith have been ill in the Cottage Hospital, Santa Barbara, for some months.

TREES STAY DESPITE COURT

Although Appellate Bench Gives Right to Remove Old Eucalypti, Sentiment May Preserve Them

GLENDALE, June 22.—Litigation that was started two years ago over the proposed removal of the giant eucalyptus trees on Lomita avenue, has resulted in a decision of the Court of Appeals supporting the city's right to remove any obstructions to a contemplated civic improvement and today finds the parties to the suit in a more mellow frame of mind than that which prevailed when the controversy was at its height.

The leaders in the fight to save the trees were James Neill, veteran actor, and his wife, Edythe Chapman Neill, and they are smiling today, despite the adverse ruling of the court, over the fact that those who were so strenously in favor of removing the trees are ready to drop the project, if they can do so without losing face.

The plan to widen Lomita avenue was broached first when many people confidently expected the tide of civic improvement to sweep toward South Brand Boulevard. Neill, who besides being an actor, is a shrewd business man, could not see that Lomita avenue was in any danger of being engulfed in the wave of progress so long as a number of the best corners to the north were still unoccupied. So he rallied his cohorts to preserve the eucalyptus trees and to maintain the natural beauties of the residential district.

In the long battle to save the trees, Mr. and Mrs. Neill have not only been able to keep their own ranks solid, but they have been able to penetrate several sectors of the enemy's line, and have converted several of the proponents of the removal of the trees to their own point of view. Death has taken some more of those who would have cut down the trees, others have moved from the district and their interest has waned, and still others are ready to listen to arguments that fell on deaf ears two years ago, according to Neill.

Even the contractor who was given the job of widening Lomita avenue and who was a party to the suit, Neill avers, has lost any eagerness he may have felt about going ahead with the work and is ready to accept peace with honor and abandon his contract if it can be arranged.

The members of the present City Council are also open to reason, Neill insists, and the final results of the controversy, he adds, may be the cessation of hostilities, with one of those moral victories recorded to the credit of the ostensible losers.

Neill plans to confer with his attorneys before making any move to carry the case to the State Supreme Court in the next thirty days, as permitted by law.

"If it is necessary to remove the trees to widen the street for a commercial or municipal expansion program that really needs the room, I am willing to yield," Neill said, "but until that time comes we want to retain the beauties of our residential neighborhood and to avoid the dirt and trouble and expense that would attend the removal of the eucalyptus trees."

PASADENA WON'T PAY FOR SAFETY

Crown City Will Not Put Up $10,000,000 to Remove Grade Crossings There

PASADENA, June 22.—Proposed elimination of forty-two Santa Fe grade crossings in Pasadena at an estimated cost of $10,000,000 will not be paid by the taxpayers of the city, City Manager R. V. Orbison indicated today. The final conference on the question, set for yesterday, was indefinitely postponed.

"There is no money in the City Treasury for the project," Orbison said. "Moreover, I doubt if the citizens will accept a proposition to float a $3,000,000-bond issue, as has been proposed."

A guarantee of absolute safety for Pasadena motorists has been demanded for several years. Two years have been consumed in which Assistant City Engineer Douglas McKenzie and officials of the Santa Fe Railroad have spent practically all their time perfecting plans for a double track right of way which probably will be cut through the center of the city and elevated in the outskirts.

Final agreement between the Board of City Directors and the railroad men has been rumored time and again and always Pasadena has been indicated as expected to share in the cost. But today Orbison flatly shifted the burden to the county and the railroad company.

WALNUT GROVES TO BE DUSTED BY PLANE

VENTURA, June 22. — Airplane dusting of walnut groves will be demonstrated near this city Wednesday. The thirty-acre orchard of Edmund W. Gerry on Telegraph Road, three miles from here, has been selected for the work which will be done at daybreak before the wind springs up. Jim Grier of the Royal Airplane Corporation of California, will pilot a high-wing monoplane carrying 800 pounds of a powder containing nicotine, over the trees.

CHINO CANNERY TO BE IN OPERATION SOON

CHINO, June 22. — Several score persons will be given employment at the Libby, McNeil & Libby Cannery here this summer, following orders received by Oscar Rogers, superintendent, to make the cannery ready for a run this summer on fruit. Orders to prepare the cannery for the summer's operations were received from the San Froncisco office. The first run will be on apricots, followed by peaches and tomatoes.

YOUNG TREE-CLIMBER FALLS FROM PERCH

PASADENA, June 22. — Young John Marvin Kauffman, 3 1-2-year-old tree climber, was nursing a possible fracture of the right arm today because yesterday he fell from a neighbor's tree near his home, 175 Dearborn street.

NO HEADLINES IN PAPER

Pasadena Woman Displays 129-Year-Old News Sheet of London Telling of One of Lord Nelson's Sea Battles; Legal Advertisements Printed Even Then

PASADENA, June 22.—Mrs. Beatrice Phillips Cole of 1465 North Lake avenue, today displayed with pride a carefully protected copy of the four-page, eleven-by-fifteen-inch London Times, dated April 16, 1801, a newspaper that originally belonged to her grandfather, George Benjamin Martain Phillips, who left it to her father when the elder man died.

Although in a remarkable state of preservation, the newspaper is brittle with age. It carries no true headlines, though each article is headed by several words in capital letters, forming the beginning of the first sentence, or the date line.

Thus one article, dealing with a battle in which Admiral Nelson took part, is headed, "Admiralty office, April 15"—and continues, "Capt. Otway of His Majesty's ship The London, arrived in London this morning with dispatches from Admiral Sir Hyde Parker, commander-in-chief of a squadron of His Majesty's ships employed on a particular service, to Evran Nepsan, Esk, dated on board the London, in the Copenhagen Roads, the 6th inst., of which the following are copies:

"You will be pleased to acquaint the Lords Commissioners of the Admiralty that since my letter of the 23rd of March no opportunity of wind offered for going up the Sound until the 29th when the wind shifted in a most violent squall from the S.W. to the N.W. and N., and blew with such violence, and with so great a sea, as to render it impossible for any ship to weigh anchor . . .

"On the 30th of last month . . . after anchoring about five or six miles from the Island of Hui, I reconnoitered, with Vice-Admiral Lord Nelson and Rear-Admiral Graves, the formidable line of ships, radeaus, pontoons, galleys, fireships and gunboats, flanked and supported by extensive batteries on the two islands called the Crowns, the largest of which was manned with from fifty to seventy pieces of cannon . . .

"It is with deepest concern I mention the loss of Captains Mosse and Riou, two very brave and gallant officers . . . A return of the killed and wounded you will receive herewith. I have the honor to be &c,

H. PARKER."

A legal advertisement in the 129-year-old newspaper reads as follows:

"His Majesty's Commissioners Making the Stamp Duties do hereby give notice that Hair Powder Certificates commencing the 8th of April, 1801, are ready to be granted at the following offices or places upon application for the same: . . ." The list then follows.

They had boarding schools in those days, too, as witness the following: Ladies' Boarding School—A favourable opportunity presents itself to any Lady wishing to be introduced to a respectable Esteblishment. On taking the goods and fixtures no premium required. Address to A. B., No. 84, Aldgate."

OFFICE-SEEKER LISTS CLOSED

Long Array of Candidates Have Filed Papers

Contests to Be Lively in Some Counties

Ontario Sees Repetition of Constable Battle

SAN BERNARDINO, June 22.—Contests for the ten county offices have developed today with the period for the filing of nominating petitions by candidates expiring yesterday. The offices and the candidates for each are:

Sheriff—Walter Shay (incumbent) and Ralph Guy, both of San Bernardino.

Coroner—Al W. Uren (incumbent,) Colton, and Thomas L. McFarlane, San Bernardino.

Assessor—A. E. Allen (incumbent,) Redlands, and Edward P. Doyle, San Bernardino.

Recorder—Fulton G. Feraud (incumbent,) Redlands; Walter V. Combs, Ontario, and Harry T. Nott, Redlands.

District Attorney — George H. Johnson (incumbent) and Stanley Mussell, both of San Bernardino.

Superintendent of Schools—Ida M. Collins (incumbent,) San Bernardino; D. L. Newkirk, Ontario.

Superior Judge—Benjamin F. Warmer (incumbent,) Ontario; Jesse Oniey, Adelanto.

Supervisor—Second District, C. E. Grier (incumbent,) Upland; F. C. Buffington, Upland, First District, Arthur L. Doran (incumbent,) Barstow, and R. B. Peters, San Bernardino. Fourth District, M. P. Chaney (incumbent,) Colton, and Myron Pine, Bloomington.

The unopposed incumbents are: Harry L. Allison, County Clerk; Howard L. Way, Surveyor; M. W. H. Williams, Treasurer; Vincent L. Roth, Auditor, and John W. Batchelor, Tax Collector.

SEVENTY-NINE SEEKING SAN BERNARDINO OFFICES

SANTA ANA, June 22. — Seventy-nine candidates are seeking public office in Orange county, it was revealed here yesterday when the time for filing nomination petitions expired at noon. Four last-minute filings provided Coroner C. D. Brown with an opponent and brought out Earl Abbey for the office of County Treasurer; George D. Montgomery for the office of County Assessor, and W. G. Knox for the office of County Surveyor. J. G. Berneike was the person to file for the office of public administrator and Coroner.

The races for Sheriff, District Attorney, constable in Santa Ana Township, and Supervisor from the Fifth District, proved the most attractive, it was revealed. Seven are seeking the Sheriff's position, four the District Attorney's office, six for the Santa Ana constable job, and six for the Supervisorial post from the Fifth District.

County Clerk J. M. Backs and County Recorder Justine Whitney are the only two county officers unopposed.

Contests loom in virtually every community over the justice of the peace and constable posts. Kenneth E. Morrigin has the field to himself in Santa Ana for the justice of the peace office. Judge O. K. Scovel is unopposed for Superior judge.

Following is the list of office seekers and the offices they seek: Sheriff, Sam Jernigan, R. J. McFadden, W. R. Sylvester, Logan Jackson, Leo Porter, W. M. McCardia and J. M. Pearson.

District Attorney—Sam L. Collins, Harry C. Westover, R. E. Haynes and D. G. Wettlin.

Supervisor for Fifth District—George Jeffrey, Lew H. Wallace, Eugene Fenelon, Stuart H. Lucas, C. O. Arts and J. W. Sauers.

Supervisor for Second District—J. A. Armitage and John C. Mitchell.

Supervisor for Fourth District—James F. Snowden and Willard Smith.

County Clerk—J. M. Backs.

County Assessor — James Sleeper and George D. Montgomery.

Public Administrator and Coroner—C. D. Brown and J. G. Berneike.

County Treasurer—J. C. Joplin, E. B. Trago and Earl Abbey.

County Recorder — Justine Whitney.

County Auditor — W. C. Jerome and W. T. Lambert.

County Surveyor—W. K. Hillyard and W. G. Knox.

County Tax Collector—J. C. Lamb and Belle J. Spangler.

County Superintendent of Schools—R. P. Mitchell and Ray Adkinson.

Judge of the Superior Court—O. K. Scovel.

HARDY-KRATKY FIGHT FOR CONSTABLESHIP REPEATED

ONTARIO, June 22.—A repetition of Ontario's famous constable election of a few years ago, is promised this fall, when Walter O. Hardy, incumbent for several years, is opposed by Charles Kratky, who today had on file his nomination papers for the August primaries.

Although several offices were to be filled at the last municipal election, all the contests were overshadowed by the constable battle. Kratky and Hardy both have scores of friends in the community, who promise to make it another lively session this year.

Judge George R. Holbrook, city judge and justice of the peace for twelve years, is in the race to succeed himself. Judge Holbrook is one of the first settlers of Ontario Colony lands, and built the first home here when it was founded by Chaffey Brothers from Ontario, Can.

Judge Holbrook has held a number of county positions during his career here since 1883.

ODD FELLOWS IN MEMORIAL

REDONDO BEACH, June 22.—Members of the Odd Fellows and Rebekah lodges of the district attended the Christian Church here tonight in a body, where the annual memorial service of the lodge was conducted. Rev. Harry Hill, pastor, delivered the memorial sermon.

HEROINE ROLE CAST FOR VALLEY DRAMA

Myra Hubert

SAN BERNARDINO, June 22.—Role of the heroine will go to Myra Hubert, well-known dramatic artist of Hollywood, in "Nevertheless Old Glory," historical melodrama to be presented as the first annual play in Bear Valley.

The play, which revives incidents of the Sixties, will be staged July 4, 5 and 6 in the Moonridge Bowl, a modern open-air amphitheater now nearing completion, by Phil Whiting, who directed the Ramona Pageant for the past two years.

Miss Hubert is widely known to patrons of the theater in Hollywood and Los Angeles for her appearances opposite Guy Bates Post in "The Climax," and with such stars as May Robson, Elsie Janis and others. With other professionals in leading roles she will head a cast of 150 to present the play, which is sponsored by the Bear Valley Chamber of Commerce.

SPEEDER OF FAIR SEX PUT IN JAIL

Huntington Park Judge Gives Frances Knapp Ten Days—Five Suspended

HUNTINGTON PARK, June 22. Frances Knapp of South Fremont avenue, Los Angeles, arrested yesterday, after being stopped by county officers as she was speeding in an automobile along Wilmington street in the Florence district, must spend five days in jail.

She was found guilty of driving at a speed of fifty-two miles an hour in a twenty-mile zone and also driving without an operator's license in her possession. Judge Edward H. Miller sentenced her to five days in jail on each charge.

The five days on the latter charge was suspended, and she was sent to jail for five days on the fast-driving charge.

HESSION HEAD OF DISTRICT ATTORNEYS

LAKE ARROWHEAD, June 22.—Jesse Hession, former District Attorney of Inyo County, and now deputy State Attorney-General, was elected president of the California District Attorneys' Association at the closing session of the 1930 convention here. The prosecutors voted to convene next year at Yosemite National Park. Earl Warren, District Attorney of Alameda county, was named vice-president, Orrin J. Lowell of Placer county, secretary and treasurer. The attorneys and their wives were guests yesterday on a tour of the Rim of the World drive and a dance at the Big Bear Valley. Alex Ashen of Sacramento was the closing session speaker reviewing the provisions of California's new Planning Commission Act. Atty.-Gen. U. S. Webb was the speaker at Thursday's session.

TRAIN LIKENED TO HOTEL

Special Cars of Bell Telephone Company Equipped With Every Facility of Community Life

REDLANDS, June 22.—The nine special cars making up the Bell Telephone Company, which arrived here today, is a community in itself. It is self-supporting as regards modern conveniences, and will house a crew of seventy-six men, supplying sleeping quarters, showers, meals and recreation. The cars were set in the middle of the desert, it would yet provide city conveniences, such as electric lights, refrigeration and cuisine.

A tour of the train revealed that while in Redlands for a month of construction work the crew will have the city sewer service and water, but other than these connections for convenience sake, the car equipment will supply lights, ice, refrigeration and other conveniences, just as would be expected of a first-class battleship or passenger greyhound on the high seas.

The refrigeration plant is operated with a Kohler outfit, and a Parker ice machine supplies the ice. Heaters for the cars, not necessary just now, use rock gas as fuel. The hot-water system which supplies water to the twenty porcelain wash stands and the shower room, is heated with rock gas as fuel also. One car is equipped as a dining-room, with a long table down the center.

While here the city water connections have been made, but on the desert the train has its own water pressure plant, which with the light system is automatic.

WOMAN TELLS OF SUICIDE LETTER

Sioux City Daughter of ... and Mrs. Peck Arrives

Message Reached Her After Time of Father's Death

It Announced Intention of Killing Self, Wife

ALHAMBRA, June 22.—[Special.] Arthur W. Peck, 70 years of age, retired building contractor, who carefully planned to take life of his invalid wife, Edna, 67, to commit suicide, was revealed today upon arrival of their daughter, Mrs. Zayda Blake of Sioux City, Iowa. The bodies of her parents, each with a bullet hole through the temple, were found Wednesday last, in the bedroom of their home at 1503 Sierra Vista Avenue.

Mrs. Blake told Police Captain W. Thompson that on Wednesday at about the same hour the crime was committed some plans were being executed, she received a registered letter from her father telling briefly of his suicide plans. In the letter, written the previous Sunday, were included a deed to the Alhambra home and other valuable papers.

A few minutes after receiving the letter and while she was frantically endeavoring to decide what she should do, a telegram from Alhambra police was delivered informing her that her parents were dead.

Mrs. Blake said that she had not seen her parents in fourteen years, but that their letters had always been of a happy nature and she was at a loss to understand the reason for the tragedy. She was the only child of the couple.

Funeral services for Mr. and Mrs. Peck will be conducted at 2 o'clock Tuesday at the mortuary of Pierce, Stevens & Turner. The bodies will be cremated.

New Highway Link Tia Juana With Ensenada

SAN DIEGO, June 22.—Construction of a paved highway between Tia Juana and Ensenada, in the year is regarded as certainty by Gov. Tapia of Baja California, according to a message to the Mexican Department of Commerce and Industry.

Gov. Tapia, now on a visit to eastern part of the United States, recently conferred at length with Ambassador Morrow regarding the highway. "I am leaving today for the border, completely satisfied that the Tia Juana-Ensenada road will be built, beginning this year," he said.

"I will stop over at Washington to confer with Ambassador Morrow and United States officials in respect to several projects for development for Baja California."

The Governor is now at the Sylvania Hotel in Washington. It was learned here, and is expected to arrive in Ensenada, present capital of the district, by next Tuesday.

SIXTY-THIRD BRIDAL DAY FOR BEACH P...

REDONDO BEACH, June ... Celebrating their sixty-third wedding anniversary today by a family picnic on the beach, Mr. and Mrs. Henry Slutman of 20... Catalina Street, were recipients of congratulations of scores of friends and relatives. Three sons, William and Frank Slutman and a daughter, Mrs. A. Post, were present for the anniversary celebration. Mr. and Mrs. Slutman were married at Wolf Lake, Ind., before coming to California [illegible] years ago.

MANHATTAN BEACH, June ... The resignation of Harry ... man as Chief of Police ... July 1 was announced ... Former Sergt. Alex Haddock ... appointed in his place. ... has been a popular officer ... not announced his plans.

...KENED TO HOTEL

...l Telephone Company Equips ... Facility of Community Life

The nine special cars making up the ... ny, which arrived here today, is a mod... self-supporting as regards modern con... crew of seventy-six men, supplying food ... meals and recreation. No matter if the ... the desert, it would yet provide the ... electric lights, refrigeration and ...

There are seventy-six ... cars being given for this ... They are two-high and ... ly arranged as on shipboard. ... The kitchen stoves are ... with distillate burners and ... chef here turns out meals ... as one could expect from a ... class hotel.

One car is given over ... comfortable seating, where ... in idle hours, spend the time ... reading or other diversions ... the train has a capacity of ... six men, while in addition ... crew will number only between ... and sixty.

The construction gang will ... here a month while the ... tinental cables are being ... the conduits laid over ... It will then move on to ... Banning, Cabezon and Whitewater. The present construction ... will carry the cables ... Whitewater, where it will make ... air on poles.

R. L. Stone of Sioux ... superintending forman of the ... here. J. T. Osburn is in charge of the train.

SPECIAL NOTICES—Miscellaneous —3

Sanatoriums, Hospitals, Etc.—3-C

MANOR HALL
Real home for elderly, convalescents. 1245 S. Manhattan. RO. 8618.

WANT lease or buy small sanitarium or hospital. Give all details. Address P. box 274, Times Office.

REST home, Monrovia, 240 month; ex... climatic, chronic and aged people. DR. 1254. Red 235, Monrovia.

NURSE, give excellent care; elderly, semi-invalid in her home; or room and board. Reasonable. RY. 1008.

LOVING care given convalescents in my comfortable home. EX. 8441.

Society Meetings —3-D

STRANGERS' SOCIAL CLUB
Meets every Friday, Fine Art, at 1067 W. 7th. Cards, games, dancing and old-time dancing. EM. 8141.

Dentistry —3-E

PLATES repaired while you wait. LLOYD'S. 424 S. Broadway. Rm. 700

Theatrical —3-P

GIRLS with knowledge of ballet and tap dancing wanted for professional troupe. Call with practice clothes at 12 noon, except Sun. Special call for tall girls. Mosconi Brothers, 1747 N. Las Palmas, Hollywood.

MUSICIANS WANTED
Around age 20, for Hollywood Collegians' Orchestra, for Pancho & Marco tour. Call OR. 6370 or WH. 7665.

CULVER STATION STUDIOS—
Wants children, ages 3 to 12, to train, in lots, across sea, for our Kiddie Revues. See Mr. Koslova, 9229 S. Hill. Madison 2917.

ACROBATIC GIRLS, age 16 or over, report Pancho and Marco, 643 S. Olive. Room 900.

TRAVEL OPPORTUNITIES
Land, Water, Air —3-R

UNION PACIFIC STAGES
$70 New York $70

Denver	Omaha
Kansas City	St. Louis
Chicago	Twin Cities
Memphis	Detroit
Washington	Philadelphia

Travel in Comfort with Railroad Reliability
INFORMATION AND TICKETS
All Union Pacific Railroad Offices
Baltimore Hotel, 5th & L.A. MU. 6467
INTERSTATE TRANSIT LINES
DEPOT 1100 S. MAIN ST.
CHICAGO, $35
Kansas City, $30; St. Louis, $32.50; Detroit, $39. New 25-passenger bus. Inspection invited, bonded, insured. Leaves Thur., June 26, 9 a.m. Class transportation. 1401 S. Hill. RY. 2151.

OKLAHOMA City via Fort Worth Monday afternoon; drive for transportation. WA. 1230. Room 310.

YOUNG man, experienced chauffeur, will drive anywhere for vacation. Wanderer preferred. DU. 1918.

SALT Lake last of week, lady, closed car, lake lady help drive. MO. 13029 or 8-8.

DRIVING large sedan to New York City; take several; pay own expenses. Call 1401 S. Hill.

DRIVING La Salle car to Detroit. Take 2 lady drive. Phone Colorado or Douglas 221.

COLLEGE man will drive Washington and back for transportation. RO. 7289.

CHICAGO, sedan, take 1 or 2, help drive; pay own expenses. WY. 6238.

AUTOS FOR HIRE—With or Without Drivers —3-S

7-PASSENGER Lincoln, uniformed driver, day, week or month. Reasonable. LINCOLN, CR. 4323.

7-PASSENGER sedan 70c, $1.50 hour up. Established 14 years. MO. 14291

REFINED lady, drive your car or own Cadillac sedan. HO. 3798.

SPECIALTIES FOR WOMEN
Beauty Aids, Etc. —3W

TAKARA
HYOIENIC POWDER
for feminine hygiene. A soothing, cleaning and cleansing agent. Only $1 per package. For sale at all Owl and other drug stores.

SPECIAL
To every new client
Hot Oil Egg Shampoo
HAND DRYING 50c. 602 Brack-Shops Bldg. TU. 1640.

THE REVLON (815) ARTISTIC CHOCOHOLIC Nurse Set is guaranteed 6 months' free care with 50c shampoo. Open evenings. Jor 4 cat. MO. 6418. 200 VERNET, 2100 E. VERNON.

Hot Oil-Egg Shampoo
AND HAND DRYING 50c. ROOM 602 Brack-Shops. TU. 1640.

PERSONALS—Business —4

DID that manuscript come back? We sell. Bring your stories, novels, plays, scenarios, articles to the Hollywood Writers' Bureau. 6331 Hollywood Blvd., Gl. 6800. Assignments waiting. Staff writers of national prominence will edit, revise and assist you; authors in demand waiting. Quick action guaranteed. Come in.

PSYCHOLOGY
Psycho analyst, business and counselor, will help you with perplexing problems. Hours 11 to 4 p.m. Sun. 1 to 4. Located 10 years. Special analysis $1. International Institute. 1024 S. Hill. RI. 1191.

LET US HELP YOU
to construct your songs. Put melodies to words and words to melodies by "hit" song writers. Write us or call
Song Writers' Service Co.
6719 Hollywood Blvd., room 206.

LADY or gentleman required for active and financial interest in an outstanding amusement enterprise. Remarkable opportunity; references exchanged. Agents don't answer. Reply in first instance to Address P. box 5112, Times Branch.

ARTIST'S MODEL. Young man, excellent figure, athlete, 6 feet, references and photos from famous sculptor, would like sittings for private Photographs and students. Address Box Z, Times Office.

Learn Auto Driving $15
Full course Easy way, by expert. Timid persons our specialty. Your car or mine. License secured. 1... E. Manhattan Pl. Gl. 6...

WOULD YOU LIKE TO MANAGE an apartment? See Florence Peskin for free analysis of your natural talent and assistance in getting into this well-paid profession. 1... S. Normandie. RE. 2133.

BEAUTY Culture Bee. We have them every day, lots of fun; free facial by licensed operators; interviews for experienced group manager. 1764 W. New Hampshire 10 a.m. except Sun.

REFINED woman with personality, expert card reader, desires ten room or club connection. Address P. box 12, Times Office.

PERSONS who saw automobile accident Sunday, June 15, 4 p.m., 2 miles east of Pomona on Valley Blvd. address P. box 321, Times Office.

LADY wishes envelopes to hand address at home. Special rate $4 per 1000. After 10 a.m. OLympia 9779. Apt. 201.

I have moved my writer's agency from the Guaranty Bldg. to 1740 Ivar, ½ block north of Hollywood Boulevard. J. R. MILLER.

FURS restyled and repaired by experts now during Summer sales. All furs greatly reduced. STEWART'S, 3 Western. AD. 2...

Social Center EM. 2302
Refined social contact assured. Cards, dominoes, dance, etc. References.

YOUNG college woman gifted in reading aloud, Piaz. sing. Literary ability. Good company for convalescent, someone needs. VA. 2249.

ACTRESS, young, good looking, desires financial backing; success assured. Address P. box 34, Times Office.

PRACTITIONER, Toward Mental Science, Pupil of Genevieve Behrend. Call OL. 9169. Bertha Vogt.

CANDY making, chocolate dipping. Learn a profitable trade. Liberty Candy Co., 4th floor, 355 S. Broadway.

ALL CLUB MEMBERSHIPS. I pay cash for sell on easy terms. Rel. 9920. "Club" Brace, Deiweiler Bldg. TR. 9279.

ALCOHOLISM — Two-day treatment. ALNAR SYSTEM. Literature. DU. 1924. 1118 S. Hobart. Rl. 1...

WIDOW wants lady to share her modern home, private room, reasonable. Call 4931 S. Parkman ave.

SOCIAL BRIDGE AND LESSONS Tuesday afternoon. Friday evening. Whitehire Bridge Studio. GR. 7345.

LADY would like to meet lady of jolly disposition to take short or long trips. Share expenses. OR. 6322.

FOR SALE—Sunset Canyon Country Club membership, maker, 5918 Yolano Way, Los Angeles.

POTRERO CLUB membership, oil 99 years, good investment for golf. or. Call VE.3578 before 10 a.m.

CANDY making, chocolate dipping. Learn a profitable trade. Liberty Candy Co., 4th floor, 355 S. Broadway.

SECRETARIES on call. All languages. Cosmopolitan Agency. HO. 8264.

LADY will share her lovely home with 2 business girls. NO. 18237.

BEAUVILLE Beach Club membership for sale. TU. 9405.

FALSE TEETH REPAIRED. R. Nesmith, 424 Bryson, 2nd Spring. TU. 9392.

PLASTERING like sink, $13 and up. 1514 S. Normandie Ave. DU. 4458.

CONVALESCENTS, private rest home. Registered nurse. RE 6945.

AWNINGS, NEW AND WINDOWS $3. CAMPBELL AWNING CO. AX. 9510.

UNDERWOODS rented, 2 months, $5. Mercury Colleges, FI. 1102.

CASH paid for ladies' and girls' apparel. 1020 W. 6th st. Dr. 1935. D car.

SWIMMING and reducing, private pool, gymnasium. Capt. Nass. ME. 71...

PERSONALS—Business —4

MATRON for girl's camp. Salary and commission. $1000 investment, which will be returned. Give phone. Address P. box 405, Times Branch.

SEA BREEZE Club membership, owner out of town, make offer. YO. 6607.

BUSINESS NOTICES—of All Kinds —5

1000 Letter Heads, $2.50
1000 good envelopes, $2.50. 1000 business cards, $1.85. 1000 billheads or statements, $2.50. F.O.B. Progressive Printing Co. 877 S. Grand.

MACHINE Accounting, Bookkeeping and Billing. MacKay Colleges, 612 S. Figueroa. 2711 W. 6th. FI. 0417.

Moving, Trucking, Transfer —5-T

FURNITURE shipped to any point in U.S. No crating necessary. WE.3808.

Patent Attorneys —5-M

P. E. MAYNARD, Registered, 20 years' experience. 213 W. 8TH ST.

Patents, Inventions, Patterns—5-N

GAINFUL PATENTING OUR WORK. Worth-while things ready to pay. W. Bell. Room 320, 205 S. Broadway.

EDUCATIONAL — SCHOOL
Colleges, Private Instruction —7

Steady Employment
A steady job, a regular pay day, and promotion. That's what YOU want, and must have to get ahead. Electricity is the profession under men of many years' experience. Salary small first year, but good future to right man. Do not apply unless you are willing to work hard and learn, nor unless you have a natural liking for electrical work, educational references. Address P. box 41, Times Office.

YOUNG man student of University of Virginia, experienced in boys camps will be companion and tutor to young boy or boys. Membership in beach club, local references. RO. 7...

GREGG, Bookkeeping, Accounting, all for $6 a month. Tuesday and Thursday Nights. MacKay's Wilshire, 3711 W. 6th. KE. 1...

WANT girl in mailing room. Full secretarial course for part-time work. Low expenses. Books, MacKay's Wilshire, 3711 W. 6th.

MOVIETONE
Learn to operate sound motion pictures. 2901 S. 1ST ST. AN. 7832.

See MEYER-ROTH (ad under 10CA)

ACETYLENE and electric welding instruction rates. 2421 S. ALAMEDA.

EXPERIENCED teacher, grades; English for foreigners. MO. 15-704.

Musical, Dramatic —7-A

LYDIA del RUTH
Voice training for motion pictures. Opera, concert, concert meetings. 5218 SUNSET BLVD. NE. 6307

SINGERS selected for Hollywood Opera Company appointment. Exposition Park.

GUITAR, STEEL, Genuine Hawaiian teacher, learn Hawaiian way. AT 6757

CLASS and private lessons in Dramatic Art and Expression. OR. 2290.

Professions, Languages —7-B

FRENCH, German, Spanish taught by ones whose native tongue it is, respective countries. Specializes in teaching languages, children, adults. Address P. box 7, Times Office.

ADULTS, men-women of executive caliber. Earn while learning. Part-time evening classes. MacKay Colleges, 612 S. Figueroa. 2711 W. 6th.

Dancing —7-C

ALICE ARLINGTON'S
DANCING ACADEMY
DE LUXE. FINEST IN AMERICA
40 Lady, Gentlemen Instructors.
8 One-Hour Lessons, $2
AFTER LESSONS Practice FREE
In a Beautiful Ballroom.
Entire Second Floor, Belasco Theater.
HOURS 11-11. 1008 S. HILL. PI.

6 Private Lessons, $3.50
By 2 young ladies for trot, waltz. Free dance, 241 S. Alvarado. DU. 3980.

YOUNG lady, easy method, 6 hours $6. Studio, 1100 S. Hope. PR. 2...

PRIVATE lessons by young lady 75c. 10 for $6. 3101 Wilshire. DR. 8664.

CONTRACTORS—And Builders —8

IMPROVE your vacant lot with a MINIATURE GOLF COURSE. The fastest growing business in America today.
We finance—supervise and operate for the opening period. Get the benefit of our experience.
No real estate—no expense deal.
MINIATURE GOLF FINANCE ASSN.
143 S. Spring. MU. 1191.

100% FINANCING on your clear or nearly clear lots. Free plans. Completed buildings ready for your inspection. Estimates gladly given without obligation. Talk it over with Building Counselor CHENOWAL BLVD. (Formerly Angeles Mesa Dr.) Vermont 5398.

We build and finance 100%
4269 BEVERLY BLVD. No. 7904.
CALL 7502 S. any size, anywhere. Shell of small house, $1,000. 2420 E. 24th St. A. W. WILSON, AX. 2781.

PAINTING, contractor. Your house painted inside and out, 30 months to pay. Jackson. GR. 3065.

CARPENTERING, painting, concrete work, remodeling and repairing. New or old. Reliable and efficient. VE. 4296.

RENT DAILY
Apartments, stores built and finished. 242 N. Eyra. CR. 1141.

PAINTING, papering, roof repairing, plastering, cement work. Terms. AX. 2...

WE BUILD AND FINANCE
4 ROOMS $1450. FLATS, $2400.
Any size, anywhere. CASH.
C. Wesley Taylor, 4, 5 and 6 rooms, $1500, $1700 and $2100. WH. 8796.

CARPENTER, building or kinds, repair, remodeling. Estimates free. 753

PAINTING, papering, tinting; first class; day or contract. OR. 0681.

CHEAP, 4 room house, $1,000. Easement work. Houses moved. RO. 0963.

Drainboards, etc. YO. 1517

CARPENTRY, building all kinds, expert remodeling. Thomson, RE. 5753.

BUILDER has electric saw. Wants contract or by hour. [illegible]

PLASTER REPAIRING
Thirty years' experience. CR. 6260.

BUILD and remodel now. Low rates. Work guaranteed. Calhoun. OX. 7943.

BUILD on your lot. Pay as rent. Agnew, 430 S. Hope. TU. 6270.

PLASTER patching, stucco repairing & coloring. Free estimates. JE. 6317.

BRICK and cement work; references. Mahaffey, 1401 S. Hill. PR. 2...

DRAINBOARDS, tile and composition. Estimate free. Phone CA. 7354.

Cement Work —8-D

EXCELLENT cement work, 10c square ft. Foundations, floors, porches, etc. Gaffney, MAdison 2...

CEMENT WORK DONE. All kinds. Reasonable. TU. 3830.

BRICK, cement and tile work, low prices. MU. 4631.

ALL cement work, flat, 10c. Steps, foundations. Reliable. HU. 5476-J

CEMENT WORK. Contracts taken anywhere in low rates. GA. 1942.

Hardwood Floors —8-K

FLOOR POLISHING AND SANDING
BURRIS. AT. 9929

FLOORS laid, refinished, cleaned, waxed. Hansler, EM. 7324. RO. 6923.

WANTED—HELP—Male

ADVERTISEMENTS under this heading are restricted to those offering bona fide positions without any investment required. Positions requiring investment will be found under the heading, "Investment Required." Educational ads will be found under the heading, "Educational—School, Colleges, Private Instruction." Ads under "Business Opportunities" and "To Learn Trades."

Miscellaneous —10

PHYSICAL DIRECTOR by exclusive private school, young man, unmarried, to learn profession under men of many years' experience. Salary small first year, but good future to right man. Do not apply unless you are willing to work hard and learn, nor unless you have a natural liking for athletic work, educational references. Address P. box 41, Times Office.

YOUNG man of sound ability and experience to be manager of lumber yard in rural community. Excellent opportunity for the man who is now of substantial and ready for something better. Long established corporation. Give age, experience and references in first letter. Kept confidential. Address T. box 4, Times Office.

EXPERIENCED chicken and poultry men wanted for sales, distributing and mechanical positions with local manufacturing concern. Splendid conditions; excellent future. Opportunity to work in cities outside of Los Angeles if desired. See Mr. ROWLAND, 230 Western Pacific Bldg., 561 S. Broadway.

CONSISTENT hustling man of experience needed for manager of lumber yard in an industrial town. Excellent opportunity with a long established corporation. Give age, experience and references in first letter. Kept confidential. Address T. box 5, Times Office.

AUTO HELP. Body and fender men, painters, motorcycle rider (with motor), salesman, (used cars.) KEN CLARKE'S AGY. 420 Venice Blvd.

WANTED—HELP—Male

Miscellaneous —10

A LOS ANGELES manufacturer, now conducting large expansion program, wants responsible men who can be trained for mechanical, distributing and sales positions.

Preliminary training in Los Angeles essential before men selected can be sent to other cities. Permanent positions, assured and unusual chances for advancement.

Men with Hotel, Hospital, Restaurant and Municipality experience will have splendid chances for advancement. These men can become Branch Managers. Immediate income for all men qualified. (Applicants interviewed personally regarding.) See MR. ROWLAND, Suite 930, 1031 S. Broadway. Women welcome.

AUTO spray painter, 75c hour. Hospital porter, $90 month, found. Sanitarium and pastry man, piece work. Store porter, $45 month. Ranch hand, $60 month, found. Bean cultivator, $2.50 day, board. Vegetable gardener, $50 month, found. Married orchard man, $75 month, house. Janitor and maid, $40 month, apartment. Murray & Ready Employment Agency, 304 Towne ave.

COLLEGE student or teacher, energetic, capable, who wishes comfortable employment during summer, profitable from standpoint of health, training and finance. Will be trained in business, $210 for 60 days. Call W. M. Cuthbert, Wilshire 8000.

CHAUFFEUR, 25 to 45, English or German. Truck driver, produce business. Apply Auto mechanic, 1... Ploermel, Sanders, Rubbers, Spraying, call 1052 E. 6TH ST. (Agy.)

COLLEGE students, part time work. Light outdoor publicity work. Weekly salary $21 plus liberal bonus. Men returning to school preferred. 426 S. Spring. Room 405.

MAN and wife for ranch, 8 miles from city. Hotel Personnel Bureau (Agy.) VA. 6944.

AUTOMOBILE HELP
CALL 752 E. 6TH ST. (AGCY.)

KITCHEN, must be fast and steady worker. 2820 Belvedere Rd., Belvedere.

Store and Office —10-A

BOOKKEEPER-Credit man, 38-45. $150. Public Accountant, $5-30 day. Operating Engineer; know boilers, refrigeration, air conditioning, etc. 27-35. [illegible]

ORGANIZATION BUILDERS (Agy.) City Civil Engineering Bldg.

DRAFTSMAN, ventilating $150
Bookkeeper, young $110
Stenographer, ... $110
Rate clerk, railroad ..... $125-$150
Los Angeles Commercial Service Agy. 607 Van Nuys Bldg. TR. 6...

ESCROW clerk wanted by large real estate corporation. Excellent future. Some bond only, age, description, past experience, salary. Address P. box 7, Times Office.

YOUNG man to assist university office in mailing department. Apply Room 1... law course, 747 S. Hill, Room 302.

A-1 Stenographer, bookkeeper $100
MUNICIPAL EMPLOYMENT AGENCY 252 S. BROADWAY. PA. 4051

EXPERIENCED men's furnishings salesman, 9 to 11 a.m. 244 S. Broadway.

Business Training Courses—10½-A

Become a C.P.A.
Learn "Accountancy, the Profession That Pays," in spare time. Home study course prepares. Doubling Plan. Get free book, "Accountancy, the Profession That Pays." LaSalle Extension University, Dept. 1053-H, Chicago.

MODERN cafe appliances, $50,000 equipment. Learn in 6 weeks. Days-Nights. MacKay Colleges, 612 S. Figueroa. 2711 W. 6th.

Salesmen, Solicitors —10-B

OPPORTUNITY
Get in on the ground floor of the big profit to be made from the sale of a product that appeals to every business needs. Product has immediate appeal. The price is right and there is no competition. Consecutive workers will average $12 to $20 per day. You can be convinced, by calling 6451 Santa Monica Blvd.

FOUR SALESMEN
New and meritorious deal (not real estate), appealing to and within reach all classes of people. Positions with good remuneration and unlimited duration to those qualifying.
Apply Room 419, Guaranty Bldg., Hollywood.

SALESMEN
NEW INSURANCE LAW
Makes our deal easy to sell insurance at wholesale rates. Public liability, property damage and merchandise floater. Big commissions. Big commissions paid daily. Apply 9 to 12 or 2 to 5. P.M. 2nd floor.
PACIFIC COAST AUTO ASSN.
1100 SOUTH HOPE ST.

Men, A Life Work
Monday morning, June 23rd, the Pacific Mutual Life Insurance Company will interview high-type men for personal training, who will be well paid sales positions. Come to 322 Pacific Mutual Building, 6th and Hope, at 9 a.m.

O-p-p-o-r-t-u-n-i-t-y
We have an opening for man desiring a permanent connection with an established and successful organization. Age 25-30 preferred. Only ambitious men who desire to make money right now, come experience preferred but not essential. Apply 512 S. WESTERN AVE.

SALESMEN for our local store. Must be neat appearing and able to furnish good reference. Call at apartment residents of Los Angeles, vicinity, between ages 21 and 45, need not have car. Apply 9 to 12 a.m. 425. Apply 9 to 12 a.m. sharp. ROOM 1... SECURITIES WILLIAMS BLDG. 5th and Broadway.

NEW YORK PUBLISHER has opening for exceptional salesmen with experience on automobile accessory proposition. Two orders daily means $100 week. State previous connections, give telephone. Call Parks, manager here now. Address PP, box 1... Times Branch.

APPOINTMENT clerk to act for manager of local company. Must be neat appearing and have references acceptable to bonding company. Unlimited chances for advancement to man employed. Good pay to start. Room 1..., 1201 Orange, Glendale.

You drink clean bottled milk. Why not clean bottled water? BOTTLE FILLERS WANTED. Earn $5-30 ORDERS WEEKLY. PAYS $45. 4500 YORK BLVD., 9:30 A.M. only.

SPARKLETTS BOTTLED WATER CO.

WANTED — Promoter who can float small issue of stock in an established aeronautical concern. Money to be used for expansion. Must be first-class promoter, not a job hunter. Call personally any time. 4680 Hollywood Boulevard.

SALESMAN WANTED
To interview merchants in city and suburbs. Unlimited possibilities. 448 S. Hill. Room 507.

EXPERIENCED salesman who will follow leads as directed not only will receive high remuneration but permanent connection with established investment firm. Apply room 414, 510 South Spring.

ADVERTISING salesman to secure ads. Job printing and subscriptions for established foreign language newspaper. Call 1... MAdison 2... Opportunity for experienced party. Call 9 AM. 12:30 P.M. for appointment.

MAN to act as interview clerk for large firm, this position is permanent and promises bright future to man I hire. Good pay. Mr. Larson. Room 205, 424 S. Broadway.

SALESMAN
To introduce a new non-competitive proposition to men who will bring repeat orders. Apply 9 a.m. to 4 p.m. Mr. Rifkin, 1302 S. Hill St.

WANTED—A salesman of Jewish extraction who has good connections with home financing concerns; no second liens need deals. Address P. box 276, Times Office.

MEN 35 TO 75 YEARS. Earn 7c and commission per name. Circulating petitions; steady work. Call Room 524, C. C. Chapman Bldg., 756 S. Broadway.

MALE, neat appearance, capable to meet the public $25-$30 week start. No selling. Mr. Curtis, 324 W. W. Wilson Bldg. corner Pacific and Broadway. Institution Park.

SALESMEN — Knowing architects, builders—sell Conord windows, Los Angeles. Also exclusive agency Southern California. E. Bendheim, 2428 W. 7th St.

SPECIALTY SALESMEN to call on doctors, dentists and druggists. ZOTAN, REMEDY PRODUCTS, Room 4, 1405 Cahuenga Ave.

FLOOR SALESMAN
RECEPTIONAL EXPERIENCE.
COMMISSION BASIS ONLY.
639 SAN FERNANDO BLDG.

WANTED, REAL ESTATE SALESMEN
Experience, well posted and have car. Robert Marsh & Co., Inc., 200 Pacific Finance Bldg.

DEPOSIT takers, 40% front money; good leads, plenty of co-operation. Mr. Hall, 1... BURDICK and Spear.

SALESMEN FOR GLENDALE
REAL SILK HOSIERY MILLS
215 W. 5th ST. Room 518

SOLICITORS for bottled water. Will pay $1.25 for each order placed. Call before 8:30 a.m. 933 N. Western ave. Phone OX. 45...

BUILDING-Loan Assn. Money making opportunity. Room 617, H. W. Hellman Bldg., 4th and Spring.

SALESMAN wanted to sell electric burglary protection. Commission. No drawing. 617 W. 10TH ST.

YOUNG man with car, good pay. Mr. Head, 318 Lawson Bldg., corner Brand and Wilson, Glendale.

SALESMEN with Masonic or similar affiliation, spare time, good income. Address P. box 4274, Times Branch.

SALESMEN WANTED
THE W. J. LAWRENCE CO.
624 S. LA BREA

MEN, Spanish; also girls. Studio work. 3rd floor, 331 E. Broadway.

WANTED—HELP—Male

Salesmen, Solicitors —10-B

AN INVITATION
TO
SALESPEOPLE
A new and most interesting plan to increase your ability to make money.
by
DAVID M. ROTH
Internationally Known Memory Expert and Sales Builder.
Absolutely Free
No course to sell—no obligation.
Tuesday Evening
June 24th—7:30
AUDITORIUM
NATIONAL CITY BANK BLDG. 6TH FLOOR, 616 S. SPRING ST.

Lecture
and Free Entertainment
Tuesday Night
Every man and woman in Los Angeles—20 to 50 years old—who is looking for a job, or a better opportunity will be helped by attending FREE LECTURE at Chorus Hall, Philharmonic Auditorium Bldg., 5th and Olive streets, Tuesday evening, June 24th, 7:30 p.m. The most sensational and interesting national conservation program ever proposed will be discussed at the meeting.

Famous entertainers — Happy Chappie Boys—will be there in person to entertain you. New songs, new jokes, new music. Amos 'n Andy on the radio at 7:30.

EVERYBODY INVITED. Come and learn about the Gold Mine in Your Own Back Yard. Opening new association; profitable and interesting. CHICAGO-PACIFIC PHARMACEUTIC AUDITORIUM, 5th and Olive. Tuesday evening, June 24, 7:30 sharp

SALESMEN
New Men Hitting AT ONCE!
And Making Big Money
Positively The Livest And Fairest Deal Ever Offered
SEE EDWARDS
IT WILL SURELY PAY YOU.
820 Foreman Bldg.

This is a PERMANENT, WELL PAYING CONNECTION
which is offered several men between ages of 30 and 45 years, who are qualified in appearance, good record and sales ability to fill present vacancies in staff of Wilshire-Western district office of the securities department of J. B. RANSOM CORPORATION.
If you desire a connection with a really large and substantial concern and wish to offer securities of unquestioned merit at a substantial return, to yourself, we will gladly talk with you. This office is centrally located for your convenience. Call mornings.
SEE FRANK B. VAUGHAN
202 Wilshire Professional Bldg. (Wilshire at St. Andrews.)

Salesmen and Beginners
For Los Angeles and vicinity. An independent business of your own without investment. Protected territories, established clientele.
Real Silk Hosiery Mills
315 W. 5th St. Room 518
World's Largest Silk Hosiery Mills

No Haul, No Expense
Avocado Estates
Are selling, now, today, every day. Don't hear about wood shortage—
We Will Show You!
Be fair to yourself, you need money. We need you. Form an opinion after you investigate this. See Mr. Morton or Mr. Wilcox, 9 to 12. 2600 W. 6TH ST.

SECURITY SALESMEN
EXPERIENCED
To sell seasoned securities. 200% dividend just declared. Now paying 8%. Strictly commercial. Selling fast and wonderful opportunity to make $1000 per month or more. Apply 1... Educational ads will be found under the heading, "Educational—School, Colleges, Private Instruction." "Business Training Courses" and "To Learn Trades."

Miscellaneous —11

A WOMAN, 25 to 50, some local acquaintance, wanted for executive position. Call Tuesday evening, 7:30 to 9 p.m., Central Public Library Auditorium Bldg., 5th and Olive streets, for first interview.

TEACH Spanish, French or Spanish wanted for Ben Hanson's Brentwood Inn, San Vicente Boulevard, Brentwood Heights. Very most unique place of its kind in California.

SPLENDID opportunity for refined part time worker. Will not interfere with present employment. No selling. Send phone number. Hollywood Post-Office Box 327.

DEPARTMENT assistant. Woman capable of managing staff of women. No selling. Apply 10-12. Mrs. Graham, 1072 W. 7th ST.

KODAK finisher, one experienced in developing, Kodim films, also finishing. Apply to MR. PHILLIPS, 943 S. Hill st., Eastman Kodak Stores, Inc.

WANT 3 ladies for special demonstration work. Permanent if qualified. GOOD PAY. Apply 1515 WEST 7TH.

COLLEGE student or teacher, travel for summer. Healthful work. $210 per month. Call 908 W. M. GARLAND BLDG.

X-RAY, two Positions while learning. Night classes. Practical experience. Booklet free. Coleman Roentgen Ray Institute.

NIGHT PASTRY COOK — 2d SHIFT. PAY AGENCY, 607 S. HILL.

LADIES or men, to solicit and sell books. 1137 E. 10th st., 8 a.m.

WANT GIRL EXPERIENCED FOR FOUNTAIN. 8801 WEST PICO.

COUPLE or woman for few hours work a day for apartment. 691 S. Bixel.

COUPLE FOR SMALL ROOMING HOUSE MANAGEMENT. AT. 5023.

Store and Office —11-A

BOOKKEEPING, some Burroughs $125
Bookkeeper, stock and bond $160
Stenographer, refined, Long Beach $100
Comptometerist, good $100
Business Service Bureau (Agy.) 312 Spreckels Bldg. 714 S. Hill.

LEGAL stenographers $100-110-120
Stenographers: $80-90-100-110-120
Legal or medical stenographers $120
Casualty underwriter stenographer, $125. Policy writers, (2) $90
Collins Inst. 1224 S. Hope St. Hill. 8...

EXPERIENCED stenographer and bookkeeper. General office work. Bible experience and salary expected. Address P. box 278, Times Office.

BOOKKEEPER Multigraphing $90
Stenographers (2) ..... $90-$110
CONSOLIDATED AGENCIES, INC. 215 W. 7th. (Agcy.) Suite 931.

BUYER, ready-to-wear ..... Open
Stenographic Service (Agcy.) 607 ROWAN BLDG. 6th and Spring sts.

BOOKKEEPER, local experience, age 25, $125. Stenographer, $100. Hummel Bros. (Agy.) 629 Spring ave.

JOIN our short intensive courses. Prepare for trained people. Positions for commercial, shorthand. 1... HILL.

If unemployed or wanting a better office position call 1010 Metropolitan Bldg., 7th and Hope. Ask for Mr. Bond.

NEED 5 girls to prepare on COMPTOMETER. Required summer raise. Apply 1... DOUGLAS BLDG.

ELLIOTT-Baker, Moon-Hopkins & Underwood, comptometer in 6 weeks. Machine Accounting Institute. 608 S. Hill.

LEGAL STENOGRAPHER $150 (2)
F. S. REAVIS Agy. "Everything Nothing But For The Office." Chapman Bldg.

SALESLADY, must be thoroughly experienced in coats, no other need apply. BROWN'S, 824 S. Broadway.

YOUNG lady to assist University Secretary for secretarial, commercial art or law course. 747 S. Hill, Room 302.

STENOGRAPHER, LEGAL $125
SUMMERS & SUMMERS AGENCY 412 Consolidated Bldg. TR. 9146.

STENOGRAPHER, 3 A.M. $125
1... Compton. 1... Pan Pullm...

WANTED—HELP—Male

Salesmen, Solicitors —10-B

SALESMEN
A NEW DEAL
We are now starting to build a nation-wide brokerage firm and selling organization. We also have the essential before men selected can be sent to other cities. Permanent positions, assured and unusual chances for advancement.
Men with Hotel, Hospital, Restaurant and Municipality experience will have splendid chances for advancement. These men can become Branch Managers. Immediate income for all men qualified. (Applicants interviewed personally regarding.) See MR. ROWLAND, Suite 930, 1031 S. Broadway. Women welcome.

SALESMEN
I have an opening for two live men on a 26-day SPECIAL JOB. Must have a car and will travel to any part of Southern California. Call from 9 to 11 a.m. WEDNESDAY ONLY. Ask for Mr. BAGWELL, Alexandria Hotel, Fifth Street at Spring.

STUDENTS and Teachers make good money during vacation taking applications for our NET COST Insurance, MORTGAGE REDEMPTION and PAY AS YOU EARN insurance, and investment contracts. Life Insurance features long sought for by the American people. Backed by revised insurance laws. No high pressure necessary. We instruct you. Unlimited and Educational. 516 West 6th St., Los Angeles.

MEN 23 TO 35 YEARS
CHAIN OF STORES
Steady sales jobs with promotion in our
SOUTHERN CALIFORNIA GROUP RETAIL STORES
Must be satisfied with $30 a week to start. Apply Glendale and Pasadena vacancies. APPLY 9:30 A.M. or 1:30 P.M. SHARP ONLY. SUITE 1005, 816 SO. FIGUEROA ST.

Salesmen Real Estate
We own without mortgage an extensive tract on Colorado River in California, ideally located for early cropping; for $450 and five absolutely free lot in the town site we're putting on. 20% commission. Leads furnished. Not necessary to take exclusive. Equities purchased. Call or write for literature. Address P. box 2, Times Office.

LEARN Bank Machines 6 weeks. Data-Nichis. MacKay Colleges, 612 South Figueroa. 2711 W. 6th St.

WANTED—HELP—Female

ADVERTISEMENTS under this heading are restricted to those offering bona fide positions without any investment required.

WANTED—SITUATIONS— Male

House Servants, Caretakers—15-J

JAPANESE butler wishes position private family. Eastern experience and local references. Phone 62736, Santa Monica, or 2825 Main st., Ocean Park.

FILIPINO, 11 years' experience driver, houseman, butler and cooking, go anywhere. Local reference. WA.

COOK, houseman or butler, 5 years' experience. Filipino, hard worker. Anywhere. References. MA. 4833. Room 177.

Painting, Decorating and Carpentering —15-K

Day Work —15-L

WANTED—SITUATIONS— Female

Miscellaneous —16

WANTED—SITUATIONS— Female

Store and Office —16-A

ELLIOTT-Fisher operator, typist, 10 years' oil experience, traffic department, complete charge of orders. Capable. Address P, box 397, Times Branch.

Nurses —16-C

Housekeepers, Domestics, Cooks—16-D

WANTED—SITUATIONS— Female

Housekeepers, Domestics, Cooks—16-D

EXCELLENT French Swiss cook, full charge, kitchen large family, economical, likes children. Best reference. Address P, box 119, Times Office.

Herbinson's Agency

The home of better help. Male or female. Miss Brown, employment manager. 107 S. Rampart. WA. 5684.

Dressmakers, Seamstresses—16-E

Professions, Vocations —16-F

MANICURING by young lady, your home or mine. EX. 9614, a.m.

Day Work, Laundresses —16-L

WHITE woman, work by hour, Tuesdays and Fridays, clean or cook, serve. Hollywood references. HO.0504

WANTED—SITUATIONS— Female

Day Work, Laundresses —16-L

WANTED—SITUATIONS— Male and Female —17

WANTED— To Rent

Miscellaneous —18

TO LET—ROOMS— Furnished, Etc.

Furnished —19-A

Hotel Rooms —19-H

HOTEL ROSSLARE

JUST COMPLETED EUROPEAN PLAN

HOTEL FIGUEROA

FIGUEROA AT TENTH

Beautiful new $2,000,000 hotel. Unusual program of entertainment. Limited number of rooms with private bath, $55; without, $40.

$5 Heart City $7 Bath

200 modern rooms, 24 hours' service. VICTORIA, corner 7th and Hope. ADDINGTON HOTEL, 735 S. Hope.

$1 Day—El Rey Hotel

$1 Huntington Hotel $5

$30 month, right downtown, fine lobby, 24-hour service, 5th and Main.

Elk Hotel, 947 W. 6th

$1 day, $5 week up. Downtown, out of noise. Sunny, new, steam.

New Hotel Grauman

Homely lobby. 673 N. Kenmore. OL. 2191

TO LET—ROOMS— Furnished, Etc.

Hotel Rooms —19-H

$5 WEEK, WITH BATH, $7. CONGRESS HOTEL, 730 W. 8TH ST.

Housekeeping Rooms —19-K

TO LET—ROOMS— And Board —19½

HOLLYWOOD

An excellent residence club has vacancy for refined people who enjoy good food, music, bridge, dancing, motoring, beach bathing, tennis and gymnasium. Good social and business contacts for strangers in Hollywood. Rates $10.50 and up. 6107 FRANKLIN. HE. 9321.

$50 UP THE TOWERS

American plan hotel. Singles, doubles, twin beds, private baths and showers. Excellent meals. Corner 6th and St. Andrews. FI. 1262.

Rooms, Board for Children—19½-B

ANNOUNCEMENT

The following subdivision of Rental Columns will enable Times readers to more easily locate the place they want to rent.

West and Northwest

Includes all west of Main street and all sections north of Jefferson street—West Adams, Pico Heights.

South and Southwest

Includes all south of Jefferson street and west of Main street—Vermont Square, Manual Arts, Angeles Mesa, Goodyear district, etc.

East and Southeast

Includes all east of Main street and south of Mission Road—Hollenbeck Heights.

North and Northeast

All north of Mission Road and east of Glendale Boulevard, Elysian Park, Highland Park, Lincoln Heights, Garvanza, Glassell Park, Huntington Drive.

TO LET—APARTMENTS— Furnished

Miscellaneous —21

$30, THE MAYFLOWER

JACKSON APTS.

115 N. JACKSON, GLENDALE

$35 Up, New, Always Cool

West and Northwest —21-A

"GRAMERCY MANOR"

THE WALLINGFORD

JUST OPENED

ROCHELLE APTS.

Now Open, Tufford Arms

TO LET—APARTMENTS— Furnished

West and Northwest —21-A

"DU BARRY"

Fireproof Soundproof

EVERY APARTMENT HAS TWIN BEDS, DINING ROOM, STALL SHOWERS

Garage Switchboard

458 S. CATALINA ST.

"LA SEGOVIA"

WILSHIRE'S MOST EXCLUSIVE AND ULTRA MODERN APARTMENTS. SUBTERRANEAN GARAGE. SERVICE DE LUXE. SINGLES, DOUBLES AND 4-ROOM SUITES NOW AVAILABLE

849 S. GRAMERCY DR.

MRS. L. W. REITZ, MGR.

Benjamin Franklin

512 S. HOBART BLVD.

NEW 7-STORY CLASS A BUILDING. LUXURIOUSLY FURNISHED. GARAGE AND SWITCHBOARD. Steam Heat

SINGLES DOUBLES

MRS. E. S. ROBERTSON, Manager

NEW CHARLOU APTS.

Walking Distance

ANSONIA

OVERLOOKING WESTLAKE PARK

INDIVIDUALLY OWNED

National Hoover Apts.

$40 and Up

MARIPOSA ARMS

$50.00 to $90.00

El Patio Apartment

114 South New Hampshire

RIGHT DOWNTOWN

Beacon Arms Apts.

COFFIELD MANOR

$45 THE AVALON $50

324 S. CATALINA. WA. 8059.

THE TRAYMORE

PRESIDENT APTS

$50—THEONA APTS.

$35 SPECIAL

$50 UP, NEW DOUBLES

JUNIOR APTS.

$45 Lil-Mar Apts. $70

ENJOY SHADY

WESTLAKE PARK

$35 Up Just Completed

BURNSIDE APTS.

$40 ARTABAN $40

MARIPOSA LODGE

633 S. BERENDO

VILLA MARIA - SUMMER RATES

RUTHONIA APTS

$45 Beverly Lake Apts.

RAYBELLE APTS.

"Beautiful" Robert Arms

$37.50 SINGLES $40

$35—UNIQUE SINGLES

$35 up, Spencer Arms

$40 Just Opened $42.50

$30 Large Singles $35

$25 Up—255 S. Catalina

TO LET—APARTMENTS— Furnished

West and Northwest —21-A

$47.50 $90

SINGLES DOUBLES

SUMMER RATES

AT THE EXCLUSIVE

St. Marlleu — Camillas

Wilshire Place Apts.

2892 WEST 7TH ST.

$40—Just Opened—$50

$35 Mansur Manor $65

THE ALDERSHOT

LAURELHURST APTS.

PICARDY APTS.

109 S. NORMANDIE

"Beautiful" Robert Arms

SHELDRAKE APTS.

$35 Alvesta Apts. $45

Hollywood —21-W

HASONIA

"MAKES LEAVING DIFFICULT"

5040 FRANKLIN AVE. NO. 1161.

SOMERSET APT. $65 Up

IN HOLLYWOOD

AMOR ARMS

1789 ORCHID. NO. 7173.

Heart of Hollywood

Casa Feliz—Casa Verde

1641-1645 N. ALEXANDRIA AVE.

Hollywood Kensington

El Caballero Gardens

$40-$50. Summer Rates

Blackburn Apartments

Edgemont Manor Apts.

SIR LAUNFAL APTS.

1848 N. GRAMERCY PLACE

DOR ELAINE APTS.

South and Southwest —21-B

NEW PHILOW MANOR

EDGEPARK APTS.

$32.50 312 E. 25th st. $42.50

$37.50 El Nedo Arms

TO LET—APARTMENTS— Furnished

East and Southeast —21-C

TO LET—APARTMENTS— Unfurnished —21½

EL MIRADOR

NOW OPEN

4 AND 5 ROOMS. 6 ROOM ROOF BUNGALOW. SUBTERRANEAN GARAGE

1302 N. SWEETZER AVE.

511 N. SYCAMORE

WILSHIRE DISTRICT

EL MONTALVO

TO LET—FLATS— Furnished

West and Northwest —22-A

TO LET—FLATS— Unfurnished

Hollywood —23-W

South and Southwest —23-B

TO LET—HOUSES— Furnished

West and Northwest —24-A

BILL SANGSTER, with WRIGHT & BECKER

CHELEW & HOIT

LAACK & WILLIAMS

The Henry de Roulet Co.

LA BONTE & RANSOM

TO LET—FLATS—
Furnished
West and Northwest —22-W
West and Southwest —22-B
TO LET—HOUSES—
Furnished
West and Northwest —24-A
TO LET—HOUSES—
Unfurnished
West and Northwest —25-A
TO LET—HOUSES—
Furnished
East and Southeast —24-C
North and Northeast —24-F
TO LET—BUNGALOWS—
In Courts
Furnished —24½-G
Rentals —24½-H
Unfurnished —24½-I
TO LET—HOUSES—
Unfurnished
East and Southeast —25-C
North and Northeast —25-F
TO LET—HOUSES—
Unfurnished
Hollywood —25-W
South and Southwest —25-B
TO LET—SUBURBAN, BEACH
Resort, Mountain Property —26
TO LET—FOR BUSINESS—
Miscellaneous —27
Offices and Desk Space —27-J
Stores, Shops, Lofts —27-H
Industrial, Business —27-K
BOATS, YACHTS, CANOES—
Sale, Exchange, etc. —28
AUTOMOBILES, USED—
Buicks —29
AUTOMOBILES, USED—
Miscellaneous —29
AUTOMOBILES, USED—
Miscellaneous —29
AUTOMOBILES, USED—
Miscellaneous —29
FURNITURE—HOUSEHOLD GOODS, Sale, Exchange —30
CARPET SPECIALS
USED FURNITURE
Sacrifice Prices
Cash Or Credit
OVERELL'S
SEVENTH AND MAIN
YOUR HOME
Completely Furnished
$295, Rugs Included
Globe Upholstering Co.
3700 S. Vermont Ave.
MUST SACRIFICE
Auction Thursday 10 a.m.
Furnishings, Exquisite
STUDEBAKER 1929 $695

FURNITURE—HOUSEHOLD GOODS, Sale, Exchange —30

CASH only, hundred used rugs, $5 and $10 up. Used furniture, stoves, ice boxes. Open evenings. Free delivery any place. 1373 West Jefferson.

OVERSTUFFED—Retail at wholesale prices. 6353 Compton ave. JE. 1871.

Furniture at Auction —30-A

FURNITURE AUCTION
Wed., June 25, 9:30 a.m.
3311 S. MAIN ST.

The entire furniture and furnishings of a 9-room home, including a very fine Chesterfield set, odd Cogswell and occasional chairs, draperies, lamps, occasional, console and end tables, desks, 8-piece dining room set, 3 real fine bedroom sets including twin and full-size beds, box springs and mattresses, large cabinet gas range, breakfast set, refrigerator, finest assortment of rugs, imported exclusively; orientals and domestics, assorted sizes. 5 other homes furnished equally as nice. Also a large consignment of factory close-outs, including 2 and 3-piece overstuffed sets, odd chairs, dining and bedroom sets. A lot of Armstrong's linoleums, ice boxes, stoves; in fact, you must be here and see for yourself. Sale starts promptly. We sell fast. Cash deposits required. BARAK & HAMBURGER, AUCTIONEERS.

AUCTION, TUES., 10 a.m.
ENTIRE EQUIPMENT OF THE EL PATIO BALL ROOM 3440 W. THIRD ST.
Entrance on Third St., opposite Bimini Bath.

This ballroom is considered the finest in America and cost $35,000 to furnish.

200 wicker davenports, cost new $125 each. 275 upholstered chairs, cost $10 each. 100 wicker benches. $850 burglar-proof safe with inside combination chest. $2400 Knabe concert grand piano. Music and leader stands. 15 service tables. 70-amp. spot lights. Desk lamps. Flat top desks. 50 American flags. Ticket punching machine. Lot of balloon nets. 5 extension and straight ladders. 30 ft. tower ladder. Xmas and Halloween decorations. Card tables. Lot of carpenter and janitor equipment. 160 pounds paraffine wax, and hundreds of articles too numerous to mention.
STROUSE LENNERD CO. Trask, Auctioneer. AX. 0918.

FURNITURE AUCTION
WARMINGTON'S NEW AND USED FURNITURE STORE MONDAY, JUNE 23, 10 A.M. 7412 S. BROADWAY.
Consisting in part of living, dining and bedroom furniture; odd dressers, chiffoniers, beds, springs, mattresses, 300 yards linoleum, Congoleum rugs; gas ranges, refrigerators, smokers, baby beds, enamel and granite wear, etc. Also a good selection of rugs.
Notice—This stock is mostly new. We have been commissioned to sell these goods by the piece. Everything must be sold Monday.
Dan Feldman, A. L. Moxley, Auctioneers. UN. 9865. TH. 7995.

Auction Tuesday OF Furniture and Rugs
JUNE 24TH, starting 9:30 A.M.
3218 So. Main St.
Consisting of the furniture, furnishings and rugs from
Various Private Homes
and complete furnishings of an apartment-house, removed, for convenience, and to be sold, by the piece, at above address!
Everybody Welcome!
I. DORSHKIND & SON & M. LEVI, Auctioneers. HU. 5011.

AUCTION
FURNITURE, rugs from many homes. Beautiful walnut, 6, 8, 10-piece dining sets, bedroom and living room sets, refrigerators, ranges, pianos, radios, breakfast sets, end tables, coffee and occasionals, linens and mirrors.
TO BE SOLD
Tuesday at Auction, June 24, 9:30 a.m.
112 E. JEFFERSON ST.
DON'T FAIL TO ATTEND. HU. 4800.

AUCTION
Tuesday, June 24, 10 a.m. 2925 W. Pico (near Vermont)
Household necessities: Two expensive walnut bedroom sets, oriental and domestic rugs in various sizes, two upright pianos, 3 all-electric radios, phonographs, refrigerators, gas ranges, overstuffed chairs, ottomans, footstools and a quantity of bric-a-brac.
Mundy's Sales Staff
W. DWIGHT HAMMOND
AUCTIONEER EX. 6141.

AUCTION
Tues., June 24th, 9:30 a.m.
MARTIN GREEN AUCTION HOUSE 2820 S. VERMONT AVE.
All kinds of medium and high-grade furniture and furnishings from several beautiful homes in different parts of the city. Living, dining and bedroom sets, rugs, ranges, inner spring mattresses, piano, bric-a-brac, and lots of odd pieces of every description.
MARTIN GREEN, AUCTIONEER

AUCTION
Tuesday, June 24, 10:30 a.m. 465 N. Bedford Dr., Beverly Hills. Magnificent furnishings of 7-room home by piece. No reserve. Oriental and domestic rugs, exquisite Spanish living room suite, 3 handsome master bedroom sets, lamps, drapes, linens, new Hoover, Wedgewood range, china and silverware, occasional chairs, tables. Chinese art pieces, bric-a-brac. Directions, Wilshire to Bedford, 4 blocks south. W. H. Garvie, Auctioneer. 682 S. Alvarado. DU. 7780.

AUCTION WED. 10 A.M.
1247 West 8th St. The Terrace Apts. 35 rooms, bed, living and dining-room, rugs, tables, chairs, rockers, dressers, ranges, refrigerators, pictures, curtains, linens, bedding, dishes, kitchenware, etc. Big all-day sale. Strouse-Lennerd Co. Trask, Auctioneer. AX. 0918.

AUCTION
Wed., June 25, 9:30 A.M.
2828 SOUTH VERMONT AVENUE
Vermont Furniture Clearing House
Bargains for everyone.
BILL GREEN, AUCTIONEER.

2 AUCTIONS
Wed., 10 a.m., Sat. night, 7 p.m. 3404 S. Vermont at Jefferson. All kinds of used furniture. MINTEER CLEARING HOUSE.

AUCTION
1714 TO 1716½ SOUTH OAK ST. WED., JUNE 25TH, 2 P.M. 4-flat building and cottage in rear, all rented, good income. No reserve above mortgage. Terms. W. D. Hammond, Auctioneer. TH. 4738.

Furniture Wanted —30-W

HIGH-GRADE FURNITURE AND FURNISHINGS FOR CASH. REMOVE AT YOUR CONVENIENCE.
WESTMORE 8291
LEWIS S. HART. Evenings RE. 3402

I PAY spot cash for furniture, oriental and domestic rugs, pianos, radios, antiques, bedding, linen, silverware. Any quality or quantity, take possession at your convenience. RE. 9372. RE. 5607—Evenings, OR. 9663.

ORIENTAL rugs, paintings; complete household furnishings. Will sell you out immediately for cash at auction. NATIONAL AUCTION AND SALES CORP. 461 Roosevelt Bldg., 721 W. 7th St., Los Angeles. TU. 9541.

WE pay the most. All cash. Call
RI. 3353 OR EX. 3904
We have largest demand in city for furniture, rugs, pianos and linen.

ALL KINDS OF FURNITURE. IF YOU MEAN BUSINESS, I MEAN CASH. CALL ANY TIME.
You Gain 30% HU. 1985
More Cash for Furniture
The Open Market GL.0707
Call REpublic 9404
Let GREEN prove that he pays more for your Furniture and Furnishings.
GET HIGHEST PRICE
Call Mr. Wallace, EX. 6141
Phone HUmbolt 4517
MORE MONEY—ANY AMOUNT
CALL HU. 4800
Want furniture at once for cash.

WHEN ready to sell your furniture, any amount, call CALHOUN'S for best Cash results. AX. 3889.

We Pay 25% More
If you mean business, call RE. 9318.
CALL HUmboldt 5011
WE PAY THE PRICE!

PARTY wishes to buy furniture of 5 to 50 rooms. Will consider separate articles. REpublic 9404.
GET all your furniture is worth by calling an old reliable firm. CASH. HU. 4143.
WOULD like to buy furniture from private party. OR. 9237.
TED PAYS MOST FOR FURNITURE. TRY ME. PHONE TR. 0702.
WANT high grade furniture, rugs, pay spot cash. 1235 Rimpau. OR. 9662.
WOULD LIKE TO BUY FURNITURE FROM PRIVATE PARTY. OR. 9357.
WANTED—Privately, furniture, rugs, etc. Cash. MRS. NASH. EM. 6138.
I PAY the most for furniture and rugs. DR. 0288. 1316 Wilshire Blvd.
LET GEORGE DO IT. APPRAISE AND PAY CASH. ORegon 5736.
DESKS, CHAIRS, SAFES, FILES. Need badly. FAber 3101. [illegible]
WANT FURNITURE FOR 15-UNIT COURT. PAY CASH. RE. 8507.

SEWING MACHINES— For Sale, Exchange, Etc. —30-X

SINGER Drophead—$8 up. Portable electric, $18 up. Desk electric, $35. 1 year free service. 917 S. Broadway.
EXPERT repair all makes. Rent machines. 3715 S. Vermont. RE. 7502.
MACHINES, pianos, organs, bought, sold, rent $1 up. 624 W. 9. TU. 5605.

MUSICAL INSTRUMENTS— Sale and Exchange —31

BARGAINS IN NEW AND USED PIANOS
STEINWAY PARLOR GRAND Mahogany finish, beautiful tone, just like new; greatly underpriced.
Other bargains in used Sohmer, Mason & Hamlin, Chickering, Weber, Kurtzmann & Krakauer pianos. Also Bargains in Used Radios.
WAREHOUSE
15th & Los Angeles Sts.

MODERN GRANDS
SLIGHTLY USED DEMONSTRATORS & EXCHANGED $10 DOWN $10 MONTH
$365 UP
GREATEST GENUINE DISPOSAL IN Los Angeles, Knabe, Hazelton, Behning, Stieff, Behr Brothers, Steinway, Sohmer, A. B. Chase, Brambach, Lester, etc.
UPRIGHTS Fine condition, $49 up, $1 weekly.
Richardson 730 W. 7th

RENEWED PIANOS FOR RENT OR SALE. Hardman, Kimball, Mahlin, Knabe, Mason & Hamlin, Steinway, Tabor, Ludwig, others. Baby grands, bungalows, studios, artist models, players, reproducers. Price range $49 up. Pianos rented low as $2 per month up. Rent applies on later purchase.
Open evenings until 9.
727 SO. HILL ST. TRinity 7211.

NOW IS THE TIME TO BUY
Pianos—Radios—Records
Band instruments, sheet music, etc.
RETIRING FROM BUSINESS
$250,000 stock. Prices slashed. All standard makes. Terms. MARTIN MUSIC CO., 734 S. Hill st.

GRAND PIANO $150
Also Steinway, Chickering, Knabe, A. B. Chase, Kimball, used grands cheap. Wilshire Storage, 122 S. Western.

BUY YOUR PIANOS AND RADIOS on our RENTAL PLAN, 4th floor.
May Co. Music Dept.

"STEINWAY" GRAND, STYLE B Parlor size, over $1000 discount. Fine condition, carefully used. Act. Wilshire Storage, 122 S. Western.
STEINWAY antique grand piano. A monumental work of a master craftsman. $275. Youell Storage, 913 So. Olive.
REPOSSESSED grand for balance. Also Estey $125; Vose $129; Ivers & Pond $98. Weeks, 2782 W. Pico. EM. 1972.
$17 STORAGE due on piano. Pay it and piano is yours. Storage, 864 S. Main St. corner 9th St. Open nights.
$725 GRAND, 4 months old, $365. Leaving city. 434 N. Beverly Dr., Beverly Hills.
HOLTON SAXOPHONE AND CASE; LIKE NEW, C MELODY. $35. WH. 9119 ANY MORNING.
KNABE LOUIS XVI GRAND, $590. Artist size. Wonderful tone. Used. Wilshire Storage, 122 S. Western.
MASON & Hamlin piano, $45, used. Ask for Miss Burr, 913 S. Olive st.
PLAYER PIANO, WORTH $850, TAKE $250 CASH. HE. 9409.
PIANOS, organs, machines, bought, sold, rent $1 up. 624 W. 9th. TU. 5605.
SACRIFICE my beautiful new Baby Grand piano and new radio. WH. 9018.
CHICKERING art grand, $395, used. Wilshire Storage, 122 S. Western.
BABY grand, rent $5 month. Storage, 864 S. Main at 9th. Open nights.
$1500 KRANICH & BACH grand, $550. Used. Wilshire Storage, 122 S. Western.
$1 MONTH rents, Piano Storage, 864 S. Main St. at 9th St. Open nights.
BUNGALOW PIANO, LIKE NEW, $48. Rent or sell $1 week. 140 S. Broadway.

For Rent —31-A

GOOD RENTAL PIANOS
$4 A MONTH UP
BIRKEL MUSIC CO.
446 South Broadway. VA. 1241.

NEW grands, upright pianos rented. Lowest rates. Rent applies on purchase later. WURLITZER, 816 S. BROADWAY. FAber 4011.
OVER 100 PIANOS FOR RENT. Low as $1 month. Players $2. Grand $5. Rental applied on purchase. Cartage free. Storage, 913 S. OLIVE.
RENT a piano—Grand, uprights, players. Save you money, as low as $4 per month. PLATT, 832 S. BROADWAY. Open nights till 9. TR. 3171.
YES, WE RENT PIANOS. OUR TERMS ARE LOWEST. FITZGERALD, 727 SOUTH HILL. OPEN NIGHTS.
PIANOS RENTED. 50c PER WEEK. Free delivery plan. Rent applies to buy. Starr, 3201 W. 54th. VE. 7702.
PIANOS for rent, any style. Low monthly rental. Southern California Music Co., 806 S. Broadway. VA. 2221.

Wanted —31-W

WANTED for cash, good grand piano. Private party. Give full data. Address P. box 226, Times Office.
CASH for uprights and grand pianos, radios. RE. 5607. Evenings, OR. 9663.

RADIOS—EQUIPMENT— For Sale, Exchange, Etc. —37

$1 RADIO SALE
All electric $19 up. Majestic, Victor, Grebe, Atwater Kent, Radiola, Kolster, Philco—floor samples, demonstrators, guaranteed, $1 down, balance long time pay plan. Radios rented $1 month. Apply buy later. Open nights, 864 S. Main. VA. 6252.

ALL ELECTRIC RADIOS rented low as $2 per month up. Rent applies on later purchase. Including such well-known makes as Edison, Brunswick, Victor, Kolster, Radiola, Crosley, many others.
Open evenings until 9.
727 S. Hill St. TR. 7211.

$39.50 AND $49.50
For complete 7-tube Patterson screen grid console. Magnavox Dynamic Speaker, formerly sold at $119.50. 944 SO. BROADWAY.

$77—1930 MODEL Balkites, Wurlitzers and screen-grid radios at $77 complete. Values to $200. Sensational bargains. $7 down, $7 month. Act fast. WURLITZER, 816 S. BROADWAY. OPEN NIGHTS.
ALMOST BRAND NEW ALL-ELECTRIC 10-TUBE RADIO. UNSURPASSED TONE. MAGNIFICENT CONSOLE. SACRIFICE FOR ONLY $39 CASH. 2826 S. CATALINA.

RADIOS FOR RENT
All electric sets. $3-$4-$5-$7.50 per month. Southern California Radio Co. EX. 1161.

MAJESTICS AND SPARTONS
All new models, at big discounts. Used as demonstrators. Fully guaranteed. Wolfe's, 347 S. Western. Open evenings.
RADIOS, $19.50 up. $1 week, rent or buy, no down payment. 2251 Venice, near Western. Open until 9 p.m.
SAVE dealer's and salesman's commission by buying direct from factory. 2812 S. Main. Richmond 1579.
THE NEW 1931 MAJESTIC IS HERE. See it today at Universal Music Co. 1632 Maple Ave. Open until 9.
MUST dispose brand new radio, sacrifice. Also baby grand piano. WH. 9018.
A.C. 6-tube complete, guaranteed, $20. 719 N. KINGSLEY DR.
GOOD allowance for old radio on new Majestic. FA.1871. Majestic Agy.

MACHINERY, ALL KINDS— Sale and Exchange —33

100,000 FT. USED PIPE AND CASING
Sizes ½" to 12" threaded and plain ends, riveted STEEL PIPE. VALVES AND FITTINGS. ADAMS PIPE WORKS 3035 Bay St. TU. 4361. VA. 0113.

"MEYERS MEANS MACHINERY" Headquarters for Punch-Presses, Sheet and Plate Machinery, Machine Tools. MEYER MACHINERY CO. Sheet Metal Production Engineers. 1939 Santa Fe Ave. VA. 3782.

AIR COMPRESSORS
Portable 220 cu. ft. Chicago pneumatic spring suspension and rubber tired wheels. Overhauled, attractive price and terms. Brown Bevis, 4900 Santa Fe. JE. 5221.

AIR COMPRESSORS
All sizes. New and used. Terms to suit. Baker-Hansen Co. 2645 W. Pico.

"BOILERS FOR EVERY PURPOSE" 1½ to 25 h.p. boilers in stock. S. A. RIEGEL 1810 E. 55th St. LA. 1945.
REBUILT MACHINE TOOLS Easy Payment Plan Palmer-Given Co., 2014 Santa Fe ave.
AIR compressors and paint sprayers, $25, $48, $68, $95, $125. Some tire and garage equipment. 110 E. 11th.
AIR COMPRESSOR, LOW PRICE. U. S. EQUIPMENT CO. WE. 2202. 501 W. WASHINGTON at FLOWER.
THOMPSON BOILER WORKS Steam boilers. Water heaters. Gas and oil burners. Boiler repairing.
USED MACHINE TOOLS AT special low prices. MODERN Machinery and Supply Co., 470 E. 3rd.
MACHINE tools, woodworkers, plumbing, sheet metal machinery. 409 E. THIRD ST. FA. 3977.
ELECTRIC MOTOR SHOP. Buy, sell, exchange. 210 E. 3rd st. VA. 8876.
SMALL MACHINE SHOP FOR SALE. 806 S. SANTA FE AVE.

Machinery Wanted —33-W

WANT almond blancher and small platform scale. WY. 4505. CR. 4011.

Tractors, Farm Implements—33-T

BARGAINS in second-hand pump jacks. Scotty's, 226 N. Los Angeles.

MISCELLANEOUS— For Sale —33

BUTCHERS' SUPPLIES Refrigerators, display cases, meat blocks, cutting tables, etc. SOUTHWESTERN BUTCHERS' SUPPLY CO., 310 E. 17TH ST.
FOR SALE. Going business. Stock of ladies' ready-to-wear and fixtures at big sacrifice. 124 W. San Fernando Rd., Burbank, Cal. or phone TU.7708.
WASHERS, used. Easy, Maytag, others. Also new apartment size at $32.50. Terms. 928 W. 7th. TR. 7618.
COCA COLA serve-self box, $5; "B" eliminator for radio, $6; ukelele and case, $8. Sell or trade. GR. 4548.
BATH tubs $15; automatic water heaters $12; toilets $12; basins $5; sinks $2. 204 W. Manchester. TH. 8290.
BUILDING materials. Easy payments. CANE BUILDING SUPPLY 329 E. 9th. Corner Maple. TR. 7943.
NEON sign, violet infra ray light. Tuxedo suit. DU. 6558.
COMPLETE camping outfit for sale. 609 W. 47TH ST.
LARGE heavy aluminum camp frying pan, $7.50, cost $15. 5200 Melrose.
2ND hand dictaphone, good condition, reasonable, no dealers. MU. 8734.
POOL AND SNOOKER TABLES and supplies, new, used. 2104 Maple ave.
HOFFMAN PRESS, LIKE NEW, $225. 924 W. 2ND ST.
ELECTRIC WASHER AND IRONER. NEARLY NEW. TH. 0913.

Office, Store Equipment —33-A

FIXTURE BARGAINS
SPECIAL PRICES THIS WEEK ON REPOSSESSED FIXTURES:—
Complete Restaurant Outfit Lunch Counters, Tables, Stools Soda Fountains, Butcher Cases, Grocery Cases, Floor Cases, etc.
LESS THAN ½ PRICE
Weber Showcase & Fixture Co., Inc.
330 S. LOS ANGELES. VA. 3710.

Store Fixtures
Grocery, butcher, restaurant equipment of every description. "DAVIS HAS IT." New, renewed and bankrupt fixtures. WE MANUFACTURE. Long, easy terms. Free parking. DAVIS STORE FIXTURE EXCHANGE, 1349 S. Main st. WE.9030.

OFFICE FURNITURE Slightly used, have desk, chairs, drapes, safe, filing cabinet, adding machine, etc. The equipment of a modern sales office. Will sacrifice, but hurry. 9018 WILSHIRE BLVD. OX. 6862.

OFFICE FURNITURE
3 CARS FACTORY SECONDS 50 walnut and mahogany desks, $23. 100 2nd-hand roll and flat desks $13. WE RENT DESKS, FILES, SAFES. 236 S. Spring. Security. MU. 9508.

SHOWCASES, SODA FOUNTAINS, FIXTURES, OFFICE PARTITIONS. IMMENSE STOCK PRICED RIGHT. WEBER SHOWCASE AND FIXTURE CO., 316-30 S. LOS ANGELES ST. PHONE HU. 0460.

DESKS-CHAIRS-SAFES
FILES AND OFFICE SUNDRIES
Ware Desk & Safe Co.
831 So. Olive St. TUcker 8822.

REFRIGERATORS and refrigerator cases, new and used for markets, restaurants, grocery, florist, terms. McCRAY REFRIGERATOR SALES CORP., 1340 E. 6th st. VA. 7836.
COMPLETE OFFICE EQUIPMENT WHOLESALE AND RETAIL SPECIAL DESK BARGAINS NOW AT ACTUAL COST 400 SO. LOS ANGELES ST.
CAFE fixtures, store equipment, used counters, stools, registers, ranges, steam tables, terms. California Store Fixture Co., 763 S. Los Angeles st.
FOR sale, soda fountain, 30-ft. back bar, tile counter, 8-ft. cigar case, 6 ft. candy case, cheap. Gardner Pharmacy, 7500 SUNSET.
USED DESKS, CHAIRS, FILES, SAFES, KARDEX BINDER, FILING SUPPLIES. ALL AT BARGAIN PRICES. Cash or terms. 1200 S. Grand ave.
USED office furniture, buy, sell, rent typewriters. Western Office Furniture Co., 905 S. Hill. FA.3795 and 96.
25 office desks, tables, swivel and straight chairs at auction Wednesday, 2:30 p.m. 3311 S. MAIN.
IF you have the cash and need office furniture, we can do business at 2217 S. Hoover. WE. 6869.
CALIF. RESTAURANT EQUIPMENT Complete equipment. New and used. Terms. 360 S. Los Angeles. MU.4201.
DESKS, SAFES, CHAIRS We buy, sell, rent desks and files. LOU SKEELS, 1912 S. Main. WE.6105.
FIREPROOF office safe, good as new. 400 SOUTH LOS ANGELES STREET.
SAFES, new or used, reliable quality, easy terms. Shealy's, 944 S. Main.
CASH REGISTER BARGAINS, all sizes. Easy terms. 214 E. 9th. VA. 9221.
REMOVAL sale of safes and vaults. Big discount. 1814 S. Main. WE.0012.
3 SHOWCASES, $35; must be sold at once. Owner, 522 W. 6TH ST.
USED OFFICE FURNITURE 631 S. Spring. 3rd Floor. VA. 5305.

Typewriters and Supplies, Adding Machines —33-B

ALL makes Adding, Bookkeeping Machines, Typewriters, Checkwriters, bought, sold and exchanged. TYPEWRITER INSPECTION CO., INC. Main Office Phone 325 West Second St. TRinity 5858.
ALL makes, rebuilts, at 35 to 70% below manufacturer's new price. Terms, $3 monthly if desired. WHOLESALE TYPEWRITER CO. 440 S. Spring st. Phone TU. 7112.
ALL MAKES typewriters sold and rented. 200 machines to select from. Special student rates. 3 months $5. California Typewriter Exchange. 258 S. Broadway. MU. 1910.
ADDING, bookkeeping machines and typewriters, bought, sold, exchanged. Los Angeles Adding Machine Co. 917½ S. Broadway. TU. 6294.
UNDERWOOD No. 5, good condition, terms. 2818 Leeward ave., Room 310, Sunday or evenings.
REMINGTON, $10; Royal, $22.50; Underwood, $29. 208 W. 2nd st. VA.9939.
NEO style mimeograph machine, $17.50. Bargain. 5434 6th avenue.

Clothing, Furs, Etc. —33-D

FOXES, $10; fur trimmings cheap; part credit. 719 S. Los Angeles. Room 601.

Jewelry, Diamonds 33-E

DIAMONDS FOR LESS AT KUSEL. 406-7 Stimson Bldg., 3rd and Spring.

Lumber, Building Materials —33-K

ALL KINDS of Building Materials—Doors, $1; windows, 50c; sheeting, 1x4, $10 M.; 2x4 to 2x12, $18 M.; new siding, $25 M.; flooring, $20 M.; laths, 25c bundle; sinks, $1; basins, $2; bath tub, $10. Plumbing fixtures, cabinets, low as $2; paint, $1 gallon; roofing, $1.25 roll; automatic heaters, $10; 7-8-in. hardwood maple flooring, cheap. STAR WRECKING CO., 930 East 9th St.
USED LUMBER AND PLUMBING 2x4, 8 ft., 10c each; 2x4 under 8 ft., 3c each. Bring your lists. Cheapest prices and best lumber in town. No junk. L. A. Wrecking Co., 810 E. 9th. Open Sunday.
MACKEY Engineering Co., Wrecking 610 S. HILL 619 S. BROADWAY Store fronts, interior fixtures, lumber, doors, bricks, special prices.

Houses to Be Moved —33-V

ATTENTION!!! Income investors be sure to look into this. 4-family stucco, strictly modern, 3 rooms to each flat. 45x66. 1724 N. VINE.
2 DANDY small bungalows, 2 and 3 rooms. 4646-48 La Mirada. Also 2 at 129-129½ W. 27th st. Owner at 930 E. 9th st. VA. 5135.
5-ROOM modern, 218 S. Workman st. Must go at once. Make offer. Owner on premises.
MUST remove frame store building from lot. Desk, table, chairs. 5515 PASADENA AVE. ALbany 3054.
2 DOUBLE and 1 single house, 3 to 5 rooms each side. 1810 N. Vine.
6 ROOMS, real good, $150. Think of it, and hurry! 1508 S. Santee St.

WANTED— Miscellaneous —34

BOOKS BOUGHT
HOLMES BOOK CO.
814 WEST 6TH ST.
PHONE TR. 2285

We Pay Cash in 3 Hours FOR RESTAURANT FIXTURES J. SUGARMAN & CO. 415 EAST 5TH STREET. VA. 2391.
WANTED—GOOD used tent seating 400 to 350. S. E. Henry, 1128 Le Moyne St.
DESK—3 flat or roll top, also files, safes. Cash. Mr. Hirsch. MU. 9508.
NEED furniture for several offices. Pay cash. MR. WAITE. TR. 3724.

Clothing, Furs, Discarded—34-A

CASH for your wardrobe, bric-a-brac, trunks. Cinderella Shop. HE. 3658.
WE pay most for men's used clothes. Goods of all kinds. Kisner. MA.4474.

Diamonds, Jewelry —34-B

WE PAY MORE CASH For your DIAMONDS, WATCHES, Jewelry, Silverware and Everything. BROKERS' JEWELRY CO. 512 S. BROADWAY. 2ND FLOOR.
DIAMONDS, pearls, gold, silverware and other articles wanted. Top Prices Paid. MARKWELL & CO. 707 S. Hill. SUITE 505. TU. 9201.
CASH for diamonds and gold. Karl Zack Co., 715 Foreman Bldg. VA.9700.
DIAMONDS bought for cash. M. Light. 426 Bank of America Bldg. 7th-Spring.

SWAPS— All Sorts —36

ACRES? CLEAR. 80. Oregon Coast, sportsman's paradise, 1,250,000 feet virgin timber, cedar fir, spruce. Want Canadian or Northern clear to $4500. Owner, 816 S. Main, Santa Ana.
ACRE lot, San Diego, good land, for auto, must be worth $1000. MARTIN, GL. 9637.
ACRES, 30, Imperial county, clear. Price $2500, for bungalow equity. OL. 0037.
ACRES, 160; 80 barley, near Tulare. J. D. Ryan, 830 Santee. MA. 5892.
ACCORDION and grand piano for rugs, furniture or ? EX. 1942.
ATWATER-Kent 7-tube, all-electric radio for good automobile. DU. 5161.
AUTO—Renault town car, 1927, original finish. Run 7800 miles. 4-wheel brakes. Owner in Europe, been in storage. Cost $12,000. $1250. Will trade, what have you? 640 S. Figueroa st.
AUTO—Chrysler model 62 coupe or lot at Arrowhead Villas, exchange one or both for late model sedan. WE. 5625. AX. 7015.
AUTO, clear lot, 2½ acres, all clear, for bungalow equity as down payment. OL. 0037.
AUTO '28 Landau sedan. Perfect. Want Trust Deed, Lot or ? OX 1095.
AUTO for lot, 1929 Marmon 68 sedan, good condition. DU. 8549.
AUTOMATIC PAPER CUTTER wanted have 1st mortgage. GL. 8007.
BATH cabinet, electric, cost $400, for console radio. GR. 6854.
BUNGALOW equity for small home equity, car or what? 10335 Tennessee Ave.
BUNGALOW, double, $2800 equity for lot, acres, bungalow. MO. 16734.
CABIN, furnished, sleeps 8; stone fireplace, oaks, $100, or ? WH. 4567.
CABIN, 3 rooms, view of lake, lady trade for good auto. DU. 1453.
CADILLAC 61. New paint and rubber. ½ trade. 1021 Esperanza. CH. 3049.
CAFE and gas station, low rent, for car or what? OL. 7413.
DIAMOND ring and cash for '28 or '27 Ford coupe. Inglewood 1096-M.
DRAPES, rare imported, suitable Spanish home or wall pieces. Value $1000. Exchange auto. OR. 5532.
EQUITY 3-room house, Southwest, 2 garages, for west side lot. YO. 7911.
EQUITY in '30 Plymouth sedan for $150 or clear car. UN. 8790.
EQUITY $1000 in 2 acres grapefruit for what, clear? HE. 9409.
FRANKLIN CAMP CAR, $500, PART CASH. NO. 5921.
GRAND piano. Want Packard or Cadillac. Address owner, Box 537 Upland, Calif.
HUDSON coupe and cash for used automatic phonograph and radio. RO. 4804.
LOTS (2) clear, live town, for house equity, in or near foreclosure. Address P. box 109, Times Office.
LOT—TRADE FOR USED CAR, PIANO OR FURNITURE. OX. 9832.
LOT—Lady will trade fine lot for good auto or what? DU. 1255.
LOT or acreage, clear, for good used light car. EX. 3309. DR. 4917.
NASH 6 for piano or model 66 Singer sewing machine. RO. 3879.
OIL lots, San Diego or St. George, Utah, for bungalow equity. AX.5960.
ORIENTAL rug for grass porch furniture. OR. 2982.
PAINTING, papering for automobile or what? With part cash. OR.0368.
RADIO. Want cement work, office desk or what? 4353 S. Figueroa st.
THOR ironer, cost $185, for radio or Singer electric. MO. 16527.
WATCH, beautiful wrist watch, for radio or typewriter. WY. 2720.
WILLYS-Knight and cash for trust deed. Ed Olsen, VA. 1641. EM. 2005.
SACRIFICE, 160 acres, 90 miles Los Angeles, joins planted orchards. Full price $20 acre. Terms. Accept city, beach, mountain home. Address P. box 217, Times Office.
5-ROOM bungalow near 1st National Studio, Burbank. Subject to $2500 incumbrance, no payments. Equity for what? EVENINGS, OL. 0113.
$2750 EQUITY in $6000 furnished house, close in, Pasadena, for service station or other business. Box 76, Times Office, Pasadena.
100 FT. cabin site, $1000, beautiful location, Lake Malibu. Trade for closed car or what? EM. 2334.
FURNISHED apartment—for accordion, piano, furs, electric radio, antique or ? MO. 13633.
EXPOSITION BLVD. lot, small balance for grocery or other business. DU. 5161.
$300. LOT equity, sacrifice for car that will take me east. Address P. box 117, Times Office.
SPAULDING gym. type exerciser, cost $21, want boy's bicycle. 410 N. Hayworth ave.
VERY rare old concert violin with case, and cash for late model Ford coupe or sedan. WY. 5842.
$700 EQUITY in acre for sedan or house to be moved, not over 13½x21. UN. 2215, evenings.
CLEAR lot in Las Vegas, value $400. Trade for late model car in any condition. 1639 S. FLOWER ST.
WHAT have you for 3 goats, heavy milkers, 4 kids? 1633 MARKET ST. Hometa, Cal.
WILL take auto, radio or what for equity in house near Hauser and Pico. OX. 8460.
160 ACRES Antelope Valley, plenty water, good soil, 40 acre. Perris, for what? Durant, agent, Lancaster, Cal.
GOOD piano or adding machine for rent of apartment. FA. 2214.
5-ROOM house equity for flat, acre or auto. Phone Mon. UN. 4057.
WE paint and repair your car for anything of value. 3012 S. Western.
2 CABIN sites near Chatsworth and Santa Susana Park for ? AN. 3383.
5 ACRES clear for good auto, diamond or? 1680 N. Western. HO.9570.
PREFERRED stock for davenport and furniture. Owner, Montebello 68.
5-ROOM house equity for lot, acre or auto. Phone UN. 4057.
CLEAR Nash sedan 4-door '26, want clear lot or trust deed. TH. 4404.
CLEAR 2-bedroom house for 3-bedroom in Beverly Hills. WH. 4063.
$1950, WESTERN Ave. lot. Want stocks or bonds. 6125 S. Hoover.
$900 TRUST deed or grand piano for good car. FA. 2214 or EX. 1981.
NEW bungalow, Echo Park, $2000 equity for lot or what? OR. 7100.

LIVE STOCK, CATTLE— Horses, Mules, Etc. —43

GOOD milk goat, $25. 3 qt. 1 pt. milker. LA. 7100.

POULTRY, DUCKS, GEESE— Rabbits, Supplies, Etc. —44

PURE George England strain AAA pullets, May hatch, white Leghorns, 8 weeks, 75c. Express collect. 8 broilers, $1. Fertilizer, 25c sack. Burbank Pullet Farm, 945 Chestnut, Burbank.
MAMMOTH BRONZE BABY TURKEYS 30C EACH. WHITE PEKINESE DUCKS, 15C EACH WHILE THEY LAST. 2046 E FLORENCE AVE LA. 6893.
1000 BARRED Rock pullets, best Oregon stock, 4 months old, $1.25. 1½ miles south of Artesia, Main st. E. W. Bringhurst, Phone Downey 5408.
WANTED POULTRY. Highest prices paid. Call anywhere. CITY POULTRY. 2923 S. Hope. AT. 6263.
300 WHITE Leghorn pullets, starting to lay. 4043 Hardy st., Inglewood.
GOOD 3-month-old pullets. Must sell. 14149 Vanowen, Van Nuys.
PIGEONS for sale, cheap. 3061 Lan Franco. Phone CH. 4468.

PETS AND SUPPLIES— For Sale, Exchange, Wanted

Miscellaneous —46

GILLETTE special dog clipping machine. Hanging type. Call after 5 p.m. WH. 6226.

Birds —46-A

RARE birds of all kinds. BIRD WONDERLAND, 15640 Ventura Blvd.
LARGEST breeders in California. FLOWERS, 17555 Ventura Blvd.

Dogs —46-C

BOSTON TOY bulldog, female, fine for breeding, excellent mother dog, 3 years old, $25. 540 Indiana, Venice.
BOSTON TOYS, beautiful, pedigreed, 8 weeks old, for sale. MO. 11811.
BOSTON TOY pups, screw tails, beauties, $15 up. 1731 W. 38th Place.
BRUSSELS Griffon and Pekingese pups, trade or sell cheap. MO. 19178.
COCKER SPANIELS FOR SALE, REASONABLE. 2 PARTICOLOR. 5124 LINCOLN AVE. GA. 6283.
WIRE fox terrier female pup and female in whelp. GR. 2286.
WIRE FOX TERRIER PUPPIES 2970 Blanche, Pasadena. Colo. 1897.

HOUSES— For Sale Miscellaneous —30

SOUNDS IMPROBABLE
8-room stucco bungalow, 3 bedrooms, conservatory 30x14. Built on beautiful 100x250 lot. Near Oakmont Country Club. Paved street. Sewers in. For half its value.
FULL PRICE $8750
Easy terms or clear trades considered. JOHN MARNEY, 206 Central Bldg. TR. 5051. Evenings OX. 1479.

BEAUTIFUL HOME
JUST COMPLETED HANCOCK PARK DISTRICT 2-STORY—8 ROOMS 4 BEDROOMS, 3 TILE BATHS BEST BARGAIN IN THIS DISTRICT ONLY $14,850 A. R. ARNOLD. OR. 1184.

Hancock Park Beauty
7 rooms, 3 bedrooms, 3 baths, center hall, big rooms, was $21,500, reduced to $15,000. 437 N. CITRUS.

NEW 14-ROOM DUPLEX
In Beverly Hills, artistic ultra-modern. Will trade. Builder, OX. 5240.

FORECLOSURES ON FIRSTS RESIDENCES AND INCOME. WE FINANCE PURCHASES. NO EXCHANGES. MAdison 2291.
$5000, 6 and 4 room houses, big garage like new. Terms. 1242 Augusta St.

HOUSES— For Sale Miscellaneous —30

LEIMERT PARK
June Sale of Homes
TODAY'S BEST BUYS

BUILDER'S profits in Leimert Park are lower than in any other section of the city—restrictions are better, architectural control insures best quality throughout. Here are some real values. Anyone contemplating the purchase of a home will appreciate the low prices and terms, to say nothing of the charming environment which surrounds every home in this residential park.

4188 Sutro street, LEIMERT PARK. Two bedrooms, large living and dining rooms, sunny breakfast room, modern kitchen, lovely tile bath with stall shower. Electric refrigeration, double garage, beautiful lawns and shrubs. An architectural masterpiece. Built to sell at much higher price. SPECIAL FOR JUNE SALE, $7750. TERMS.

4226 Edgehill Drive, Leimert Park. One of the most fascinating homes ever built in California. Three big bedrooms, two full tile baths with stall showers. Unusually large living room, dining room, kitchen and breakfast room. Steel sash and Sanitas walls, beautifully decorated. Electric refrigeration, double garage, landscaping, sprinkler system. See this: LOW DOWN PAYMENT, EASY TERMS.

4115 Edgehill Drive, Leimert Park. HAVE YOU CLEAR LOT OR EQUITY? One and a half story Monterey Home designed by one of California's leading architects. Two beautiful bedrooms with tile bath, extra toilet, real fireplace, walled-in rear garden. Visit this showplace. JUNE SALE PRICE $9250. TERMS.

COME OUT and see beautiful Leimert Park, now that it's built up. Genuine concrete streets, everything in and paid, charming residences on every side, new high school, 7c car, 17 minutes from downtown. BRING THIS AD FOR FREE GOLF MEMBERSHIP GIVEN WITH EVERY HOME PURCHASED DURING JUNE SALE.

LEIMERT PARK OFFICE, 4332 ANGELES MESA DR. (NOW CRENSHAW.) PHONE VErmont 1176.

AUCTION
8 P.M., WED. NIGHT, JUNE 25th.
Magnificent
16-Room English Lodge
4 1-3 Acres
Summit of Angelo Drive, Beverly Terrace. A location unsurpassed for PICTURESQUENESS UNOBSTRUCTED VIEW EXCLUSIVENESS AND SUBURBAN COMFORT Overlooking estates of Fairbanks, Chaplin, Ince, Niblo, Lewis, Harold Lloyd, Tom Mix, Marion Davies and other notables. Over a mile of landscaped terraces.
SELLS ON THE OPEN MARKET THE PUBLIC IS THE JUDGE
CHAS. K. WIESE, Auctioneer. GL. 0707.

BEVERLY HILLS HOME
If you can afford a better home site than Harold Lloyd or Jack Warner
Don't Read This Ad
But if you would like a modern Spanish home with 4 baths, Kohler colored fixtures and an unusual den with tile floor, large living room, hand decorated, Loggia, Patio, private sleeping porches and many other high class features (this property overlooks 2 golf courses) call CR. 7178 for appointment.

A private home Offered by owner
1711 TROPICAL DRIVE
Just off Benedict Canyon.

CAN YOU PAY $2000 CASH ON A REAL HOME? $4950 TOTAL PRICE
I own a little Spanish stucco bungalow in Westwood Hills. Delightfully artistic. 5 rooms of a size to make it a very homey place. Kitchen and bath of white tile. Lot 50x135, is planted with many trees, shrubs and flowers. Landscaping would cost several hundred dollars to duplicate. Average home of this type is held at about $7250. See property any time at 1947 GREENFIELD AVE., or phone OX. 1361.

ENGLISH MANSION
221 CONWAY AVENUE
12 rooms, 5 bedrooms, 4 baths. Beautiful architecture. Vestibule 18x21. Heavy beam ceiling. Guest lavatory and closet adjoining. Living room 18x33. English bay window. Butler's pantry. Den. library 17x18. Large kitchen. General Electric refrigerator. 2-V electric fan. Petrium drainboard. Beautifully landscaped. Massive English gates. Turn north from Wilshire Blvd. on Beverly Glen Blvd. PRICE $39,000. OX. 1137.

CREDITORS MUST LIQUIDATE
$11,500 Now, Was $17,000
$1000 Down. Terms like rent. Beautiful 8-room Spanish bungalow, 4 bedrooms, unit heat. New decorations. MUST LIQUIDATE at once, to divide various interests in bankruptcy. BONA FIDE SACRIFICE. 216 N. BEACHWOOD DR.
Dippell - Wallace - Bermant
241 N. Larchmont GLad. 2186.

900 S. Longwood Ave.
OPEN EVERY DAY
Beautiful white wash brick English home on large corner lot. Plank floors, plate glass windows, electric refrigeration, tile kitchen, butler's pantry, 3-car garage, etc. Be sure and see this before buying.
HOWARD & HOWARD
S.E. cor. 6th & Oxford. DU. 1845.

300 S. McCadden Place
Open Afternoons.
new English home, 10 rooms, 3 baths, 3 real fireplaces. Just completed for owner who, owing to changed plans, will sell at cost.
HOWARD & HOWARD
S.E. Cor. 6th & Oxford. DU. 1845.

$8500
GENUINE SACRIFICE
Beautiful six-room Spanish bungalow, ideal surroundings, marvelous view, near schools, markets, 15 minutes downtown, 10 minutes to Hollywood or Glendale. $500 down, balance like rent. OL. 7700.

NEW 4-room house and 2 large lots, 80x200 with garage, lawn, walk, trees. Street work in. No assessments or mortgages. Near school, car, bus, stores. 25 minutes to town. $200 down. $38.50 month. price $3800. Owner HE. 0968.

OWNER MUST SELL
6 large rooms, 2 tile baths, near school, stores and bus. Nice flowers and yard. MAKE OFFER TO OWNER. 2 blocks West of Doheny Drive. 1455 S. Wenzel Dr. OX. 8317.

FOR SALE — $7750 — TERMS Modern 5-room Spanish stucco home, 2-car garage, lot 50x129. Call OWNER. Trinity 1247.
6-ROOM new bungalow, San Gabriel, worth $6000, my price $3950, $250 cash, balance like rent. VA. 8763.
$150 CASH. Buyer's opportunity. 5-room frame bungalow. Large lot. 232 N. AVE. 50. AL. 4206.
TO close the estate offer 2-story 7-room home at 2657 S. Normandie Ave. for $9500, real value $12,000.
SIERRA Madre. Going East. 8-room beautiful grounds, magnificent view. Make offer. Phone BLUE 165.
NEW 7 rooms, 2 baths, all tile kitchen. 1½ blocks north of Wilshire Boulevard. $9500. Call CRestview 6428.
NEW LONG BEACH furnished home. Only $6000. Large lot. W. L. Waugh. 4903 MELROSE AVE. L.A. OL.9365.
5-ROOM house, Alhambra, sacrifice for cash or trade. VA. 6055.
$5500 CASH takes my English brick home, 4 bedrooms, 3 baths. OR.3478.
5-ROOM home, Inglewood, lot 33x130, Full price $600 cash. AN. 6513.

West and Northwest —30-A

AUCTION AUCTION
Wed., June 25, 1 p.m. EX. 8525. 450 S. Kingsley Dr. Wonderful large 12-room home, lot 60x150. Modern conveniences. Absolutely no limit or reserve. Willis Land Co., 1243 S. Vermont.

WILL sell, need cash quick. My 8-room home, 4 bedrooms, 2 baths, modern stucco, on corner near La Brea. $9750, mortgage $7000. See 547 N. Fuller. Do not disturb tenant. Owner, OR. 1166, evenings VE. 3750.
LOVELY 2-story 9-room home, 364 20th st., Santa Monica. 4 bedrooms, 3 baths. Cost over $22,000. Today, $15,000. M. R. Rapp, owner. 1415 Montana, Santa Monica.
BEAUTIFUL new 5-room stucco. Real home to date. Westwood district. Sacrifice $5250. Terms. 2537 Granville ave. West L.A. 33860.
NEW 7-room Spanish $6450. 3 bedrooms, 2 baths, Frigidaire, Mahogany trim. Sanitas. 3030 Pico. OR. 9604.
NEAR Fox studio and future Olympic Boulevard. Home and business. OX. 3581.
BEAUTIFUL 5-room stucco, furnished, bargain, also apartment site. MO. 19894.
FINE 7 rooms, 2 baths, real bargain for cash, will exchange. Owner, 315 S. Wetherly Dr., Beverly Hills.
$15,000 HOME for $7500. 3rd avenue, near Venice Boulevard. DU. 6573.

HOUSES— For Sale West and Northwest —30-A

Opportunity, Wonderful
13-ROOM 2-story stucco, duplex de luxe. It is too elaborate, modern and unique to describe in words. See it. To liquidate an estate I will sell this property for $22,500. Small amount of cash and some trade. Subject to $10,000 first loan only. Open for inspection. 8030 Blackburn Avenue, first street south of Third street and west of Fairfax or WA. 9150.

FOR SALE at sacrifice price, 4063 Ingraham st. 2-story stucco, 9 rooms (5 bedrooms,) sleeping porch, butler's pantry, 3 baths; double garage. Lot 50x130, adjoins Wilshire Boulevard property; key lot to Wilshire Boulevard and Norton avenue corner. Price $22,500. Owner, 617 Roosevelt Building. TRinity 1834.

FURNISHED HOME Good looking English home, 6 rooms FURNISHED, 2 blocks from Wilshire, near Robertson. Electric iber, steel fences, sprinkling system. A REAL SACRIFICE at $7750. Reasonable terms. J. R. BANKS, 5514 Wilshire Blvd. OR. 1812. OX. 9739.

Wilshire Sacrifice $7950
WORTH $13,500. BEAUTIFUL 7-room Spanish bungalow, 2 baths, big lot. 1st mortgage $6500. Only $1450 for equity. 830 S. ORANGE GROVE AVE., near Wilshire and Fairfax. OR. 2673.

BEST BUY ON KENSINGTON ROAD 6 rooms and garage. Only $6500. Lot alone is worth the price. This is a SNAP from every angle. Your chance to get a real home on easy terms. F. M. SPINNING, 1727 Sunset. DU. 0934.

$4800 FURNISHED
5 rooms and nook, stucco, on corner lot; assessments paid. $1000 cash. Inspect it, it speaks for itself. C. D. STRICKER, REALTOR. EM. 9862. EVENINGS WA. 9152.

You Are Looking For
A nice bungalow in a splendid location. Drive by 1537 N. Genesee and call GR. 7939 for appointment. The price is right for cash.

BEAUTIFUL new Spanish bungalow, 7 rooms, 2 baths, unit heat, electric refrigeration, tile kitchen, corner lot. 367 N. La Jolla. Phone OR. 7457.
FULL PRICE $6500. ACT QUICK. 6-room stucco. Double. 6% mortgage. 1823 Sunset. DU. 5742. Evening, OL. 5175.
WILSHIRE-La Brea. 7 rooms, 2 baths, unit heat, unusual garden. $15,300. 629 S. Citrus. Owner. WH. 5681.
$5250, $500 down, new 6-room, refrigeration, Sanitas, colored tile, improvements in, paid. Owner, RO.2230.
$3500 bungalow, three rooms, garage, small down payment or will trade. 4396 SUNSET BLVD.
$3000 equity at great sacrifice, 7-room bungalow, garage, all improvements. 50x135. MO. 12990.
BRAND new 6-room stucco, $6500. 3 bedrooms, 2 baths, unit heat. Refrigeration. Car, school. OL. 1718.
NEW double stucco, 3 rooms each, tile bath, hardwood floors, double garage. $6750, terms. 5247 W. Adams.
BARGAIN, $11,500, 7-room bungalow. Carthay Circle. 2 blocks south Wilshire. WH. 3430.
6-ROOM house. Garage. Reasonable. $7000 would handle. DRexel 3258.
$3250—$150 down, 4 rooms, garage. $37.50 month. A nice home. EM.4355.
$6500, 6-room stucco modern. A steal. Must sell. Hurry. 2807 Virginia Rd.
5-ROOM house, bargain. Make offer. See owner, 4121 Bethoven St., Venice.
7-ROOM bungalow. Zone B lot, near Pico. Priced at lot value. OX. 8611.
SACRIFICE beautiful 10-room Windsor Square home. Owner. WH. 8581.
7-ROOM stucco, Spanish, $9000, strictly modern. 1443 Crest Dr. OX.7387.

South and Southwest —30-B

$125 DOWN
6-ROOM STUCCO
Only $4250
This is a bargain. Modern up-to-date house, yard all fenced, flowers, trees and beautiful lawn. Handy to stores and school, etc. HURRY IF YOU WANT THIS BARGAIN. CALL MR. ADAMSON, WEstmore 0251, or evenings VErmont 2700, or see me at 1016 S. Broadway. Appointment to show at any time.

IF YOU ARE LOOKING FOR A REAL HOME take a look at 4813 3rd avenue. 1½-story, 4 bedrooms, east front, 2 toilets, garage, lot 50x135; physically perfect; good neighborhood; near car line; close to business. Schools. Churches. Theaters. Just the place for a family of girls and boys. Ours are all married. Inspection 2 to 5 p.m. daily. OWNER.

Angeles Mesa Homes
4-5-6 and 7 rooms, $4800 to $7950. Beautifully finished, pretty lawns and shrubs. Improvements in and paid for—no assessments. Very Easy Terms See these before you buy. ANGELES MESA LAND CO., Owners 3400 W. SLAUSON. VErmont 0140.

$300 AND MOVE IN BALANCE $5450
My beautiful 5-room new Spanish stucco. Corner location, 2 bedrooms. Colored tile stall shower. Shrubs and lawn. Assessments all paid. Sacrificing below cost. Owner, 6201 4th Ave.

MUST sacrifice beautiful 5-room English home, Angeles Mesa district north of Slauson, easy terms. $6500. 5732 DEANE AVE.
MUST sacrifice greater part my equity 6-room HOME, 3 bedrooms, double garage. No trades. Phone OWNER at once. RO. 8943.
SAVE $1000. BEAUTIFUL 7 ROOM Spanish, 2 tile baths, Frigidaire, 2-car garage, corner, exceptional buy. 5857 S. Harvard. Owner. YO. 7582.
$5500—$2000 cash. Really worth $7000. Two houses on one lot. 42nd St., near Broadway. 4375 S. Broadway.
$3000 FULL price, 5-room stucco, hardwood and tile, double garage. $300 down, your terms. 7501 S. Broadway.
$7900. Sacrifice desirable corner with 2 homes. 3201 S. Gramercy Pl. Owner WY. 4614. No exchanges.
CHARMING 6-room Spanish stucco. Leimert Park. $7800. 4233 7th avenue. UN. 5860.
5-ROOM, W. 71ST., $3800 TOTAL. Near Vermont. Paved street, bonds paid. 8612 Vermont. TH. 8429.
BEAUTIFUL CORNER. 7-room home, block Western; garage, sprinklers. Attractive price. Bertberg, PA. 2771.
6-ROOM house, 1241 W. 42nd st. Bargain. $7500 net; terms. Owner on premises, or MU. 8532.
$2250, 4 rooms, lot 40x113. Near Exposition Blvd. Call 6125 S. Hoover. TH. 4404.
6 and 3 rooms, on W. 35th. $7000. $1500 down. HU. 7449. AX. 9751.
POSITIVE snap, 6-room stucco, 68th Western, $5250. $500 down. AX. 8863.
$100 down. 5-room modern stucco, paved street. Owner. TH. 7491.
9 ROOMS, corner lot, good as new. 1538 W. 48th st. UN. 0655. Call Mon.
LOOK at 5323 6th avenue. Bargain. Ton Mortgage Co., VErmont 7291.
6-ROOM new stucco, near school. Sell or trade. Owner. YO. 9431.

East and Southeast —30-C

$2200 FULL cash price, two houses on one lot. 1365 E. 111TH ST.
PROPERTY on 1317 E. 45th st. If you aren't a buyer, don't call.
6 ROOMS, $3750, 3 bedrooms, hardwood floors, $250 down. PL. 3223.

North and Northeast —30-F

WANT $1200 cash for $7000 equity in $15,000 duplex, Pasadena. Address N. box 147, Times Office.
NOTHING DOWN. Move in. Pay like rent. Modern 5-room stucco. AN. 8879.
SACRIFICE 5-ROOM MODERN STUCCO. $3500. $500 DOWN. WORTH $5000. OWNER, AL. 2305.

Furnished Houses —30-K

SACRIFICE my 8-room house, 6 rooms furnished, lot 50x270, Arroyo; double garage. 756 N. Ave. 66. GA. 4990. Week days call EL. 3149 for appointment.

HOLLYWOOD— For Sale, Exchange, Etc.

A REAL BARGAIN
Leaving town, will sell 5-room stucco house on 60x130 foot lot in West Hollywood for less than the value of the lot; the house is newly decorated inside and out; has large patio, open fireplace and modern in every way; the lot is an apartment site and valued alone at $12,000; will sell house and lot for $9000 on easy terms if taken at once. 1195 FLORES ST.

Model Spanish Home
North of Los Feliz, large level lot, no climb, 9 rooms, 4 bedrooms, 3 baths, beautifully decorated. Wonderful views. Very reasonable, and terms. 3839 Los Feliz Blvd. OL. 2222.

AT YOUR OWN PRICE
Ideal large residence on large level view lot, desperate need of cash, will accept any offer above $15,000 first mortgage. NO TRADES. Also 2 clear lots. Phone owner. OX. 3747.

MUST HAVE CASH
$30,000 HOME, $16,000. Spanish 9-room, 3 baths, servants' quarters, don't miss; see property. 1970 N. Normandie. HO. 6164.

EXCEPTIONAL
A beautiful modern 9-room home near Los Feliz. Wonderful view. 2000 N. ALEXANDRIA. Open for inspection Sunday. HO. 6771.

NORTH of Santa Monica. Charming 2-story Spanish. Lot 85x172. Beautifully landscaped. $22,500 cash, terms. No trade. Owner, OX. 5335.
$8000—55 ft. double frontage, Hollywood Blvd. $2500 equity for small car, balance easy. CA. 0940 after 3.
FORCED to sell 9-room Spanish home. 4 bedrooms, 3 baths, must raise cash. 3004 Beachwood Dr. HE. 5488.
$3500 BUYS $7500 MODERN 5-ROOM STUCCO. ½ BLOCK FROM LOS FELIZ BLVD. OL. 7729.
WONDERFUL 12-room home, 3 acres, marvelous view, SNAP! TU. 7888.
$8750 — STUCCO, 6 rooms. Crescent Heights. Mr. Evans, 1821 S. Main st.

HOLLYWOOD— For Sale, Exchange, Etc.

$22,500 NOW SACRIFICED for $14,500 $2000 cash.
Beautiful new hillside home. Nine rooms, four bedrooms, three baths. Magnificent view. 1467 Kings Road. Within ½ block of Sunset. See owner.
SAN PEDRO LUMBER CO. 1518 Central Ave. Phone WEst. 4341.

$400 DOWN, balance like rent. 7-room stuccos, modern, foreclosures, near 1st National Studios. Former price $9000. Price now $4500. Mr. Edwards, TR. 4823.
NEW stucco, avocado trees. 516 N. LAUREL. WH. 2888, owner.
8-ROOM home, West Hollywood, $3000 sacrifice. Cash or trade. OX. 1519.

BEVERLY HILLS— For Sale, Exchange, Etc.

SACRIFICE
7-ROOM BUNGALOW
706 N. Foothill Road. North of Santa Monica Blvd. Lot 80x180.
This property has just been foreclosed and will be sold for $8000 less than it cost.

16-ROOM DUPLEX
4 bedrooms and 2 baths in each unit. Electric refrigeration, unit heat. Will be sold at a loss of $4000 to raise cash. 337 S. Reeves Dr. 2 blocks east of Beverly Wilshire Hotel, 2½ blocks south of Wilshire Blvd.
TOM C. HINDS
8636 W. 5th st. OR. 8381.

ARREST YOUR ATTENTION
A home of taste and refinement, 4 master bedrooms each with bath. Deck porches. Ballroom. Servants' and chauffeur's quarters. This residence is complete in every detail and there is nothing finer at the price of $96,000. A phone call and we are at your service with service.
Thos. J. Dunnigan Co.
928 VINE ST. GL. 1168.

STOP LOOK
623 N. ALTA DRIVE
New Mediterranean ten-room home. Large, airy rooms, beautifully decorated. Four bedrooms, three baths upstairs. Large grounds. Ideal home of exceptional quality. Very attractive price. O'CONNOR & COMPANY GRanite 2244. 8603 Sunset Blvd.

CASH BUYER
I have cash buyer for 4-bedroom Spanish house in 600 or 700 block. Prefer Linden, Roxbury or Walden. Must not exceed $35,000. Phone MR. WINCHEL, OX. 6151.

Best Bungalow Buy
8-room, well up toward third block north of Santa Monica Boulevard. Lot 90x203. Fine fruit trees. Home in excellent condition. Priced for action at $17,500, drapes included. Call CRestview 4194 daytimes or OXford 6762 evenings for appointment.

STOP HUNTING
HERE'S THE BEST IN BEVERLY 2-STORY, 9 ROOMS, 3½ BATHS ONLY $16,500, $3500 CASH. Just off Wilshire, brand new, full tile kitchen, etc. A beauty. No agents. Apply 9408 WILSHIRE.

Without Competition
Beautiful new 2-story Spanish. Best section. 5 bedrooms, 4 baths. $36,300. Mr. Winchel. OX. 6151.

OWNER MUST SACRIFICE ATTRACTIVE HOME, COMPLETELY furnished, $10,000, or will sell UNFURNISHED. English type, 6 rooms, furnace, gardens, fruit trees. North of Wilshire. 250 North Wetherly Drive. Phone OXford 6439.
8-ROOM bungalow, 2nd block north of Santa Monica Blvd., in fine condition. Lot 90x203. For immediate sale priced at $17,500; drapes included. Call CR. 4194 daytime or OX. 6762 evenings for appointment.

Special Buy by Owner
LOW PRICE AND GOOD TERMS New 2-story Spanish home. 616 N. RODEO DRIVE Open 1 to 5. OX. 4914. OX. 4286.

BEST BUY IN BEVERLY
356 S. Clark Dr. Avoid foreclosure, less than cost, incumbrance $8300. Make offer. New 7 rooms, 2 baths, surrounds patio. CR. 6400.

EXCHANGES
Business, income and residential properties in Beverly Hills. KEM & ELKINS 400 Camden Dr. OXford 1171.

701 NORTH BEDFORD, 9 rooms, 3 bedrooms, 3 baths and maid's room and bath. Spanish. Large corner lot. Priced for immediate sale at $45,000. Clear, only $45,000. CR. 4194.
$7500, FORECLOSURE: new 3-bedroom bungalow. First block off Wilshire. Easy terms. Mr. Hill. HANCOCK & CO. 8447 Wilshire Blvd., Beverly Hills. OX. 7197.
ARTHUR M. KELLEY CO. "Beverly Hills Home Specialists." Sales—Rentals—Exchanges. OX. 7055. Evenings OX. 2733.
$4000 CASH will buy Beverly Dr. income corner south of Pico. Owner OX. 6258, or OX. 6151.
BUILDING SITES GEORGE ELKINS CO. 433 N. Camden Dr. OX. 1127.
INCOMPARABLE ESTATE Bel-Air, $25,000, greatly reduced. Must sell. OX. 3503. OX. 3104.
BEAUTIFUL one-acre Holmby Hills site for sale. L. A. BLAISDELL, OX. 7181. Bargain price.
BEVERLY HILLS EXCHANGES GEO. F. READ, INC. Phone OXford 6177.
BEVERLY DRIVE hillside lot 112x250, on cement street. $2500 cash. OR. 7100.
BENEDICT Canyon, cozy 4 rooms, double garage, large lot. $4500. No agents. 9946 Yoakum Dr.
NEARLY 3-acre corner near Will Rogers's on Beverly Drive. 2 blocks N. of Sunset. $42,500. DR. 0660.
LINDEN AVE. lot, 300 block. Sacrifice. Lot 60x130. Owner. WH. 8708. $5250.
BEL-AIR. 2 estate priced to sell, $13,000 and $7000 each. Owner. TU.4936.
WILL TRADE $36,000 EQUITY in excellent income. OX. 9774.
BIG VIEW LOT, BEVERLY GLEN. $250. PHONE LA. 2734.

WESTWOOD HILLS— For Sale, Exchange, Etc.

BEAUTIFUL new Norman English manor on high knoll, mountain view, 2 blocks north of Wilshire. 9 rooms, 4 bedrooms, 3 luxurious baths, many extras. Priced to sell, $27,500 unfurnished. $37,000 furnished. By owner. 801 Holmby ave. West L.A. 34026.
$3000 EQUITY for $1300; balance $4200. 6-room Spanish bungalow; double garage, concrete patio; good residential district, near University and Fox studio; between Pico and Santa Monica. OL. 8327 before 9 a.m. or after 6 p.m.
$4950. TERMS. 1940 Greenfield avenue. A-1 condition. Owner, W.L.A. 32486.
MODERN HOME, 3 BEDROOMS, 2 BATHS, $12,500. WILL TRADE. 1639 WARNELL. OWNER. GL. 1384.
CLEAR. 4 bedrooms, 3 baths. View lot. North of Wilshire. Owner. VE. 5564.
3 RESIDENCE lots north Wilshire. Trade for home or income. OX. 1903.
$600 FOR my $3000 equity in good corner lot. Owner. WY. 2072.
70-FOOT view lot on Thayer street, north of Wilshire. $6500. OL. 8974.

GLENDALE— For Sale, Exchange, Etc.

Builders!
New Homes Will Sell Here
LIQUIDATION SALE
Twelve Splendid Sixty Foot Lots
LIGHTS, SEWERS, SURROUNDED BY BEAUTIFUL HOMES
$1365
On Winchester and El Miradero, north of Tenth street, not far from new Hoover High and grade schools. Reasonable restrictions. No trust deeds or trades. ½ cash to investors. LESS THAN ½ FORMER PRICES. An ideal place for a home, high and level, with wonderful view.
Greenlaw Realty Co.
EXCLUSIVE AGENTS
148 So. Brand. Douglas 9201.

ROSSMOYNE AMONG THE OAKS
NEW
2-STORY SPANISH
4 BEDROOMS, 4 BATHS
$14,500—TERMS
M. GANNON
203 S. Brand. Douglas 3030.

7-Room Spanish, $7950
Exclusive northeast section. 3 bedrooms, 2 colored tile baths, Frigidaire, furnace. RALPH R. RACE. 219½ South Brand.

OWNER will sell equity in well-located business income building, cheap for cash. Buyers only. Address P. box 244, Times Office.
$7000. TERMS—3 bedrooms, new home, every modern convenience; full tile roof, lot 50x160. Douglas 7965. L. A. Phone AL. 5514.
5-ROOM home; corner lot; garage with 3 living rooms. Fine location. Sacrifice, settle estate. VA. 0570.
$11,000. 100x389 at 610 South Verdugo Road. Ideal for bungalow court. Owner.
SACRIFICE equity 6-room Spanish home. 1233 W. 48th st. VE. 0421.

GLENDALE— For Sale, Exchange, Etc.

BUILDERS OR SPECULATORS
60x145 on Brand Blvd., B zone, splendid apartment site. Ridiculously low priced if quick cash deal. Brokers co-operate. Owner. OX. 7055.

H. L. MILLER CO.
Real Estate, Insurance, Loans
212 E. BROADWAY, GLENDALE.
Phone Douglas 883.

EXCHANGE. Have new 9-room, 2-story Spanish, large lot, finest location, unit heat, electric refrigeration. $13,500. Want L.A. or near. 116 S. BRAND. Douglas 2300.
WANT BUNGALOW Glendale, Eagle Rock way, exchange fine Santa Fe acre, $5000 and assume. Address HX, box 13, Times Office.

EAGLE ROCK— For Sale, Exchange, Etc.

BEAUTIFUL hillside home, 4 bedrooms, 2 baths. $3000 under cost. Phone PA. 0636, mornings.

PASADENA— For Sale, Exchange, Etc.

RENT or buy your bargains in real estate from us. HOGAN COMPANY. Sales and rentals. 379 E. Colorado St., Pasadena. Terrace 2151. Established 20 years.
FOR SALE—In Pasadena, stucco bungalow. Furnished, reasonable price. 44 STATE ST., Pasadena.

ALHAMBRA— For Sale, Exchange, Etc.

Where Can You Buy
A year old modern stucco with 2-unit furnace, 2 tile baths, large Frigidaire, with drapes and rods; four large bedrooms, living, dining, breakfast, sun rooms, patio, sprinkling system, lights, streets, sewer paid. We have the answer at $8000. Near San Marino. This is the best news in this section today. Open Sunday. R. H. French Co., 121 E. Main. Phone 1425.

SAN MARINO— For Sale, Exchange, Etc.

FOR RENT—Only July, August and September. Beautiful 11-room English type residence fully furnished. Situated in exclusive part of San Marino. One block from Los Angeles carline. References required. Apply to Warren S. Laisen, realtor, 177 N. Hill ave., Pasadena, Colorado 3535.
$3800. Large lot, 70x165, near cars, fine homes. Best buy in this district. Williams, SAN MARINO REALTY CO., 992 Huntington Dr.
GOING east, must sell beautiful new stucco, in San Marino district. Owner, phone AL. 2457.

CITY LOTS AND LANDS— For Sale —52

CORNER LOT
70x130. NEAR WILSHIRE BOULEVARD
$3850.
Westwood Hills corner. Large view lot in district of large beautiful homes and east of University. Duplicate this buy if you can. $3850 total price. Terms if desired, but no trades. C. G. ALEX. AX. 2053 or MO. 7901.

APARTMENT SITE
$10,500
Near Ambassador Hotel. 50x135. Act quick! This is a bargain. Call O'Hara or Edwards.
KELLS & GRANT
Wilshire at Western. DU. 3900.

DAYTON AVE. AND FIGUEROA STREET
Rapid transit artery to Pasadena. Glendale under construction. Have 135 feet on Dayton ave., ripe for business buildings. Best location for drive-in market. Ross, PL. 6938.

2-ACRE foothill estate, Brentwood district, landscaped with rare plants and sub-tropical fruits. Fine view, all level. Can be bought right. Phone Messcher. MU. 2730 or Santa Monica 22846.

CASH SACRIFICE
MY 18 lots Hawthorne, $6000, all cash. No single sale less than $450 cash. Owner, 921 Bank Italy, or Inglewood 1650.

$4500 LOT FOR $1125 CASH Level. Near beautiful Rossmoyne district. Pacific Electric lines. Beautiful homes. Also a smaller $3000 lot for $450 CASH. J. A. MARNEY, 206 Central Bldg. TR. 5051.

BUILDERS
25 lots between Pico and National on 100-ft. boulevard. Fully improved. Trust deed basis. Low price. Address P. box 82, Times Office.

$4500—Beautifully wooded Benedict Canyon estate fronting 160 feet on highway. Ideal site for picturesque suburban close-in home. Will sell 50 or 100 ft. Phone evenings. MR. HENDRICKSON. OX. 3513.
$2750. MORENO HIGHLANDS. $2750. Large view lot, wonderful environment, 12 minutes downtown on transportation. Build your home now while costs are low. Easy terms and building loans. Phone OL. 7807.
SACRIFICE. Lot 445 Maxwell, Laurel Terrace Tract, 7203, near corner Laurel Canyon Road and Ventura Blvd. Write owner, 3026 Bristol Road, San Diego. Agents note.
4 SEPARATE LOTS for sale, in the heart of BIG DEVELOPMENT. BIGGEST OPPORTUNITY. Selling at absolute cost on account of sickness. Address P. box 175, Times Office.
50x116, CROWN HILL avenue, close to Lucas street. Price $18,000. Bank appraisal $25,000. This is a real buy and a good apartment site. Income $660. WA. 2847.
A STEAL—B ZONE CORNER $5500—NORTHWEST—SIZE 59x131 Call Mr. Scozinga. HAROLD G. FERGUSON CORP. 736 S. Spring st. TR. 2904.

Apartment Site $15,000
50x200, north of Hollywood Blvd. west of Western. $5000 under surrounding prices. Owner, HE. 2117.

AUCTION, JUNE 28. Lot 37 in Goodyear Tract No. 6631, or Central ave. near 88th st. 25x120 to 20-ft. alley. Improvements in. General Realty. 379 19th st., Oakland.
SACRIFICE $1600 lot 90x190 for $800. Beautiful corner lot. Ill health, must sell. Near Arrowhead Lake. 30 trees. Address P. box 134, Times Office.

$5,500
on Detroit near Second. Duplex lot. W. S. Sweeney. OR. 1245.

LOT on Martel avenue, north of Beverly Blvd., Hancock Park. Priced to sell quick. Owner direct. Address N. box 183, Times Office.
VERY pretty homesite near Encino, south of Ventura Blvd. Size 134x270, bearing trees. Reasonable price, easy terms. Night exchange OX. 7161.
$3000— Between Los Feliz and Sunset Blvds. Marvelous view lot, 60x173. Only $300 down, balance 3 years. OL.4410.
HANCOCK PARK—Detroit, $9500; Dunsmuir, $10,000; Burnside, $9250; Ridgeley, $8850; Cloverdale, $8250. RIPPEY, 181 S. La Brea. WH.4221.
WESTWOOD lot steal. Beautiful corner between Santa Monica and Wilshire for $3000. Formerly sold for $5000. 5736 S. Broadway. AX. 1069.
$10,000, CORNER duplex lot, 60x170, for $5000. Takes $2000 net cash. No brokerage. VA. 9741. HE. 9554.
HUNTINGTON Palisades lot, view, overlooking McCormick Estate, $9000. Equity $2600 cash. OR. 3891.
LOS Feliz district, $12,000 Cromwell avenue lot, $8000, bought for home, must sell. Owner. HE. 7533.
60x155 APARTMENT LOT, 2 blocks to Bullock's-Wilshire. Cheap for quick sale. Owner. WA. 9308.
100x150 FT. Hobart near First. 2 good houses, B zone, $21,000. Will divide. Easy terms. WA. 7187.
RESIDENCE lot, Highland ave., 55 ft. wide. Cost $9500. Owner must sacrifice for $7000. HE. 9308.
$3000, OAKCREST LOT, Hollywood. 50x170, all improvements in and paid for. Call Mr. Hill. HE. 4243.
BUILDERS, SEVERAL LARGE B ZONE LOTS, BEVERLY DISTRICT. CASH SACRIFICE. OX. 2654.
UNUSUAL BARGAIN 100x130, B zone. $3150. Terms. OR. 6808.
1 1-4 ACRES on Beverly Blvd., near State university. Only $9750. PHIL NORTON. VA. 7151.
A GIFT—Alvarado St. Lot and house. $4350. Half-block from Beverly Blvd. Owner, ANgelus 4996.
HIGHLAND AVE. between 3rd and Wilshire Blvd. Lot 60x175 feet. $10,500. Call WA. 7688.
CORNER LOT ROSEWOOD and Laurel. 60x130. TH. 0540.
APARTMENT SITE, 75x125. Close to Automobile Club. OWNER. AT. 5488.
CARTHAY Circle lot, Sloat Drive, 50x150, $4000. Owner. WH. 9145.
FORMOSA, NORTH OF BEVERLY $3500 net. RICHARDS. WE. 4666.
FOR SALE—2 lots, $300 each. 104th st. near Central. CH. 4694.
$1100 EQUITY IN MAGNOLIA PARK LOT FOR $650. YO. 7127.
$4000 LEVEL Hollywood residence lot, $1500 cash. NO. 3821.
WAVERLY DRIVE CORNER, B zone, 61x170, 21-foot alley. EX. 4734.
$1300 EQUITY in $2600 lot in Westwood; make offer. WA 0763.
BEAUTIFUL small lot, right in Hollywood. $1700. Owner. RE. 8720.
SIERRA Bonita lot north of Country Club Drive. $3750 cash. WH. 2314.
VENTURA Boulevard, close in, sell or lease, big bargain. DU. 1455.
IDEAL residence lot, 60-ft. La Fayette Square. Bargain price. RO. 1591.
5TH ST. LOT AT HOOVER, $17,500. BONDS PAID. DU. 0573.
50-FOOT B zone lot, Ogden Drive near Beverly. $3750. ½ cash. OR. 7213.
5 lots in L.A. Must sell. Need cash. 1680 N. WESTERN.
BUILDERS, trust deed lot, Western and Eileen sts. $400 pay off. AX. 3189.
100x120, near 3rd and Lucas ave. $7500. MU. 1090. B zone.
LOT ON LA BREA South of Melrose. $14,000. OL. 0379.
SACRIFICE, southeast corner Sweetzer and Oakwood. 55x130. OR. 1211.

CITY LOTS AND LANDS— For Sale

[illegible]
AUCTION
TUESDAY, JUNE [illegible] [illegible]
POSITIVELY
Best Apartment Site In Wilshire
[illegible]
KELLS & GRANT
[illegible]

BUSINESS PROPERTY— For Sale

SOUTH PASADENA [illegible] AUCTION
WEDNESDAY, JUNE [illegible]
[illegible]
CIRCUMSTANCES
FORCE SACRIFICE
[illegible]
W. I. Hollingsworth & Co.
6th and Hill. [illegible]
Improved Business Corner
[illegible]
CLINCH & THURTLE
444 S. Western Ave. [illegible]
DON'T SPECULATE
[illegible]

INDUSTRIAL PROPERTY— For Sale, Exchange

[illegible]

INCOME PROPERTY— For Sale

"Executor's Sacrifice"
[illegible]
VALUE AND INCOME
[illegible]
$17,500 Full Price
[illegible]
HERE'S A GOOD BUY
[illegible]
FINANCE COMPANY
[illegible]

MONDAY MORNING.

INCOME PROPERTY— For Sale

Real Investment Bargain
[illegible]
AUCTION
8 P.M. FRIDAY, JUNE 27TH ELEVEN-ROOM DUPLEX
1420 Sherbourn St.
[illegible]
FLAT BARGAIN
$14,000
[illegible]
KELLS & GRANT
[illegible]

SUBURBAN PROPERTY— For Sale

[illegible]
Vicinity, Sunland
[illegible]
KELLS & GRANT
[illegible]
ENORMOUS SACRIFICE
[illegible]
ONLY $10 MONTH
[illegible]
Altadena
[illegible]
Arcadia
[illegible]
Bell
[illegible]
Palos Verdes
[illegible]
San Fernando Valley
[illegible]

BEACH PROPERTY— For Sale

[illegible]
Seashore Home—Beauty
[illegible]
Dickinson & Gillespie Co.
[illegible]

POULTRY AND RABBIT— Ranches for Sale

[illegible]

CITY LOTS AND LANDS—
For Sale

OVER HALF ACRE INDUSTRIAL LOT
AUCTION
TUESDAY, JUNE 24, 11 A.M.
8019-21 S. ALAMEDA ST.
Near Firestone Factory
Lot 100x275 ft. Double frontage, facing two streets.
POSITIVE SACRIFICE REGARDLESS OF VALUE, TO THE HIGHEST BIDDER OVER THE PRESENT SMALL INCUMBRANCE.
DEAN S. BEDILION, AUCTIONEER
"REAL ESTATE SPECIALIST"
630 S. Spring St., Room 1304.

POSITIVELY
Best Apartment Site
In Wilshire
318 S. KINGSLEY DR.
75x150
10-room home; 6 bedrooms. Any reasonable offer takes it. Owner means business. Montrose or Chapman.
KELLS & GRANT
Wilshire, corner Western. DU. 3000.

DANDY lot on Country Club Drive, Beverly Hills. $9500. Accept lot in trade. OR. 1803.

BUSINESS PROPERTY—
For Sale

SOUTH PASADENA STORE BUILDING. SALES ROOM, GARAGE
AUCTION
WEDNESDAY, JUNE 25, 11 A.M.
Sale on premises
SOUTHEAST CORNER FAIR OAKS AVE. AND EL CENTRO ST.
One block south of Mission and Fair Oaks ave. RIGHT IN THE HEART OF THE BUSINESS SECTION OF SOUTH PASADENA.
LOT 60x152 to 20-ft. ALLEY, more or less. PRESENT IMPROVEMENTS: Excellent brick building, steel trusses, etc. Beautiful large show room, shop, repair and storage. Building covers about entire lot.
BUILDING AND ATTEND SALE TO HIGHEST BIDDER FOR CASH OVER INCUMBRANCE OF $[illegible]
DEAN S. BEDILION, AUCTIONEER
"Real Estate Specialist"
630 S. Spring St., Room 1304.

CIRCUMSTANCES
FORCE SACRIFICE
A $64,000 equity for $30,000 and assume $46,500 loan at 6%, on improved business property, and 70 ft. x 150-foot "C" zone lot, clear, adjoining. Located on major artery in Los Angeles. Improvements and rental returns. Here is an opportunity for real profit for the investor with vision, who will hold on for a while. See Mr. Cadwallader, with
W. I. Hollingsworth & Co.
6th and Hill. TRinity 9681.
Hollingsworth Bldg.

Improved Business Corner
Actual income over $8500 per year. Leased to chain store market, first-class druggist and other good tenants. Price $85,000. Mortgage $41,000 at 7%, 3 years. WILL CONSIDER ANY REASONABLE PROPOSITION, cash and trade.
CLINCH & THURTLE
444 S. Western Ave. DR. [illegible]

DON'T SPECULATE
Lot 158x150 on Wilshire Boulevard. Why play the other man's game? Purchase an assured income for life. Improved with high type building, all leased and rented to responsible tenants. Income in excess of $[illegible] per annum net. Property value will actually double in 5 years. Will trade, but attractive terms. See MR. COHN, OX. 6144.

HOLLYWOOD BOULEVARD CORNER between Highland and La Brea. [illegible] ft. frontage, temporary improvements pay $30,000 year. [illegible] in Hollywood. Price $600,000. [illegible] $100,000 clear property in part payment. J. T. Cutter or J. [illegible], 720 Pacific National Bldg.

[illegible]

INDUSTRIAL PROPERTY—
For Sale and Exchange

FOR lease or sale, new industrial building 50x90 in Glendale, or will build to suit.
L. H. WILSON
1401 S. San Fernando Rd. [illegible]

INCOME PROPERTY—
For Sale

"Executor's Sacrifice"
Probate Court Order Sale of 2-story apartment building, completely furnished, good condition. [illegible]

[illegible] Home—Beauty

$15,000

[illegible] & Gillespie Co.

AUCTION! Wed., June 25, 11 a.m. [illegible] room duplex, frame. [illegible]

VALUE AND INCOME
Two high-class 20-room flats, new, near Wilshire and Vermont and one in Beverly-Fairfax district. [illegible]

$3360 A YEAR INCOME
$17,500 Full Price
6-unit court, all rented, near Wilshire and Robertson. [illegible] Call Galer, OR. [illegible]

HERE'S A GOOD BUY
My flat building, four 5's, Wilshire-La Brea district. [illegible] Address N. box [illegible] Times Office.

A REAL STEAL
W. 8th st. 50x135. Income $[illegible] value $25,000. [illegible]

[illegible]

FINANCE COMPANY
Has 12 new apartment houses, [illegible]

[illegible]

SUBURBAN PROPERTY—
For Sale

Real Investment Bargain
[illegible]

AUCTION
FRIDAY, JUNE 27TH
[illegible] DUPLEX
1020 Sherbourn St.
[illegible]

FLAT BARGAIN
$14,000
[illegible]
KELLS & GRANT
[illegible]

Vicinity, Sunland
[illegible]
KELLS & GRANT

ENORMOUS SACRIFICE
[illegible]

ONLY $10 MONTH
[illegible]

[illegible]

POULTRY AND RABBIT—
Ranches for Sale

CHICKEN, garden and fruit ranches, sale, exchange, rent. J. W. Hall, 7269 Winnetka st., Owensmouth.

ACRE bargains, improved and unimproved, gas, lights and water. H. E. Sovern, 19449 Ventura Blvd.

COUNTRY, FARM, RANCH—
Properties for Sale

ON SAN FRANCISCO PENINSULA at Los Gatos, unrivaled in beauty and healthful climate; foothill property to 2000 feet above sea level, suitable for gentlemen's estates of 10 acres or more; less than 2 hours from San Francisco, close to numerous small towns and ocean; beautiful panoramic view of valley, mountains and bay; fine roads and adjoining estates. Owner's personal representative, WA. 6718.

AGRICULTURAL heart of Kern county, the famous Buttonwillow ranch 3 hours from Los Angeles, being sold in all size tracts by
MILLER & LUX
715 West 6th St. MU. 7247.

OPPORTUNITY FOR FUTURE INDEPENDENCE, 1 to 20 acres of splendid sandy loam soil. Abundance of water. Already planted to fruit trees. Cared for, for 3 years at no additional cost. 1 hour from Los Angeles on completion of new paved highway, now under construction. Small down payment, $12.50 monthly. Address F. box 236, Times Office.

160 acres highly improved ranch home. Sacrifice sale. Little Rock, Los Angeles county. 86 acres pears, heavy crop. 40 acres alfalfa, best soil, all leveled, underground irrigation system, excellent buildings, all farm implements. Worth $80,000. Sale price $40,000, terms. F. P. Gray, 3369 Wilshire Blvd. WHitney 8903.

BOULDER Dam bill is passed. Hometown soon to get water from a diversion dam. Nice town site on Palo Verde Mesa, Santa Fe Railroad, Riverside county. For map of town, information, prices, terms, send addressed stamped envelope. R. C. OPIE, 3142 WINTER ST.

Cattle Ranch $30 Per Acre
4500 acres in Tulare county, on Kaweah River. Good soil. 3000 acres has been farmed. Some citrus and alfalfa land. Plenty water. Small cash payment, good terms on balance. [illegible]

HAVE for sale 75,000 acres of good grazing land in Central New Mexico at $2.50 per acre. Part of a Spanish grant. 7000 feet oil well being drilled few miles away. Owner's urgent need of money reason for selling cheap. Address M.H.M., 301 W. Fruit, Albuquerque, N. M.

FOR SALE—Six stock, dairy and grain ranches, 2220 acres, 280 acres, 460 acres, 560 acres, 1740 acres, 1300 acres on paved Pacific Highway, Siskiyou county, Cal. Address owner, Postoffice Box 1227, Weed, Calif.

GOOD PROFITABLE groves. Building sites. Country estates. GORDON F. BLACKWOOD, Realtor. Office on Blackwood Ranch, 2 miles southeast Glendora. On U.S. Highway 66. Member Pomona Valley Realty Board.

75 CENTS ACRE
$6000 cash full price of 8000 acres Riverside county land if taken this week. 205 Douglas Bldg.

MY 2 acres at Camarillo, suitable for avocados, citrus, bulbs, early vegetables and berries. Plenty of water. Easy terms. Richard Glover, P. O. box 200, Camarillo, Cal.

GROW GRAPEFRUIT. An investment of $3000 up will pay you handsomely growing grapefruit in the Imperial Valley. Expert management. Address L. box 397, Times Branch.

ENCINITAS—7½ acres choice irrigated land, planted avocados. Sell on terms or exchange for Orange county. [illegible]

AVOCADO LAND at Fallbrook is your safest investment for big returns. Many choice parcels. Raymond Wayman & Son, owners, Fallbrook.

RETAIL dairy, 20 acres, fully equipped and worth investigation. Write or phone owner, N. H. Johansen, San Jacinto, Cal. Phone 12.

FOR GOOD BUYS in poultry ranches, groves, acreage, trades.
W. A. SINCLAIR
101 So. Sierra Ave., Fontana, Calif.

HAVE 10 acres near Modesto. Will sell half or whole $4000, part cash. Good soil, plenty water. Owner, P.O. Box 146, Vallejo, Cal.

$10 DOWN, $10 per month. 10 acres Southern California virgin land. $75 full price. 224 W. 4th, Room 415.

SMALL FARMS, $10 down, $10 month. Create your job; no idle men living on tract. 714 W. 10th, Room 323.

FRUIT ranch, 5 acres, nice home, sacrifice, $3000. 3007 Brighton Ave.

160 ACRES, clear, $20 acre cash. No brokers. Call Monday. OR. 4585.

Antelope Valley
TO SETTLE ESTATE
320 acre level, good soil, no alkali. 12 miles east Lancaster. L. A. Co. Full price $7 acre. Also 5-acre Bartlett pears, irrigation water piped. Little Rock. Full price $1200. Address F. box 179, Times Office.

200 ACRES level silt alfalfa land, clear. Value $10,000, sell or exchange. DR. 4843, 2924 Leeward ave.

WILL sacrifice my $12,000 equity in 80-acre alfalfa ranch near Lancaster for $3000. BO. 3004.

160 ACRES, RICH BEET SOIL, SACRIFICE. 804 MONTEREY ROAD, SO. PASADENA. ELliott 1663.

Arizona
34,238 ACRES near Boulder Dam Lake (to be). G. F. Stevenson, Miramar Hotel, Santa Monica, Cal.

Imperial Valley
FOR SALE BY OWNER
40 acres asparagus, Imperial Valley. A rare opportunity to procure a paying ranch at a bargain. Address N. box 382, Times Branch.

Riverside
BARGAINS in over 100 ranches, groves. C. W. CELL, Riverside, Cal.

Coachella
160 ACRES on highway near Indio. A big snap. Rieger, 727 Story Bldg.

MOUNTAIN, RESORT, LAKE
Property

SACRIFICE sale, several pieces of Big Bear Valley income property. 1 boulevard lot, 100x300, with 6 cabins, 1 lot 100x300, with 3 cabins; write owner for particulars. Earl F. Wilde, 785 Magnolia ave., Pasadena, Cal.

BIG SACRIFICE. One-half interest 58 acres or less, attractive mountain resort and trout lake site; elevation 2650 feet. Address A. M. Powers, Deerlog Springs, San Bernardino, Cal.

FOR SALE—Small cabin near Lake Arrowhead. Fine lot on creek. H. F. De Nyse, P.O. box 296, Riverside.

LAKE ARROWHEAD cabin and lot, $750. Terms. Address P. box 409, Times Branch.

BIG BEAR, water front, furnished cabin, 2 boats cost $5200, take $2000. AN. 8191, Alhambra 7831.

BEAUTIFUL cabin site lot at Moonridge Estates, Big Bear. Call TH. 3419.

WANT cabin for cash and $2500 equity 2 1-4 acres, Boulevard, AL. 4492.

LOT, including club membership, Lake Elsinore. Bargain. OL. 8292.

EASTERN & NORTHERN—
Property
For Exchange

WANT New York or New Jersey city properties in exchange for my highly restricted suburban in the heart of Orange county. Might consider well located farm property. Please give phone number. Address KK. box 218, Times Office.

OHIO exchanges, Cleveland, Cincinnati, Columbus, Lima, business, residential and income properties; also California for Ohio. WA. 4634. [illegible] Harvard Blvd.

$10,000 Spokane home, $2500 mortgage, for duplex or bungalow, free of encumbrance. Los Angeles or Long Beach. Box 9106, Times, Long Beach.

FINE lots, Long Island, New York; want house, lots or acreage. Address F. box 91, Times Office.

DES MOINES, IA. $2250 equity in bungalow for local. WH. 8061.

$8000, 2ND mortgage, eastern income. Assume here. TU. 6022.

Wanted

WANT Kansas City or Topeka, Kansas property in exchange for good Orange county property. Please give phone number. Address KK. box 431, Times Office.

SUBMIT small eastern property, California. Deals waiting. Quick action. Broker. EM. 3987. 1845 S. Arlington.

ALHAMBRA home for San Francisco property, equal value. WH. 6457.

GOVERNMENT LANDS—
and Relinquishments

NEAR me, 320 acres rich level homestead. Lots of water. Address P. box 87, Times Office.

GOOD 320 acres. Fine for poultry, fruit, $250. 431 Southwest Bldg.

OIL PROPERTY—
Miscellaneous

1 OWN and will sell 2% royalty in Plymouth No. 10 well, Signal Hill. Price $10,500 cash. Owner. WA. 5482.

LEASE, Venice, 3 large proven lots. Silver Strand. Good deal. Black Bros., 918 Black Bldg. TU. 5328.

OIL lots in San Diego. Price $200 each. $10 down, $5 month. AX. 5880.

100-FT. lot on Laconia st., Athens, for sale or lease. LA. 0951.

ROYALTY for sale. Bargain. Address P. box 472, Times Branch.

ORANGE, LEMON, WALNUT
Avocado Groves—Vineyards
For Sale

BARGAIN, 20 acres oranges, beautifully located. Also orchard heaters. Will sell separately. WH. 9257.

ORANGE, LEMON, WALNUT
Avocado Groves—Vineyards
For Sale

CO-OPERATIVE marketing made California Orange Growers most successful agriculturists in America. Recently completed irrigation development in an old established orange-growing district makes additional fertile land available with abundant cheap gravity water which we offer at $300 per acre on easy terms. Near city of 8000. Closest investigation invited. Illustrated booklet free. Ten acres full-bearing oranges should earn more than any good 80-acre general farm. One man easily does the work. C. W. Houston and Co., 417 South Hill.

AVOCADO GROVES
Trees 2 years old, best varieties.
1.7 acres, $1000 down.
1.75 acres, $2000 down.
2.14 acres, $4000 down.
2.14 acres, $4500 down.
7 acres and 20 acres, 5-year-old trees, terms.
ERNEST E. ROSS, REALTOR
1815 W. 54th st. PLeasant 6936.

Avocado Orange Land
All size tracts, some planted, 1 hour from L. A. Plenty water. Selling below value. Owner, 208 W. 2nd St., Santa Ana.

IF YOU WANT best buys in groves, poultry ranches or irrigated lands for dependable information and service see
C. F. SHAW, JR., Realtor,
Opposite tower at Fontana, Calif.

AVOCADO LANDS
A small investment will lay the foundation for an enduring income. It costs nothing to investigate. Address F. box 363, Times Branch.

35 ACRE lemon grove, 6 years old, loaded with fruit. Will sell 10 acres or more. One of best lemon groves buys in Orange county. Plenty water. Good terms. OX. 8384.

28-ACRE VALENCIA GROVE NEAR DOWNEY, GOOD CONDITION. SELL OR TRADE. OWNER, H. R. WILSON, BOX 128, GLENDORA.

CHICKEN ranch, 1800, sacrifice, $450 cash, balance $30 month. 729 Venice Way, Inglewood.

For Exchange

NOTICE
1260 acres, 9 sets of improvements, 900 acres in cultivation, 60 miles west of Ft. Worth. Oil drilling near. Price $40 per acre. Mortgage $16,000. for vacant or improved. Phone HOllywood 5789.

20 ACRES first-class orange grove, Arlington Heights, Riverside, well improved, to exchange for an alfalfa ranch. Box 370, Times Branch, Riverside, Cal.

A $380,000 orange grove, close to Riverside, clear, for business income, clear, in Los Angeles or vicinity. Box 370, Times Branch, Riverside, Cal.

HAVE home, Burbank, San Diego or Alhambra. Trade for grove or ranch. Assume. 940 E. MAIN, Alhambra.

CLEAR producing almond grove, money maker with personal supervision. 840 LINDA VISTA, Pasadena.

Wanted

WANT citrus. Have print shop, home. 314 Ladera, Santa Barbara.

ACREAGE, SUBDIVISION—
Miscellaneous

ACREAGE—This is the opportunity you have been looking for. Good Land Cheap. Terms to suit, or will trade. 704 SUN BUILDING.

WANTED—
Real Estate
For Cash, Not Classified

WANT 2 income lots in Westwood, Sepulveda, Brentwood, north of Wilshire, for apartment in Westwood Village. Address P. box 74, Times Office.

Cash Paid For Bargains
Write only, full details. F. M. Phelps & Co., 1240 Pacific Mutual Bldg.

CASH! CASH!
For vacant or improved business. Must be good and priced property. Address HX. box 7, Times Office.

HAVE $10,000 cash, want 4-flat duplex or vacant lot at sacrifice price. Owners, what have you? Address R. box 324, Times Branch.

PROPERTY Sold for Cash
No trades. Owners call in person. 2024 W. Washington. W car.

LOCATION wanted, private school, Altadena or Flintridge, easy terms, 1 acre up. Address F. box 78, Times Office.

CASH FOR EQUITIES in trouble. WEST SIDE. McDOWELL. EX. 1149.

DON'T let your property be foreclosed. Phone VA. 7478 and get offer.

Miscellaneous

WILL BUY
Business properties on main thoroughfares in Los Angeles. Clear or encumbered. Improved or vacant. Owners only send full details and lowest net price by mail. I am not trading real estate but buying for a large corporation.
JIM HOOL
ROOSEVELT BLDG.

$40,000 seasoned trust deed. Will trade on business or income property and assume one mortgage, or will add real estate on larger deal. Kaas & Rueben. VA. 1822.

WANT large house or several small houses on 1 lot, no cash payment down, or small place with small payments. Address N. box 367, Times Office.

THE FRANK MELINE CO. can sell your property in a few days by our quick liquidation method. See ALBI, 3rd floor, 706 S. Hill.

WANT clear city property in exchange for diversified ranch, modern house and outbuildings, well located. Call MU. 3894 or evenings, EX. 3634.

Real Estate—Houses
CASH—NO TRADES
BEDILION, 650 S. Spring. TR. 6865.

CASH PAID FOR BARGAINS
Want income or business property. MUST BE SACRIFICE. Address F. box 342, Times Office.

OUR BUYERS WANT PROPERTY that is priced right; business, etc. [illegible]

IF you want to buy, sell, exchange your property; city, country, eastern, any size, see Alfred Thomas Co., realtors, 707 S. Bonnie Brae.

WANT income or business for close-in subdivision equity, 34 lots, all or part. Owner, 9116 W. Pico. OX. 0332.

WE CAN exchange your property. THE OTTO G. WILDEY CO., LTD. 304 FINE ARTS BLDG. TR. 2328.

CASH FOR YOUR PROPERTY in about 15 days if a bargain. Address F. box 104, Times Office.

IF YOU WANT CASH FOR YOUR PROPERTY, CALL H. N. WOOD, 750 W. 49TH ST. AX. 9716.

DON'T LOSE YOUR EQUITIES
CASH for foreclosures. Give details. Address F. box 397, Times Branch.

HAVE clear 10 acre apple orchard. Want city. UN. 7130.

WANT San Fernando acres for Balboa. New Hampshire near 3rd. WA. 1848.

Houses

6 or 7-room house on half or acre ground, with plenty of shrubbery, up to $15,000. House doesn't need to be modern. Will give clear trade to $10,000 and assume balance. Write details to 911 California Building.

BUNGALOW WANTED, Pasadena, San Marino, Los Feliz or Glendale. Give acre Santa Fe Springs, $3000 and assume. Address HX. box 10, Times Office.

FOR cash, house on business street. Must be bargain. State size of lot, full price, particulars. Address F. box 115, Times Office.

EQUITY 3 rooms, near Sears-Roebuck, want 5 rooms south of Manchester near Vermont car. Will assume. Address N. box 56, Times Office.

WILL BUY HOME
$10,000 to $15,000 cash, foreclosure or real sacrifice. West. OX. 1412.

WANTED: 7 ROOMS
In Beverly or Westwood. Have $2500 good 2nd trust deed paying 8% as down payment. Phone MA. 2581.

MUST be clear, for equity in income. East L. A. AN. 3505.

WANTED—Clear house in exchange for clear lots. MILLER. DU. 6371.

WANT bungalow or duplex, for fine 4-flat or clear lot. Rowe. TU. 7233.

WANT L.A. home for my 10 acres, clear. 5371 Whittier Blvd. AN. 7230.

Lots

WANTED: Lot for apartment building on trust deed basis, by expert builder who has no cash. But will prove reliable and ability to give you more for your lot. Address F. box 470, Times Branch.

WANTED clear vacant for my equity in apartment house. Owners only. For information see Mr. Waldman, 740 Roosevelt Bldg.

WANTED, by responsible party, a clear residence lot on 2nd Trust Deed basis. Address P. box 34, Times Office.

B ZONE lot, West Side. Have $6500 guaranteed trust deed.
BEVERLY SECURITIES CO.
4069 BEVERLY BLVD. OL. 7803.

$1000 CASH, clear residential lot, Wilshire, Beverly Hills, Westwood. Address F. box 332, Times Branch.

WANT CLEAR LOTS IN EXCHANGE FOR INCOME. OWNER. FAber 1136. 721 ROWAN BLDG.

WANT large lot, suitable for miniature golf course or will lease. Address O. box 381, Times Branch.

BUILDER wants lots subject to building loan. P. O. box 175, Hollywood.

WANT B zone, Hollywood, for cash. Address O. box 403, Times Branch.

$70,000 2nd trust deed, exchange for clear B or C zone. TU. 3316.

CASH for "B" zone lot bargain. Address F. box 418, Times Branch.

CASH for duplex lot, bargain, West. Address F. box 423, Times Branch.

Acreage

WANT acreage for vacant corner, 2 houses, Pomona. Owner. TH. 0654.

WANTED—
Real Estate
Business Property

BUSINESS property in 100% retail location improved or will build for good tenants. Have a 4-flat near L.A. High, a small apartment in Hollywood, a whole city block on main boulevard in Santa Monica, business property in Bell. Will put in all or several as part payment and add up to $100,000 cash for real deal. Don't insult me with junk. Mail full particulars to KITTELL, 1234 Bank of Italy Bldg. TR. 1234.

WANTED: BUSINESS CORNER IMPROVED and leased, or vacant for lease. QUICK ACTION! Address O, box 397, Times Branch.

WANT BRICK BUSINESS building. Have clear 8-room, $7500, $4500 1st trust deed. Will assume $5000. Box 322, La Verne, Calif.

BUSINESS corner, must be bargain, have cash buyer, no trade. Owners only. Call OR. 9903.

CASH deal for stores, $100,000, or prefer larger. Must show income and value. VAN SLYKE. EL. 3813.

$100,000 clear C zone. Want improved business. TU. 3316.

$100,000 clear Los Angeles. Want Wilshire Blvd. Assume. TU. 3316.

Income Property

WANTED: Furnished apartment house. Must be good buy. Submit to R. E. DURBIN, 475 S. New Hampshire. Phone Ex. 7952.

WANTED—10-room duplex, north of Fairfax, west of Wilshire, price must be attractive. Address F. box 375, Times Office.

12 or 14-room duplex, Carthay district. Will pay cash for real bargain. Madison. OR. 1320.

WANT 8-unit court, apartment or what for 10 acre orange grove. 461 S. Rives Ave., DOWNEY.

WANT duplex, West side, subject to one paper, for $8000 home subject to $2500. VA. 3816.

8 TO 16-FLAT BUILDING
or a 20-single apartment.
911 CALIFORNIA BUILDING

$75,000 clear Chicago, $5000 income. Assume Los Angeles income. TU. 3316.

WANT flat foreclosure, have client to assume $12,500. Submit. OA. 9591.

WANT 4-flat. Have small house as down payment. OL. 6707.

WANT flats for good going ranch. Assume small. Owners. SMITH. VA. 5688.

LARGE view lot, 2 frontages, exchange; prefer double. MU. 6772.

Country, Ranch Property

WANTED—1 or 2-acre chicken ranch, about 1000 chickens, for income property, West Los Angeles. No agents. Address N. box 319, Times Office.

RANCHES or estates managed by agricultural experts, tenanted properties supervised, all details of operation handled, including expert market service. Box 26, Sacramento.

RANCH wanted to work on shares with prospect of buying, within 30 miles of Los Angeles. Address box 615, Times Agency, Santa Monica.

WANTED—Small fruit and chicken ranch in exchange for two fine pieces eastern property. Address F. box 36, Times Office.

SMALL ranch for $3500 cash in unrestricted (race) section. Describe. Address F. box 273, Times Office.

REAL ESTATE—
For Exchange
Miscellaneous

2 IMPROVED business corners, important boulevard. All rented. Price of one, $87,500, subject to bank mortgage $35,000. Other subject to $37,000. Will exchange for clear city or good country for either property. Write to S. E. Gordon, 407 Commercial Exchange Building.

EXCHANGE fine 2-story, 8-room house built like back east, lot 62½x164, 3 baths, extra lavatory, well located, west, worth $30,000, subject $10,000 6%, 3 years loan, for clear, well located orange grove. Address F. box 245, Times Office.

LOCAL AND EASTERN EXCHANGES
BUSINESS PROPERTY, APARTMENTS, HOUSES AND CLEAR RANCHES.
WESTERN LAND CO.
129 W. 3RD ST. VA. 5483.

$31,000 MARVELOUS income property, So. Pasadena. 10-year 1st loan, $20,000, 7%, appraised by mortgage company $56,000. Income $5200 yearly, unfurnished. Exchange $25,000 equity for clear local or eastern. ERICKSON, 703½ W. 6th st. VA. 9422.

15-Room Duplex $15,500
Submit trade subject to $12,500 1st lien. 4 baths, Frigidaire, mahogany trim, unit heat. Lot 50x148. Assessments paid. 1232 So. Harcourt. One block West Los Angeles High. WH. 2203.

25 ACRES near San Diego, well improved, good buildings, ample water. Also furnished apartment house in Coronado. Trade for L. A. apartment and assume one paper. Phone Williams, HE. 1131.

BUSINESS lot, Santa Monica Blvd., 6 blocks west Fairfax. Want San Fernando Valley property. Gordon, 8894 Santa Monica Blvd. OX. 7250. WH. 7179.

WANTED to exchange, country hotel on paved highway in Southern California, $15,000 clear. Submit to owner. Address F. box 37, Times Office.

TRADE your lot in as part payment on new Spanish 12-room duplex. Clear in Cotswold view and all the latest features. Income nets better than 20% on investment. OL. 4709.

FINE business site Los Angeles. Also English type stucco boulevard home. Lot $6500, want grove or ranch. $20,000. OWNER, Box 607, Arcadia. Phone 2425.

3 ACRES, house and garage, Orange location, 100 stands bees, equipment, Reo truck. Price $5800. Encumbrance $2500. Want house or lot. 1273 Arizona Ave., L. A.

60-FOOT B zone lot, 10-room house, $25,000 clear, will exchange for modern 4 or 7-room West Side duplex. Address F. box 416, Times Branch.

4 ACRES, corner Valley Boulevard. Walnuts, peaches, 5-room house, garage. East of L.A. $4000 equity, for home, lot or what, here? MO. 12864.

CLEAR Los Angeles property for RUNNYMEDE STOCK
Phone OR. 6747, evenings.

WANT small ranch near L.A. for double bungalow in West Hollywood, or will give clear lot and cash. TR. [illegible]

APARTMENT house, half-block, furnished. Good income, sell or trade. Want clear business lot for equity $15,000. Write Fouke, 2727 Long Beach Blvd.

WILL sell or exchange poultry ranch on Sherman Way, Owensmouth. W. M. Matchette, owner, Owensmouth, Cal.

CLEAR Hollywood residence, $8500. Want Balboa or Newport property. Owners only, 812 N. Laurel Ave. Hollywood, OX. 7250. WH. 7179.

$10,000 REAL equity, business property, Ocean Park, near pier. Leased. Bank loan. No money. Owners, what have you clear? Call OR. 9047.

WILSHIRE duplex, want house, lot or country to $10,000 or $12,000. 1816 W. 79th st. TH. 1440.

AVOCADOS, 5½ acres, 3-year budded trees, $10,000. Lot, equity or what? Owner. MITCHELL. TR. 6971.

LOT in Venice oil district for sale or exchange, also double bungalow in El Centro. TR. 5817.

40 ACRES of clear level land for bungalow or income. Will assume. Address N. box 68, Times Office.

3 BRICK stores on Pico, $35,000, $12,000 bank loan. Want Los Angeles or beach. OR. 6819.

EXCHANGES, MU. 2522
ERNEST STEWART, 548 S. SPRING.

CLEAR $75,000 estate, 20 acres. Want apartment house. Will assume. R. R. Crabtree. WH. 7208.

75-FT. Pico corner, close to Robertson, subject $23,000 1st. Equity $20,000, for income. OR. 1803.

FLAT, 20 rooms, corner lot, North Orden, near Beverly. One trust deed $10,000. Want home or ? WY. 2194.

SELL or exchange modern bungalow, fruit, near schools, etc. 429 California st., Arcadia. Phone 732.

BUSINESS AND INCOME PROPERTIES FOR SALE AND EXCHANGE
J. T. CUTTER. TRinity 7232.

STOCK ranch, 1200 acres, fully equipped, $30,000, clear. Want income. Carter, 109½ N. Daly. CA. 9042.

1⅓-ACRE ranch, fully equipped, 20 minutes from Hollywood. $6500. Want clear lot or bungalow. OR. 7100.

HAVE $1000 cash and $5000 equity, business lot. Want modern home on West Side. OR. 5148.

6-ROOM stucco, wonderful location, in Glendale. Trade equity $2300 for clear lot, Los Angeles. WY. 2642.

75 ACRES alfalfa and grapes, clear. No brokers. WH. 0700.

WANT CLEAR HOME. HAVE $25,000 1ST ON A-1 VACANT. OL. 8977.

TRADE 2 clear lots for $3000 equity in 6-room house. TU. 6017 evening.

$50,000 well secured trust deed. Want clear property. VA. 7478.

STUCCO home near Beverly, $12,750. 2-story. For good clear ? OX. 8811.

12-ROOM beautiful duplex, Wilshire district, for what? OR. 2473.

13 ACRES, 20 minutes to Hollywood, equity $14,500 for income. OR. 7100.

C ZONE lot for home or income. OL. 2818. Owner, 4630 Gainsborough.

10-UNIT COURT, priced for quick sale; good income. EX. 4734.

CLEAR 160 acre alfalfa ranch with auto camp, gas station. OL. 9697.

EXCHANGE all kinds of Real Estate. TATUM & TATUM, 3681 Wilshire. EX. 2539.

TRADE 5 acres Florida land for used car. Phone AN. 3071.

HAVE clear chicken ranches to trade for city property. TU. 7232.

NEW West Hollywood duplex for what clear? SMITH. HO. 8529.

ARCADIA—English home, 2300 Double Drive. $8225. Submit. Phone 2423.

$10,000 CLEAR corner lot, Glendale, for duplex. 1118 W. 9th. TU. 2360.

$6000 CLEAR lot, want home or sell on trust deed. GL. 1591.

8-ROOM home, Hollywood Way. Equity $9000, for lots or income. OR. 7100.

NEW bungalow, Echo Park, $3000 equity for lot or what? OR. 7100.

REAL ESTATE—
For Exchange
Miscellaneous

WANT INCOME LOT
Beautiful home in Hollywood with sightly view, Mediterranean type, 4 bedrooms, 3 wonderful baths, unit heat, unusual dining room, very attractive Moorish entrance hall, large living room, double garage. Owner prefers Hollywood "B" zone lot for equity of $12,500 but will consider others. $17,500, flat loan.
B. L. SPENCE
2690 N. Beachwood Dr. HO. 1344

INCOME $9000 PER YEAR
FULL PRICE $50,000
Lot 160 by 240 ft. with two street fronts. Improvements 30 small cottages and 4 stores. Lot alone worth the price. Owner will consider exchange for home property to $20,000, balance easy terms. Property only 25 minutes from center of Los Angeles. See Mr. Cadwallader with
W. I. HOLLINGSWORTH & CO.
6TH AND HILL. TRinity 9681.
HOLLINGSWORTH BLDG.

THE several members of our family who have vacant business property, subject 1 mortgage only, have decided to pool their equities and exchange all or part for a well located country property. They have nominated me legal representative and principal to do business. These lots range from $3000 to $15,000, all strategically located in western part of L.A., many in Beverly Hills. Address N. box 182, Times Office.

SALE or exchange, beautiful San Marino 9-room home, ½ acre, all kinds of fruit and shade trees. Children's play house, pony barn. One block to Huntington Drive, 2 blocks to school, library and art gallery. Want smaller house South Pasadena or L. A. Price $1800. Wm. Heideman, residence 1643 East Drive, Alhambra. [illegible] office, OA. 7091.

EXCHANGE BUSINESS PROPERTY FOR HOME
Two-story new brick building, 6 stores, 10 single beautifully furnished apartments, corner West Slauson and 5th Ave. One incumbrance $29,500. Furniture clear. Will take good well located clear home. Phone owner, Samuel Borsn. Don Hotel, Wilmington 1481.

SAN FRANCISCO
OAKLAND, BERKELEY
Beautiful homes and other property to exchange for L. A. or vicinity.
C. W. Patterson Co., Ltd.
538 S. Western. DRexel 1115.

ABOUT 1500 acres, large house, 125 acres oranges, lemons, avocados, 100 fine cattle, $100,000 improvements; will trade clear at $250,000, add cash and assume if right for good business income or first-class apartment-house. Address N. box 143, Times Office.

New Exchange System
List with us and we mail you list weekly of what you want.
PHILLIPS & REAM
600 S. Western ave. WA. 1171.

INCOME property, 7 stores and modern 9-room apartment above, for clear residence or double bungalow. Submit. Phone Inglewood 1843. Mrs. Spalding or address N. box 122, Times Office.

40 acres farm land in Utah near Nephi, 4 miles to railroad, good producing farms near, 40 acres timber land in Oregon, all clear. Will assume on good property. Will trade one or all. Address F. box 77, Times Office.

"PIERCE TRADES"
EXCHANGES EVERYWHERE. Send description of what you have and tell me what you want. C. B. Pierce, 309 N. Canon Dr., Beverly Hills. OX. 0308.

CLEAR
bungalow and a clear B zone lot, total price $18,500. Want business or income and assume. WH. 2368.

WANT INCOME
Have beautiful new $42,500 home, West Side. Owner wants income.
CHILDE. CR. 4194.

BARGAIN—4-FLAT
1 have new 20-room, 4-flat with only $8000, 6% mortgage. No payments. Want A or B-zone lots, clear, or nearly. Owners only. WH. 0787.

20-ROOM new flat, one paper, strictly modern, income $230 month, near Fairfax and Beverly. Want clear city or country property. Close in. WH. 0787.

CLEAR lots and income properties, East Side. Trade for Hollywood property and assume.
MALCOLM MOREHART CO.
OR. 4090. Evenings OX. 4653.

WILL trade Alta Canada 9-room house, landscaped, deodar, olive, walnut, plum trees and shrubs. Elevation 2000 ft. Make offer. WY. 1508. Colorado 3428.

WANTED—Small farm in Southern California in exchange for Chicago income property. Write all particulars. Address O. box 376, Times Branch.

WANTED—Bungalow, lots or income, Los Angeles or near, for 10-room stucco, 2 baths, best home section. Will assume. Owner, 1844 WELLINGTON ROAD. RO. 6650.

EXCHANGES
W. M. GARLAND & CO.
Spring St. at 9th. FAber 4041.

HOLLYWOOD APARTMENT HOUSE
Income $950 per month, mortgage $21,000, 6%. Want clear B zone lot. [illegible]

EXCHANGES EVERYWHERE
HARRY GROSSMAN
204 Haas Bldg. TUcker 2471.

WESTWOOD, new 7-room house, corner lot, 10381 Dona ave., for clear Leimert Park or southwest. VE. [illegible]

80 ACRES CLEAN, best corn land, Montgomery county, near Crawfordsville, Indiana, Los Angeles preferred. Owner, 227 S. Mansfield. WH. 4049.

WILL take clear ranches for equity in apartment house. Subject to 1st mortgage only. For information see Mr. Waldman, 740 Roosevelt Bldg.

Want Clear Eastern
For Wilshire-La Brea income. Ingram, 3774 W. 2nd St. WY. 3306.

HAVE good 5-room bungalow in Alhambra, will trade for Los Angeles bungalow, vacant or income. Beverly, 3052 W. Main, Alhambra. 1947-M.

CLEAR 100 ACRES
Red Tokay vineyard, 15 years old, cared for to crop time. Want residence, income or vacant. EX. 3720.

HANCOCK PARK DUPLEX
Owner offers unusual deal. Wants clear home on B Zone lot. Brickner. OR. 1151.

$6000, SIX-ROOM WHITE STUCCO HOME on 109th near Figueroa. Want lot. CRestview 3136. 8154 Beverly Blvd.

BEVERLY HILLS HOME
6 rooms, $10,300. Want single or double in East Hollywood near Warner Brothers. HE. 8207.

FONTANA, want good residence or income for beautiful grape fruit grove. Address F. box 7713, Times, Glendale.

5-ROOM bungalow, 2 clear lots in San Diego, clear lots in Wilmington and Girard, any or all for 6-room bungalow, Los Angeles. VE. 4338.

DRIVE-in market, corner boulevard, 100x140. Six rentals and bungalow. Want ranch home. Trauger or Delanges, 9 Locust, Long Beach.

40-ROOM apartment house and lot $40,000, take clear property to $20,000. Terms. Walpole. 1016 W. 7th. TR. 3617.

DOWNTOWN Hotel, bank mortgage 6%, equity $145,000, for what? OX. 6815.

CHICKEN RANCH, 2½ acres, near L. A. FULLY IMPROVED. Exchange for home. 8524 Avalon Blvd. PL. 6143.

STUCCO store and flat, South Main, $7500; income $75 month. Want San Fernando Valley. RO. 1391.

$25,000 EQUITY 45-room brick hotel. Income $1000 month, take orange grove or Imperial land. PL. 3323.

C ZONE LOT—CLEAR
$35,000. Take house and double or duplex. Owners only. DU. 0372.

AMAZING duplex, 14 rooms, Beverly district, brand new, upper leased. Submit trade or cash. OX. 2654.

FULLY equipped chicken ranch for small income or ? Owner. 15861 Marlin Place, Van Nuys.

TWO residence lots. No mortgage, in L.A. For Oklahoma. L. B. Beard. Muskogee, Okla.

STORE BUILDING and bungalow. Price $11,000, mortgage $2400, submit offer. 8154 Beverly Blvd. CRestview 3136.

FOR quick action on trades and good buys for cash, call Southern California Realty Exchange. MU. 5087.

SANTA MONICA income corner, new, modern, $22,500. Want home Hollywood or Pasadena. GL. 3109.

EASTERN and northern listings wanted. "T TRADE." R. T. JONES, 321 S. La Brea. WH. 2314.

125x250 B ZONE, $13,000. Will divide. What have you? OL. 3618. Owner, 4630 Gainsborough.

WANT CLEAR SAN DIEGO PROPERTY for a real $10,000 flat equity in L.A. 8154 Beverly Blvd. CRestview 3136.

WE TRADE ANYTHING. If you want action try a busy office. Stephens & Co., 481 N. Western. HE. 8207.

FLAT and bungalow in rear, northeast district, $16,000, mortgage $6000. Want lot, home or acreage. GL. 1391.

5-ROOM house in Alhambra for ranch. $6500, mortgage $3000. Address F. box 60, Times Office.

CLEAR residence lots, small street bond. Want income, assume 1 mortgage only. Submit. EM. 5063. RO. 6047.

WOOVER near Adams, apartments, $30,000, mortgage $16,000. Route 175, [illegible]

FONTANA grove, small incumbrance. Want house Southwest or Glendale. Address F. box 85, Times Office.

NEW house, lot, Sierra Madre, want clear lot for $2000 equity. Address F. box 355, Times Branch.

WANT alfalfa ranch for bungalow court. 8154 Beverly Blvd. CR. 3136.

CLEAN San Bernardino lots for local improved. SMITH. HO. 8529.

EQUITY 4-unit court, Hollywood, for clear lot, home, ranch. LA. 3643.

PORTLAND home, $11,000, 320 acres. $22,000; want Beverly Hills. CR. 3819.

CITY home, 80x150, 1 paper, for close-in acre and house. YO. 5872.

REAL ESTATE—
For Exchange
Miscellaneous

Highland Ave. Business
Lot For Exchange
Have 50-ft. business lot on Highland ave., near major traffic intersection. Ripe for improvement. Priced right at $32,500. Want home or residence lots to $22,500 as part payment. Robert A. Klein & Co., 8901 Wilshire Blvd. OR. 1341. Open Sundays.

HURRY
$125,000 GORGEOUSLY FURNISHED HOME GOES AT YOUR OWN FIGURE. FULL COMMISSION TO AGENTS.
1735 ANGELO DR., BEVERLY HILLS. OX. 8014.

BUILDER WILL TRADE
SEVERAL BRAND NEW HOMES JUST COMPLETED IN BEVERLY SQUARE, CARTHAY CENTER AND BEVERLY HILLS FOR CLEAR OR NEARLY. PHONE OWNER AND BUILDER, OX. 4612. BEFORE 9 A.M. OR AFTER 5 P.M.
COURTESY TO BROKERS

HAVE 80-acre farm, rich level lands, Southeast Missouri, exchange for acreage or small orange or walnut grove, $4000 insurance company loan, but will pay off or give cash to that amount for clear. Worth $15,000. Address F. box 247, Times Office.

OUR client wants a ranch, grove or good farm land in California from $300,000 to $800,000, clear of incumbrance, will pay for same in diversified holdings, income, trust deeds, contracts receivable, etc. Address N. box 7, Times Office.

WANT APARTMENT
Must be good and one mortgage; offer good out of town paying income property; one small bank mortgage.
STANDARD REALTY COMPANY
414 South Brand, Glendale.
Los Angeles phone CA. 4129.

161 ACRES level sandy land, 22 miles S.E. of Hemet. Good for stock and poultry, 80 apple trees, windmill, pump, tank, connected to 5-room house. Water for home and stock. Under lease. Mortgage $4700, equity $6000. What have you? 480 N. Lake St.

7-ROOM home Wilshire district. Value $15,000. Clear and corner business lot, value $15,000 clear. Exchange one or both for paying orange grove near equal value. 1 hour from L. A. No agents. Address F. box 243, Times Office.

EXCHANGE contract $3868, subject to $2000 mortgage, payable $30 month, 7% interest. House and lot at Lennox, Cal. Exchange equity of $1868 for gas station. Principals only. C. E. CLAY, 3049 Angeles Vista Blvd. UN. 1322.

BEVERLY Boulevard mansion, $55,000, for clear lots or securities. OL. 5507.

WILL trade Arizona citrus land. Value $35,000. Clear. Submit offer. MU. 3830.

3-FLAT building, want quick deal. Olsen, 344 S. OLIVE. TR. 0661.

$35,000 CLEAR lot or $40,000 apartment for East side or offer. FA. 2214.

Manufacturing rights under famous patent for L. A. or ? 524 N. Stanley.

1 CLEAR lot, equity 2 houses, for flat or duplex equity. NO. 4472.

HOLLYWOOD lot, clear, assume mortgage or cash for clear. HO. 1622.

FOR all kinds of trades see MR. DENTON. 1467 N. Vine st.

Houses

BEAUTIFUL new ultra-modern 2-story stucco home on 60-foot lot above Kenneth Road, $11,750. Consider small clear residence or lot. SEE IT AT 1420 WINCHESTER, Glendale.

BEAUTIFUL new ultra modern 2-story stucco home on 60 ft. lot above Kenneth Road, $11,750. Consider small clear residence or lot. 1430 Winchester, Glendale.

5-ROOM modern stucco. Lawns, near schools and stores. Garage. Terms, sell or exchange. Owner, 5047 Madden avenue. UN. 0043.

5-ROOM stucco, new, Long Beach, $6200. Incumbrance $3700, for duplex in Los Angeles. Have some cash. Box 9098, Times, Long Beach.

HOLLYWOOD house, [illegible] $12,500. Want B or C lot. Assume. TU. 3316.

EQUITY in houses and clear lot, want northern, San Joaquin or Bakersfield. Submit. 880 S. Mansfield.

BEVERLY Hills house, $50,000. Mortgage $10,000. Want clear property.

6-ROOM home, Wilshire district, value $12,000, equity $7000, for 1 to 5 acres, improved, near L.A. GR. 1773.

6-ROOM, 2-story, Westwood. Want clear, complete. Glendale or Alhambra. Mrs. Davis, WH. 5111. GR. 6778.

HAVE clear lots and equity in houses, want ranch near L.A. Might assume. 880 S. Mansfield. Owners only.

EXCHANGE $5000 equity in lot and home. West Hollywood, 7 rooms, 2 baths, for clear. Owner. OX. 6647.

5-ROOM stucco home for Whittier or near. 1427 W. 65th Place, City.

OAKLAND or Piedmont, 7-room, for Los Angeles. OL. 7153.

5-ROOM, 2-story stucco house near La Brea and Beverly. WH. 6675.

LOS Angeles, 2 5-room houses, $6000. Want Oregon farm. 3358 Boswick st.

MICHIGAN wanted, near Durand or Flint for Los Angeles home. UN. 0473.

SEVERAL homes clear to lot paper. Trade for lots. Owner. UN. 2055.

Lots

GLENDALE BUSINESS LOT
Close in center Glendale with Colonial bungalow on rear of lot. Value $12,000. Trade for home West side, Los Angeles equal value. WH. 6116.

OWNER will sell or trade $10,000 equity, furnished stucco court, Long Beach. Rents for $270 per month. All rented. Bank loan $11,000. Address F. box 370, Times Branch.

CLEAR Hollywood residence lot, $5000. Want home to $6500. Owners only. WH. 7179.

FOR SALE or exchange, northwest corner with 4-room bungalow. Suitable for apartment house. DU. 0389.

B ZONE corner 55x150, 2 bungalows. Income $90, cash or trade. OX. 1619.

LOS FELIZ A zone. Beautiful lot. Make offer for equity. FAber 5452.

Business Property

2 BUSINESS lots, Tweedy Blvd., South Gate, exchange for residential lots in southwest. PL. 4256.

BEVERLY BLVD. lot near La Brea, $10,000 equity. Consider home in trade. WH. 1128.

2-STORY warehouse, leased to 1 tenant. Bank mortgage $20,000. Want home to $25,000. FI. 0181.

CLEAR large business corner, 118 Vermont. What have you? 615 E. 53rd.

Income Property

ACTUAL VALUE IN 3 YEARS $75,000
MY PRICE $45,000.
Northwest corner 1st and Westmoreland, 75x100 to alley, C zone, 2 blocks east of Vermont, mortgage $12,000. Want income property. Will assume. DR. 2884. Owner.

WANT hot spot retail business property. Have several small income properties, and will add up to $100,000 in cash. No junk wanted. Mail details to Kittell, 1234 Bank of Italy Bldg. TR. 1234.

BARGAIN, 2 beautiful 4-family flats, valuable lots, good income, rented, loans $10,000, 7% each, want clear ranch or city or equities and $2500. GR. 6158.

OWNERS ONLY. New 20-room flat, all rented, block to Pico-Redondo business center and car. Income $2520. One paper only. Equity for clear or nearly clear. Owner. WH. 7854.

WANT CLEAR HOUSE OR INCOME
Closing estate, 100-ft. frontage, 4 blocks east of Broadway. Equity $12,500. Income $300 month. $14,000 1st. Brokers call WE. 3817.

8-UNIT apartment house, $46,000. Heart of Hollywood business zone. Income $400; first mortgage $20,000. Want clear for my equity. WH. 1316.

$25,000 Net Income
De luxe corner apartment building in trade. Owner, Friedman, GR. 8111.

12-ROOM DUPLEX, $12,500
Unit heat, Frigidaire, near Pico. Want offer for $5000 equity. Woodall, 3710 Vermont, YO. 7187.

EQUITIES in new 4-family and duplex incomes for vacant, suitable for high class apartment. Montgomery Lumber Co. Garman, EM. 4541.

20 MODERN apartment, elegantly furnished, income $875 month. Price $65,000. Accept part trade. Owner, 4437 W. Adams. EM. 3766.

2 HIGH-CLASS flats and 2 high-class duplexes subject to firsts only. Owner, submit. 6460 W. Pico. OX. 0816.

5-APARTMENT, 5 rooms each. Furnished. Income $4860 year. 1 loan. Want clear or nearly clear. GL. 6614.

MODERN APARTMENT, 40 ROOMS. Income $900 month. Want lots or home for $20,000 equity. WA. 4363.

WILL trade equity in strictly modern 4-family flat. One paper 7%. Owner. 340 N. Gramercy pl.

5-FAMILY apartment, splendid income. $17,000 1st by Mortgage Guarantee. Owner, WH. 1136, day or evening.

WEST Pico Way, good income, want court. Olsen, 344 S. Olive. TR. 0661.

THEATER, Los Angeles, equipped except booth, new leased. OR. 4548.

Suburban Property

4 ACRES on Salt Air street, Brentwood, close to San Vicente, clear. Ripe for subdivision or estates. Address OO. box 306, Times Branch.

10 ACRES bearing orange and walnut grove, chicken equipment for modern apartment house. M. FLOATEN, 9410 Reseda Blvd. North L. A.

Beach, Harbor Property

WHAT have you for Long Beach home, vacant or improved. Address box 9896, Times Office, Long Beach.

Country Property

WANT partner, $5000, to stock clear cattle ranch. 631 S. BONNIE BRAE, Apt. 211.

TRADE 40-acre improved country for unimproved. Owner. WA. 7918.

REAL ESTATE—
For Exchange
Country Property

HAVE 133 acres on Main highway 6 miles east of El Cajon, San Diego county; will take Los Angeles flat or apartment; will assume. Medinnis, 4225 W. Washington. EM. 7496.

40-ACRE full bearing peach and apricot ranch, Hemet. Want house or what have you to $25,000? OWNER. OL. 3429.

CLEAR $225,000 Madera ranch for apartments. Hernando D. Wood Co., 4504 Beverly & Western. OR. 8001.

BEAUTIFUL country home, 1 1-4 acre ground, for home in city. MU. 5329.

TO LOAN—
Money
Real Estate Improvements

6%
INTEREST
FOR LOANS ON IMPROVED RESIDENTIAL AND BUSINESS PROPERTY IN LOS ANGELES AND VICINITY
5½%
FOR CONSERVATIVE LOANS ON CENTRAL BUSINESS PROPERTY.
THESE LOANS RUN FROM 3 TO 10 YEARS AND ARE SECURED BY A FIRST MORTGAGE.
NO APPRAISAL OR ESCROW CHARGE
WINTER INVESTMENT COMPANY
11TH FLOOR, I. N. VAN NUYS BLDG., TRinity 3071.
CORRESPONDENT
NEW YORK LIFE INSURANCE CO.

CONSTRUCTION LOANS
3 YEARS STRAIGHT for Los Angeles and vicinity. Prompt appraisals and answers. Bring your plans and park free in MOTOR SERVICE BLDG. GARAGE, 7TH AND FLOWER, ROOM 816.
Ralph G. Wolff Co. TR. 8816

WE HAVE UNLIMITED AMOUNT
6% AND 7% MONEY
FOR LOANS, $2000 TO $50,000.
Largest group of private investors in Los Angeles can be reached through us.
IMPROVED—VACANT—2NDS
Quick action; free appraisal.
Robert E. Brown Company
639 S. La Brea. OR. 9019.

Construction Loans
7% OUR OWN FUNDS 8%
We investigate at once without binding you and if security is satisfactory close loan in 24 hours. Courteous attention to applicants. Paid-up capital and surplus $2,000,000.
AMERICAN MORTGAGE CO.
Frank N. Fish, President.
1049 S. Hill St. WE. 9131.

$150,000
MUST LOAN THIS MONTH
6% and 7%
Any Amount-Quick Action
KELLS & GRANT
Wilshire at Western. DU. 3000.

5½—LOANS—6%
Life insurance funds for business and residential. Also trust funds at 7%. BUILDING LOANS AND SECOND TRUST DEEDS for west side residential.
FISCHER MORTGAGE CO.
215 W. Sixth St. TUcker 6939.

PRIVATE MONEY
6% AND 7%
On improved real estate.
Prompt and courteous service.
JOHN E. WHEELER
1104 I. N. Van Nuys Bldg.
7th & Spring sts. VAndike 4886.

6% SECONDS 6%
FOR CONSTRUCTION. WHY HESITATE? Money is cheap. Materials are cheaper! Use your own builder.
Zeigler Investment Corp.
13th floor, Pershing Square Bldg.
TUcker 1930.

Money To Loan
Unlimited funds for loans on residential property in Los Angeles or vicinity. Refinancing and construction loans a specialty.
UNIVERSAL SECURITIES CO., LTD.
614 Quinby Bldg. 650 S. Grand Ave.

5½, 6 AND 7% LOANS
3, 5 AND 10 YEARS
According to class of property.
Make application direct to this office and secure prompt results.
E. L. McCORMACK & CO.
1121 Van Nuys Building. VA. 9209.

6% AND 6½%
Your First and Second Mortgages in One.
[illegible]
BROOKE MORTGAGE CO.
716 Union Bank Bldg. TR. 4506.

QUICK SERVICE
Money to loan on improved real estate Western Los Angeles.
LA BONTE & RANSOM
132 N. LARCHMONT. GL. 2161.

6%, 6½%, 7%
Insurance funds for L. A. improved. Amortizing loans, 1% commission.
CONSTRUCTION LOANS
METROPOLITAN CAPITAL CORP.
135 S. Vermont. FI. 2841.

WE have money for financing MINIATURE GOLF COURSES.
We supervise construction and operate course for the opening period.
MINIATURE GOLF FINANCE ASSN.
143 N. La Brea. WY. 1191.

6%—7%
1st and 2nd mortgage loans.
Get pay-off.
See Adler, Trinity 3813.
H. Lee [illegible] Co., 214 W. 6th.

BUILDING LOANS
At current rates, our own funds. We also have private funds for refinance from $2500 up.
ASSOCIATED MTG. CO. OF L. A.
504 Bank of Italy Bldg. TR. 8843.

LIBERAL LOANS
at attractive rates
Courtesy to brokers. Prompt action.
REDFIELD, VAN EVERA & CO.
Financial Correspondents.
Union Central Life Insurance Co.
215 W. 6th St. FA. 3811.

PRIVATE FUNDS
Quick action. Minimum cost.
30 years of personal service.
GLEASNER-FRAIZER & DUNN
VA. 8101. 1106 Citizens National Bank

BUNGALOW BUILDING LOANS. Also 1ST TRUST DEED MONEY.
WM. McBURNEY, JR.
516 Pershing Square Bldg. VA. 2007

65% Refinance Loans
Also construction loans. Courtesy to brokers. See us FIRST. F. F. NEWPORT CO. 308 Central Bldg.

WILL loan $2000 to $25,000, 6%. Home, vacant, income, business property, Wilshire, Hollywood, Beverly Hills, Pasadena, Glendale. Close in. Private owner. HE. 2420.

6% Insurance Funds 7%
For Real Estate Loans
Beverly Hills Securities Corp.
444 No. Beverly Dr. OXford 3093

SHORT AND LONG TERM LOANS AT 6% on improved and building operations.
MORTGAGE GUARANTEE CO.
626 S. SPRING ST.

7%—No Commission
NO APPRAISAL OR ESCROW FEE.
WOOD-BRUNNER-FIELD, INC.
1012 S. LA BREA. OR. 1291.

OUR MONEY FOR REALTY LOANS—3 years, $3000 to $30,000. Homes or income. Real action. Conkle & Co., 5112 W. Pico. WH. 7300. Bring papers.

WHY not pay off your 8% and 8 4-10% loans and borrow at 7% or 6%. Building loans our specialty. AX. 2081.

$20,000 PRIVATE MONEY, 7% for large home in exclusive residential section.
MURDOCK, OX. 1817.

FOR INFORMATION ABOUT HOW TO GET A LOAN
SEE WM. H. HARWOOD CO.
810 W. 6th. Room 221. MU. 2571.

$12,000 at 7% for well located vacant business. Principals only. Malcolm. WH. 0314.

6% TO 7% city, ranch. E. F. Barnes & Co., 319 Detwiler Bldg. Nuys K. Walker, Jr. & S. Barnes. TR. 9075.

8% REFINANCE. 7% construction. Also vacant loans. Mr. Cartwright. Huntemann-Casady Co. WA. 3131.

Vacant & 2nd Trust Deeds
PECK, BEVERLY HILLS. OX. 2902.

3-YEAR loans, improved or for building. FARNSWORTH BROS.
1017 Van Nuys Bldg. TUcker 1309

$25,000 AT 7% ON IMPROVED CITY. WILL DIVIDE TO SUIT.
CALL MY AGENT, WA. 4563.

6%—PLENTY OF MONEY—6%
BUILDING, REFINANCING. 6%
153 S. LA BREA. WY. 3187

Private money, 6 and 7%, city, country and building loan. Lockhart & Co., 433 H. W. Hellman Bldg. VA. 6818.

$7,500 for vacant or improved. 3 years straight. Will divide.
MR. KING, Beverly Hills. OX. 6415.

5 Year Loans at 7%
LIBERAL APPRAISAL. WH. 6314.
$47,000 OR less to loan. 7008 SO. WESTERN AVE. PLeasant 6246.

TO LOAN—
Money
Real Estate Improvements

6% AND 7%
REAL ESTATE LOANS
3 or 5 Years
Straight or amortized to suit the borrower's needs. No charge for preliminary appraisal.
DEAL WITH LOS ANGELES' OLDEST MORTGAGE HOUSE
ESTABLISHED 1900
THE
John M. C. Marble
COMPANY
609 SOUTH GRAND
TR. 3776

5½%—MONEY—6%
LIFE INSURANCE FUNDS
Liberal Prepayment Privileges
A loan under $50,000 may be paid at any interest date without bonus.
Monthly Payment Plan
The ideal loan for the home owner is our monthly pay loan. Remember, you pay only 6% on the balance each month, adjusted every month. No jokers in this loan. Phone for a free inspection of your property.
THOMAS MORTGAGE CO.,
TR. 3946. 510 S. Spring st., top floor
Financial Correspondent
Prudential Insurance Company.

5½% LOANS 6%
For improved business and residential properties in Los Angeles, Long Beach, Pasadena, Beverly, Santa Monica, etc.
HAVELOCK C. BOYLE
Loans placed with
PENN MUTUAL LIFE INSURANCE CO.
215 W. 6th st. TUcker 1366

6% LOANS
3 Years Straight
Free preliminary appraisals.
Guardian Mortgage Corp.
CORRESPONDENT
ACACIA MUTUAL LIFE ASSN.
859 ROOSEVELT BLDG. TR. 7447.

BEFORE
Borrowing money to build a home or to pay off your present mortgage INVESTIGATE the Insurance Plan Loan which costs
LESS THAN 7%
531 WEST SIXTH STREET
Los Angeles. FAber 2231.

BUILDING money, $2500 to $10,000, residence or improved, current rates. Evarts, 604 Van Nuys Bldg. VA. 9259.

VACANT & IMPROVED
2nd trust deeds. Robertson. GR. 8683.

BUILDING loans, 7% and 8%, Hollywood, Beverly Hills, Westwood. Also 2nd loans. Mr. Elwood. OX. 8591.

$50,000 For Vacant 8%
Will divide. MURDOCK. OX. 1817.

LOT PAY OFF
Plenty of money. WY. 2156. WH. 7814.

$15,000—For 1 or more loans on VACANT lots. Prefer Wilshire, Beverly or Hollywood. OR. 6098.

RESIDENTIAL CONSTRUCTION LOANS. HANSEN. FI. 3316.

EAST AND WEST SIDE LOANS
Improved property only. TU. 6952.

7% PRIVATE MONEY 7%
Liberal appraisal. AX. 2714.

PHONE EX. 3641 for private 7% loans. Inspect property today.

RANCH loans, any size, to refinance or buy. Conkle, 548 S. Spring.

6% 6½% 7% IMPROVED real estate. Quick action. Evenings UN. 4495.

$1000 TO $25,000. Cheapest in city. Quick service. MU. 2549.

7%—MONEY—7%
TU. 3316.

PLENTY 6 and 7% money for good loans. Quick service. OL. 1981.

7% private money, West Southwest. 1146 W. Santa Barbara. UN. 3333.

Loans on Furniture

FURNITURE AND AUTO LOANS. MONEY AT ONCE. CONFIDENTIAL. DODGE FINANCE CO. BROKERS. 501 N. VINE ST. HO. 7643.

FURNITURE AND AUTOMOBILES. Confidential brokers. No embarrassers. 105 W. 6th. Room 208. TU. 5129.

Diamonds, Jewelry

10 MILLION
DOLLARS TO LOAN
Diamonds and Jewelry
Lowest rate of interest.
No loan too small.
No loan too large.
Pledges held 13 months.
Private loan booths.
PROVIDENT
Loan Association
542 S. BROADWAY
NEW ORPHEUM BLDG.
[illegible]

FOR 60 YEARS
A Financial Institution
FOR DIAMONDS &
JEWELRY LOANS
SPECIAL LADIES' DEPARTMENT
A. B. Cohn & Bro.
305 Warner's Downtown
Theater Bldg., 7th & Hill

DIAMONDS, JEWELRY and other personal property.
Courteous, private confidential. References leading banks and jewelers. Lowest rates. Established 1903.
LADIES' DEPT.
MARKWELL & CO.
707 SO. HILL. SUITE 303
TUcker 9291.

Automobile Loans

AUTO LOANS
AND REFINANCING
CUT RATES
Out-of-State Cars Refinanced.
Your present insurance accepted.
Hillman Auto Loan
507 S. FLOWER. MU. 5158.
HOLLYWOOD BRANCH
1250 N. VINE. HE. 1683.
Open evenings and Sundays at 507 S. Flower.

AUTO LOANS
No Insurance Required
WE MAKE OUR OWN COLLECTIONS AND DO NOT TRANSFER YOUR CONTRACT.
L. L. MIDDLECOFF
Loaning capital of
J. L. BLODGETT
1811 S. FIGUEROA
WE. 7281. EASY PARKING.

AUTO LOANS
QUICK, COURTEOUS FINANCING OR REFINANCING—LOWEST RATES
PODOLOR MOTOR CO.
3676 MONETA AVE.
"Where Main Street Greets Moneta"

AUTO LOANS
AT LOWEST RATES
DONALDSON
300 West Pico St., Corner Hill St.

Miscellaneous, Salary, Etc.

LOANS—New Methods
We are able to obtain loans FROM $10 TO $50 for men or women steadily employed.
WE GIVE YOU CASH.
Our service is quick and confidential. We require no security or indorsers.
COLUMBIA LOAN BROKERS, Ltd.
617 Foreman Bldg., 7th and Hill sts.

$200 TO $2000—
Will loan on easy repayment plan to people of character. 709 S. Detroit, at Wilshire. Mr. Cochran. OR. 1301.

QUICK LOANS TO WAGE EARNERS
CITIZENS GUARANTEE CORP.
543 S. OLIVE ST. TUcker 9870.

MONEY WANTED—
Real Estate, Collaterals

WANTED—$6000 second on Wilshire apartment house. FI. 2318.

WANT $2250, first, owner's home. Value $4750. Jeerz. WA. 7318.

MONEY WANTED—
Real Estate, Collaterals

$13,000—8%—Motor avenue—First Trust Deed, due July 6, 1933. Occupied by owner. Lot 55x133. Full tile roof; double garage. Built-in all painted walls, with texture; oil painted walls in living and dining rooms; 4 bedrooms; 2 baths and extra lavatory; plank floors in living room; [illegible] select oak floors in balance of house; unit furnace heat, electric refrigeration, mahogany trim in living and dining rooms. Value $32,500. Phone OXford 1184.

INCREASE in tariff now effective, demands more money for expansion. Money invested fully protected by $85,000 equity in plant and also protection in materials purchased. Would be pleased to furnish full information and should net 20% on investment. Investment if agreeable to both parties could be continued over several years' period. Address T. box 7, Times Office.

10% NET ON YOUR INVESTMENT. This is not a fly-by-night proposition. Ample collateral is placed in trust to secure your investment, in addition to an established corporation guarantee and other endorsements. 10% interest is made possible by eliminating commissions, [illegible] Address N. box 128, Times Office.

$8000—8%—FIRST Trust Deed, Due in 16 Months.
$400 DISCOUNT—Need Cash Badly!
10-room stucco duplex.
Tile baths, double garage.
Good rental section.
Good MORAL RISK.
Property worth $16,500.
Phone TRinity 9381. Palmer

$6850 1ST TRUST DEED, 8%.
Handsome new 12-room, 4-bath duplex, unit heat, electric refrigeration, all modern, corner lot, best Beverly Hills section. Value $20,000.
KLINE MORTGAGE CO.
129 N. LA BREA. Whitney 1178.

8% WITH PERFECT SAFETY
$15,000 at 12% on 100 ft. Vermont frontage, 300 ft. south of Pico. Money to be used to build $25,000 market. ALL LEASED. Lot 100 ft. deep to New Hampshire. Appraised at $75,000, subject to only $30,000 at 7%. Mr. Oakes. OR. 1334.

WANTED $13,000 ON $75,000 FURNITURE, WILLING TO GIVE CHATTEL AND PAY BACK IN 12 EQUAL MONTHLY PAYMENTS. LIBERAL BONUS. COURTESY TO BROKERS. ADDRESS F. BOX 350, TIMES BRANCH.

MONEY WANTED
$6000 on his 9-room home. Lot 80x140. Pay 7%, 3% bonus. MR. WOOD. OR. 1291.

HAVE 8 apartment building, cost $22,000; lot $8000; furniture $7000, 4 lots northwest side, clear, worth $15,000. Want $22,000 on 1st and 2nd trust deed. Liberal discount. Address N. box 146, Times Office.

$4000, 8%, and bonus secured by new 7-room stucco and double garage, paved street, bonds paid. 5% lot. Owner's home. 7140 S. Western. YO. 9126.

A SAFE LOAN
Want $3500 on clear corner, 2 lots, 160x165, 2 houses, best section Monterey Park. Appraised $8500. J. R. BANKS. 3814 Wilshire. OR. 1522.

$15,000, 3 YEARS, 8%.
10-room residence, 4 tile baths, lot 60x175. B zone near Sunset and La Brea. Value $40,000.
MURDOCK. OX. 1817.

$27,500 1ST trust deed, 3-years, Brentwood 15-apartment, income $6000, pay 7% and bonus for quick action. McNAIR BAKEWELL. HO. 6631.

$10,000 1ST TRUST DEED ON BEVERLY HILLS 4-FAMILY FLAT FROM PRIVATE PARTY ONLY. OX. 6400.

$10,000 1ST trust deed from private party, no brokers, 7% interest, on 11-room beautiful new Spanish stucco, View Park. 3714 Homeland Dr.

$3000 WANTED from private party, 6% interest, on owner's 6-room bungalow and garage, lot 40x110. Gifford, 6484 5th Ave. Vermont 8363.

TO purchase good contracts and trust deeds from $10,000 to $100,000. Liberal discount. Address F. box 388, Times Office.

WE have several 1st, like amounts $2000 to $7500, 7% and 8%, on improved residential. ROSE. 1156 W. Santa Barbara ave. UN. 3333.

WANTED—From private party, $2000 on vacant double boulevard corner, value $12,000. 3 years, 7% interest. No commission. AL. 9404.

$3000, 8%, new 6-room, 2-story residence in Glendale. Excellent district. TR. [illegible]

NEED $2500 at 7% on 30 acres 3 miles from city limits. [illegible]

[illegible]

[illegible] 3 YEARS, 8%. Wilshire frontage, [illegible] Hudson. OX. 1817.

[illegible]

$3000 7% 3 years on new 14-room duplex, discounted to yield 11%. BROWN & JOHNSON. 201 S. La Brea. OR. 6700.

WE buy seasoned 2nd trust deeds on good property, low discount. Bring your papers or full information. 362 N. Camden Dr., Beverly Hills.

FOR SALE—10 shares of beneficial interest in Mesa unit Castellammare for $400 cash. A sacrifice. C. E. Clay, 3049 Angeles Vista Blvd. UN. 1322.

FIRST TRUST DEED on 6-room house. Will give GOOD DISCOUNT as I NEED CASH. Address F. box 282, Times Office.

THINK of 12% interest. $150 discount on guaranteed $1800 2nd trust deed. Pays $30 month. Due 2 years. 7334 S. VERMONT.

HAVE A-1 first trust deed, loans $3500 to $40,000. Hal Hallier. AN. 6605.

HOLLYWOOD trust deed, $10,000. 32 months. Pays $300. [illegible]

$100,000 2% discount. [illegible]

WE buy Mortgages and Trust Deeds with our own money. 401 BROADWAY ARCADE BUILDING.

WANTED—Small trust deeds. Pay cash. Quick action. Vermont 7291.

WE BUY 1st trust deeds, mortgages. Podol, 6253 Hollywood Blvd. HO. 1128.

WE BUY SEASONED SECOND TRUST DEEDS. OR. 6198.

FOR SALE, good 7 and 8% 1st trust deeds, new properties only. OR. 6198.

2ND TRUST DEEDS BOUGHT. WILSHIRE PRIVATE PARTY. Phone WY. 2156.

WANTED—TRUST DEEDS. Stewart, 6121 S. Hoover. TH. 4405.

1ST TRUST deed $2750, 3 years, 7%. New 5-room stucco. Owner. [illegible]

$20,000 1ST trust deed at 8%. Fine security. Owner. WA. 9147.

MORTGAGES, TRUST DEEDS
Stocks, Bonds, Etc.

REAL investment paid on 3½ years. Will discount $300 trust deed, balance $1340, pays $40 monthly, plus interest. 7-room stucco bungalow near Wilshire and Fairfax. Owner occupies, paid $6000. See Gifford, 6484 5th ave. Vermont 8363.

SECOND LIENS
Ready Cash and No Brokerage on Trust Deeds
CALIFORNIA RESERVE CO.
"The Trust Deed Clearing House"
408 S. Spring St. Phone FA. 1101.

WANTED
FIRST AND SECOND LIEN TRUST DEEDS. WESTWOOD MORTGAGE & INVESTMENT CO. 417 S. Hill St. MUtual 4221.

50% Discount for Cash
$860 Cash buys my $1735, 8% trust deed secured by owner's 7-room stucco, paved street. House sold 18 months. 1737 W. Florence. YOrk 9127.

$2339, 8% trust deed, sell for $1850 cash. Security modern 3 bedroom, 2-bath home in good location. ½ block to bus, electric refrigeration, etc. 1737 W. Florence. YO. 9127.

$3800 CASH buys my $4000, 8% 1st trust deed secured by new 7-room stucco and double garage. Lot 50x135. High ground. 7140 S. Western. York 9126.

$2900 trust deed, 8%, pay $40 month. Will sell for $1700. Security 7-room 2-bath. Owner has $1000 equity. 7419 S. Western. TH. 3445.

$11,000, 3 years on new 14-room duplex, discounted to yield 11%. BROWN & JOHNSON. 201 S. La Brea. OR. 6700.

[illegible]

$3000 6% 1st trust deed, 10-room double, value $8000. TR. 4494.

$7500 FIRST, 7%, 2 years, close in income. Bennett. TR. 3037.

$8000, 2nd on Wilshire apartment house. Hanson. FI. 3316.

$4000 FROM private party on 5-room house. EX. 5974.

MORTGAGES, TRUST DEEDS
Stocks, Bonds, Etc. —77

WANT CASH
Will make reasonable discount on $60,000 7% trust deed, payable monthly, $800 and interest to maturity. Secured by business property recently sold (not traded) for $235,000. Subject to 7% bank mortgage of $65,000. This trust deed and note executed by fifty million dollar local corporation. This note if unsecured would still be 100% good. Phone REX N. MOSS. GL. 6457.

FIRST TRUST DEEDS
$2500, 8%, 133 W. 85th st.
$3000, 7½%, $40 month. Property at 137 W. 89th st.
$7500, 8%, vacant lot, 217 S. Hope st.
$1000, 8%, 1400 W. 107th st.
$3500, 7%, 2930 4th ave.
Owner must sell. Look at property. Do not disturb occupants. DU. 8549.

$4000
First trust deed, 8% interest, payable quarterly, on 3-unit bungalow court, hardwood floors, tile bath, 3-unit garage, solid cement driveway, etc. Discount $250. (Construction Loan.)
FA. 3061

1ST TRUST Deed, $12,500, due 1½ years, on 4 stores; valued at $30,000; leased; also several 2nd trust deeds with payment of $500 to $1000 per month on large Beverly Hills homes. James F. Dickason, Builder, 309 1st National Bank Bldg., Beverly Hills.

$1250 1ST trust deed for $1100. Security $2800, 3 years, 8% interest. 7934 S. VERMONT.

TRUST deed, $1450, 8%, new 7-room stucco, 20% discount. Owner LA.2910

PRIVATE money, 2nd trust deeds bought. VE.9566. Evenings AX.7321.

$7000 1ST, 7%, 3 years, close in, income. Bennett. TR. 8067.

MINES AND MINING—
Miscellaneous —89

AIR compressor, gasoline driven, complete, mounted, 168 cu. ft. Nordberg mine mucker, 2-ton Jeffries locomotive, 50 h.p. gasoline or motor-driven single-drum mine hoist, 50 h.p. 4-cylinder Climax power plant engine, 60 h.p. ditto, 10-stamp mill, 1050-pound stamps, Challenge ore feeder, Oliver filters, several sizes, Dorr classifiers and ball mills.
Mine & Mill Machinery Co.
424 E. 3RD ST. MU. 3802.

NEED few thousand dollars, initial expense, place stock, high grade copper, gold, incorporated mine, on eastern market, similar to "United Verde Extension." Address T, box 14, Times Office.

WE have large deposit of HIGH GRADE Beryllium ore. Wish to interest capital. For information address Mrs. C. M. Wilson, Grants Pass, Oregon, Route 1.

WILL trade Model A Ford ton and a half truck, perfect shape, for interest in promising mine. Address E, box 9049, Times Office, Long Beach.

FOR substantial interest I want $400 grubstake. Will bring back 3 times above amount in values. Address P, box 59, Times Office.

ORNAMENTAL garden and geodetic rocks, school specimens and semi-precious stones. Joeiclizs. 2410 W. Slauson ave.

JOHN HERMAN, 339 South Los Angeles street. Not satisfaction, but accuracy guaranteed.

APARTMENT, HOTEL—
and Income Leases
Hotels—Rooming Houses —81

3 GOOD BUYS
Electric refrigeration, latest built-in features and, best of all, reasonably priced, easy terms.
40 rooms, best city location.
30 rooms, Hollywood.
24 rooms, good income and lovely home.
MR. PUCKETT, with A. L. HAMELL CO., 912 W. 6TH ST. MU. 4234.

A SNAP—16 bedrooms, living room, large dining and kitchen, ready to open. Price $4000, including furniture and 5-year lease. $150 month. On 8th st. at Hoover. Full information, only at 708 S. Rampart Blvd.

HOLLYWOOD SPECIAL
44-room apartment house. Good location. Newly furnished. $3750 handles. $10.00 rent.
CASON-HARDBECK & CO.
MU.2020. 512 Rowan Bldg. 5th-Spring

16-ROOM, apartments and housekeeping, rent $80. Near car, always full. Good home and income. Terms to suit.
PARTNER CONSIDERED
Write MR. EYLIN, 1540 S. Hoover.

FURNITURE and lease, beautiful San Diego apartment, finest in city; net profit $11,000 per annum, $16,000 cash, small balance. TR. 2501.

40 ROOMS, WESTLAKE, $1500
47-ROOMS, HOLLYWOOD, $2500. TO buy, sell, trade. 818 W. 8th. MA.5879

8 ROOMS, lovely furniture, rent $45. Fine income, full of steady people. Full price $350. 2712 S. VERMONT.

20 ROOMS, Westlake. Nicely furnished. All full. Owner lost wife. Sacrifice. 1612 W. Pico. EX. 1295.

$1500 BUYS 40-room modern apartment, overstuffed, rent $275, 5-year lease. Trades. Grizzell, 1130 W. 7th.

18 rooms, 4 garages, furniture new. 3 years' lease. Should net $125. Owner sick. 1036 S. UNION AVE.

20 ROOMS newly furnished, rent $185, straight lease. Income $480 per month. $1915 W. 6th St.

11 ROOMS, hotel. Rent $75. Close in. $1700. See this. Sun Brokerage, 814 San Fernando Bldg.

12 ROOMS, fine furniture, 3 baths, walking distance, rent $75. Take car as part. N car. 822 Golden ave.

30-ROOM apartment, furnished the best, full. Price $1700 cash. One look and you buy. MELER, TR. 8617.

44-ROOM MODERN apartment, direct from owner. Rent $8. Price $3500. GODDARD, 621 WEST 6TH ST.

GOING east July 1. Pasadena's best 40-room hotel. Colorado 6407.

TRADE 30-room hotel for property. Address P, box 434, Times Branch.

10-ROOM rooming house, rent $45, $400 full price. 2413 S. Catalina.

9 ROOMS, well furnished, full price $500. Call now. AT. 5022.

Apartments—Bungalow Courts—83

A REAL BUY
Hotel, 80 rooms, 75% baths, rent $700; 10-year lease; $16,000, half cash. Making good money. See Mr. McDowell, 335 ROOSEVELT BLDG. TR. 2911.

READY to furnish, 96-room bungalow court, Frigidaire, tile baths, etc. 5-year lease at $500 month. Crankshaw, 618 S. Figueroa. TU. 2783.

21 APARTMENTS, 6 double, 5 single. Block to ocean front, Ocean Park. Rent $110 month. $1200. MA.3777

FOR BARGAINS, any size, any price, terms or trade, see J. P. Withrow, 316 W. 9th, Room 312. TU. 7333.

24 APARTMENTS—$1750
Overstuffed furniture, Westlake. F. W. Shults, 321 W. 3rd. VA. 5313

Exchanges, Wanted, etc. —83

WANTED, apartment-house, 40 to 60 rooms, for 5-room new house and cash. Address P, box 241, Times Office.

WANT furniture and lease, trade home. Address P, box 118, Times Office.

BUSINESS INVESTMENTS—
All Kinds —84

WANTED—Capital to establish a manufacturing business in Los Angeles that has unlimited possibilities. Have been in this business for years and am familiar with every angle. Nothing in this line here. If you are looking for an investment see me. References exchanged. Address P, box 242, Times Office.

IF you have $5000 and wish to connect up with a ten-year growing business, if you wish to work, you can have salary and profit. Can show you something good. Experience of 30 years in this line of business. Address P, box 261, Times Office.

OIL COMPANY WILL SELL
HALF INTEREST IN CONTROL
We are down 3300 feet, casing set, 1000 to go; 16 acres proven, 231 acres semiproven; Goose Creek and West Texas; no agents. Price $22,000. Phone for appointment. TR. 3461.

PULLMAN buffet, this invention will rate with radio and Frigidaire as a money maker; this buffet contains a folding bed, table and 4 chairs; as I haven't the means to manufacture and sell I will consider any reasonable proposition. Call OX. 4269 for appointment. Mr. Dicker.

BIG local wholesale firm offers to buy 100,000 of my small patented article needed by every person and in every public or private home. Wonderful seller, manufacture here. Need money, associate to carry out deal which will successfully promote others. Address N, box 125, Times Office.

100 PER CENT IN 12 MONTHS
I have $6500. Need $8500 more for real estate investment. Expect to repay with 100% profit within 12 months. Best references. No agents. 439 Citizens' National Bank Building. VAndike 4739.

A GREAT OPPORTUNITY
Is offered me. With $500 I can secure $5000 needed to launch wonderful small farms development and sales project. If you advance $500 it will make you independent. Address O, box 411, Times Branch.

A FEW hundred dollars will earn from 10% to 20% in 30 days. This is not a scheme but a substantial, going business and money is secured. Address N, box 71, Times Office.

OPPORTUNITY high-grade man with $10,000, secure interest manufacturing jobbing essential to oil business. Principals only. Address R, box 359, Times Branch.

STEAL IT FOR $30
A town lot and a 40-acre oil lease in red hot boom oil town. Address P, box 396, Times Office.

PHONE while you ride, from moving trains. Interest for sale. P. O. BOX 2562, L. A.

BUSINESS INVESTMENTS—
All Kinds —84

WANT man with $5000 capital to take ½ interest in placer grounds. Two large companies just opened to work this ground, 1-4 mile away. It means independence to some one. Water, timber, etc. This ground shows as low as $2 to the yard and as high as $240. Can satisfy anyone as regards to value. One $30,000 outfit going to work this week. Two more live companies to follow right away. Want somebody reliable who means business. My time is too valuable to waste. Address P, box 258, Times Office.

Billion Dollar Idea
I can show you a new idea in a dignified business that will net you $50,000 per year and up, without a gamble. If you can show me $15,000. Address P, box 271, Times Office.

GIFT SHOP. Have experience in buying imported and domestic high-grade exclusive articles. Need partner. Retail and wholesale. Requirements artistic ability and $4000 cash. Address P, box 433, Times Branch.

INVEST $3000, it means luxury, leisure, the rest of your life. 1747 LAS PALMAS AVE., Hollywood.

BUSINESS OPPORTUNITIES
Of Many Kinds
Miscellaneous —85

MANUFACTURER OPENING CHAIN STORES WITH EXCEPTIONAL PROFIT POSSIBILITIES, REQUIRES CAPABLE STORE MANAGERS AND PART OWNERS. EXPERIENCE NOT NECESSARY BUT MUST HAVE HIGHEST CHARACTER CREDENTIALS. INVESTMENT DEPENDING ON SIZE OF STORE; $2500 TO $6000, FULLY PROTECTED. IF YOU HAVE ABILITY AND CAN MEET ABOVE REQUIREMENTS, WRITE FULL DETAILS, EXPERIENCE, ETC. ADDRESS M, BOX 169, TIMES OFFICE.

TO SECURE CAPITAL
We invite consultations. Companies organized, projects promoted, stock issues, financial campaigns conducted, community, industrial, philanthropic, business counselors.
NATIONAL CORPORATION SERVICE, INCORPORATED
Security Title Insurance Bldg.
530 W. 6th st. TU. 6342.

WANTED: Man to take over management for all or part Southern California counties of high class patented article, sold to all merchants. New on Coast. Big success back East. No direct competition. Must carry sufficient stock to meet demands. Splendid opportunity for right party. Mr. March, 333, 124 West Fourth Street.

ART SHOP—SACRIFICE
Art and Kodak finishing shop, completely equipped, in good location and with rapidly increasing trade. An excellent opportunity for an experienced operator who wants an established, growing business. Sacrifice for cash due to ill health. 1306 So. Garfield ave., Alhambra.

$225 SALARY
7% dividends on preferred and liberal bonus of common stock to competent credit and collection man, who can invest not less than $5000 in 10-year-old corporation. Must be permanent. Write Postoffice box 23, Ambassador Station.

SYNDICATE forming to buy control bank earning 12%. Need additional capital. All money placed in trust. References required and given. State amount you will invest. Can use services of good man capable of meeting the public. For appointment write. Address P, box 86, Times Office.

A PARTNER wanted, will give half of equity in $10,000 contract, half paid up, on valuable corner for loan of $1200; chance to double your dollars, prompt action necessary. Investigate. Phone Green 163 evenings. Or write Box B, Sierra Madre News, Sierra Madre, Calif.

DISTRIBUTOR for Southern California of a L.A. manufactured product established with jobbers and dealers. No competition. A clean legitimate line and deal. Unlimited possibilities. Earnings $10,000 or better. $2500 required for stock. Investigate. Address P, box 426, Times Branch.

NEED CAPITAL
Let us solve your financial problems. Complete incorporation service. WYNNE'S FINANCE COMPANY 718 Pershing Square Bldg., Los Angeles. New York Office, Suite 710, 150 Broadway.

PARTNER WANTED—For automobile business of leading popular standard make which each year has consistently yielded good profits. Splendid opportunity for party having $5000, either as active or silent partner. Thorough investigation invited. Address N, box 273, Times Office.

WANT high-class man or woman with $5000 or more cash to join me in this corporation, active or silent. Splendid opportunity, investigate. See Paul F. Skinner, president Guaranty Securities Corporation, 304 First National Bank Bldg., Beverly Hills.

ASSOCIATE wanted with personality and a few thousand dollars to operate de luxe miniature golf course. This is an exceptional opportunity to the one who qualifies. DR. 9175. Apartment 23. Address P, box 234, Times Office.

AUTOMOBILE—Good territory available for aggressive automobile merchant. Line is one of the foremost popular medium-price makes in the world. Splendid opportunity. Only nominal investment required. Address N, box 272, Times Office.

A CASH or clear lot or acres, 2 years straight lease. Cafe, auto park, wash rack, gas, oil all fixtures and equipments. Downtown, 2 months rent paid. Address P, box 76, Times Office.

IF you are thinking of building a golf course out of the ordinary, which will be natural and artistic, let me build it. James Hooper, Landscape Artist, 4145 Tracy St., Hollywood. NO. 6044.

FOR sale or will trade for good closed car, garage building suitable for blacksmith, paint or carpenter shop. Dandy location on paved street. S. C. Benson (owner), Owensmouth, Calif.

WE have for rent several downtown shops, suitable for cafe, barber, market or distributor, busy locations, reasonable rent.
W. M. GARLAND & CO.
117 W. 9th st. FA. 4041.

CALIFORNIA corporation, established 1927, needs additional capital to finance orders now available, business earnings not affected by general conditions. Principals only. Address N, box 196, Times Office.

RELIABLE, ACTIVE MAN with $1000 to join me in light manufacturing business; this will interest the most conservative investor. A big thing for some one. See Owner, 802 Subway Terminal Bldg.

$1000 puts into operation the best granite quarry available in Southern California. Huge ledge. Orders waiting, quick action. Near highway. V. L. Cameron, Escondido, Box 261.

OUTSTANDING corporation offers remarkable opportunity for man mechanically inclined; investment fully secured. Address O, box 410, Times Branch.

ON account of changing business must sell real estate business fully equipped, sales force, downtown ground-floor office. Price $850. Address MP, box 467, Times Branch.

UNUSUAL opportunity for a man who has merchandising and sales ability and $5000 to invest in a manufacturing corporation. Address O, box 333, Times Branch.

GASOLINE tank, truck and trailer, late model, $2500 cash. Will take good auto as part payment. Good steady job goes with this outfit if wanted. 3821 SANTA FE AVE.

ASSOCIATE wanted by experienced architect. Aggressive realtor or builder, one who is in touch with building projects. Heavy financing. Address P, box 426, Times Branch.

IF YOU HAVE
$15,000 cash, I have best business in United States. 4665 Hollywood Blvd.

WANT party with $2000, money well secured, salary $300 per month, references. Address P, box 300, Times Branch.

SELL my business, established for years. 1929 sales about ½ million dollars. Address P, box 78, Times Office.

ACTIVE or silent partner with $2000 in old established, going business. Profits are large. Address N, box 142, Times Office.

NEED $10,000 to $20,000 immediately, growing private school, enrollment greater than capacity; will give partnership. Box 188, Altadena.

HAVE new meritorious railway device. Will give liberal interest to one who can assist in financing. Gentile only. Address P, box 245, Times Office.

NOTED stage and screen star wishes an associate in cosmetic business. Small investment, big profits. 6615 Sunset Blvd. GL. 6801.

50 BUYS deed part oil 10 acres, second pool opening, 160 wells drilling. Joe Milam, Dept. 3-A, Oklahoma City, Oklahoma.

OWN your own business, our successful plans show you how. Write Business Builders of America, 820 5th, San Diego, Cal.

FOR SALE, small auto camp, store, cold drink stand. Cabins. Near lake at Elsinore. See owner at 1331 West Florence ave. TH. 7995.

$2000 to develop 2 rich mining prospects, near by, will give ½ interest. Mr. Tardy, Wayne Hotel.

LOCATION or buy small lunch room, soft drinks and cigars from owner. Address P, box 483, Times Branch.

WANT Christian man interested in chicken business. Small investment. Address O, box 393, Times Branch.

$1500 duplex, $8000 loan, to trade for business or store. Address P, box 260, Times Office.

SHEET metal shop, very reasonable. Going east. 1124 Temple st.

BUSINESS OPPORTUNITIES
Of Many Kinds
In Alphabetical Order —85-A

ASSOCIATE, Hollywood brokerage business. Established 6 years. Experience unnecessary if able to drive car. $75 week, share profits. Small investment. 5000 Hollywood Blvd.

AUTO CAMP
AUCTION
TUESDAY, JUNE 24, 11 A.M.
8019-21 S. ALAMEDA STREET.
Near Firestone factory on busy boulevard. 11 frame units, equipment, store building, 5-room frame house. Lot 100x275 ft. Over ½ acre facing two streets. Lead buildings. Everything to be sold complete to the highest bidder for cash over a small mortgage of $2000.
DEAN S. BEDILION, AUCTIONEER.
"Real Estate Specialist."
650 S. Spring st. Room 1204. TR.6865

AUTO camp for sale or lease. Fowler's auto Camp, on Coast Highway, 187 miles north of L. A. About 2 acres, own water, lunch room, gas pump, 5 cabins, living rooms, showers, etc. C. T. Fowler, Box 322, Nipomo, Calif.

AUTO CAMP, wonderful location, beautiful dining-room, hot-dog and soft drink stand, 8 cabins, 4-room house, 9 acres; good shade, gas station, 2 pumps, chickens, 5-year lease, $75 month; Ventura Blvd. at Malibu Junction.

AUTO camp, Golden State Highway, 12 cottages, real home, station. Terms. F. M. Stahl, Camp Broker, Box 9941, Times, Long Beach.

AUTO camp, unusually fine, live oaks, 1800 feet highway frontage. G. Ellis West, Paso Robles, Calif.

AVIATION trainer, new ride, big money maker. Concession and miniature golf men, act quick. Good territory available. See demonstration, end of Ocean Park Pier.

BAKERY—One best retail shops Pasadena. Brick oven. $1500 handles. Schulz & Co. 214 W. Pico. WE.8759.

BAKERY for sale or lady partner wanted. 3925 S. VERMONT.

BARBER SHOP for sale, all modern equipments; located 703 E. 9th st., Los Angeles, price reasonable. See J. M. Yahiro, 355 E. First st., Los Angeles. Phone VA. 3715.

BARBER shop, 6 chairs, good buy. 1512 Trolleyway, Venice. Phone 61376

BARBER-beauty fixtures. Just closed shop. 1042 S. Grand. WE. 1271.

BARBECUE sandwich shop, $700 month income. Cash trade. Living quarters. Own building. Am old, feet broken down. Must get out! 2063 Redondo Blvd., Torrance.

BEAUTY student school, in the fastest growing city in So. Cal. Fully equipped, money maker for hard, fast worker. Address P, box 47, Times Office.

BEAUTY shop, established 5 years, vacant, sickness. $15, 2 months free. 136 E. Valley Blvd. Alhambra 1918-J

BEAUTY shop, Long Beach. Money maker. Sacrifice. Terms. DR. 7691.

BEAUTY SHOP. Good location. Real bargain. VE. 2500.

BEAUTY SALON, for rent or sale. Beautifully equipped. HO. 9328.

CAFE—One of the few successful money-making places in Los Angeles with a unique system of service, doing $1200 week; business on the increase; unusual possibilities for the future; closes half-day Saturday and all day Sunday, price $8000; $5000 cash, balance terms. Strictest investigation; no triflers; no agents. Address P, box 216, Times Office.

CAFE—A-1 fixtures. Latest equipment. Electric refrigeration throughout. Low rent. Long lease. Clearing around $10,000 year. A mint. I can prove it. Trial until satisfied. Terms. HOLLINGSWORTH, 1002 S. Hill.

CAFE—Next to big downtown market. Owner says can prove $500 month net profit. Low rent. Fully equipped. $1250 down. 818 W. 7TH.

CAFE, SELL OR TRADE, a gift for someone. See this before buying any size place. You can't lose. Address PP, box 259, Times Office.

CAFE, worth $800. Seats 21. Completely equipped. No reasonable offer refused. Owner. 1390 Sunset. MU.0963

CAFE—West side. Counter and tables. Rent $40. 2 years lease. Clearing $100 week. Terms. MU. 1771.

CAFE and fountain, sale, lease or trade; take car part payment. El Rey Cafe, San Dimas.

CAFE, 24 seats, fully equipped. Owner wishes to retire after 3 years. Address N, box 276, Times Office.

CAFE, fountain $1000, add lot, take house, car or ? GL. 1824.

CAFE, seats 76; modern. Good business. Sacrifice. 4731 W. Washington.

CAFE—Clears $300 month. Real buy. Meyer, 411 S. Main, Room 311.

CAFE, seats 20, well equipped, going east. $500, terms. 7902 S. Vermont.

CAMP ground, cabins, store, utilities, resort town. Address P, box 43, Times Office.

CANDY shop for rent fully equipped, in splendid location. Frank B. Parent, 130 N. Market St., Inglewood. Phone Inglewood 4.

CIGARS, drinks, candy, established business, living quarters, rent $16. Sacrifice. Owner. 131 S. Fremont Ave.

CIGAR stand, tobacco, magazines, candies, soft drinks, laundry agency, by owner. 852 W. 7TH ST.

CLEANING shop, doing $250-$300 per week; old established business. Make offer. 435 N. Western Ave.

CLEANING and dyeing business, best location in town, good prices; dressing trade. 1617 S. GRAND.

CLEANING and pressing. Established 7 years. Best prices. $110 week net profit. Trial. 715 N. WESTERN.

CLEANING shop for sale, doing good business. Rent $30. Sacrifice. 1005 W. 1st St. MA. 4868.

CLEANING, pressing, laundry, busy downtown location, living-room, rent $25; your price. 437 N. Figueroa.

CLEANING SHOP IN GOOD neighborhood. A-1 business. Well established. Bargain. 3886 W. PICO.

Coffee Shop For Sale
One of the best paying coffee shops in Southern California. Good reason for selling.
AHRENS COFFEE SHOP
240 S. Western Ave. DR. 8647.

CONFECTIONERY, 3 living-rooms, modern, with garage, cheap if sold at once. 1935 Glendale Blvd.

CONFECTIONERY, magazines, school supplies, fountain, etc. Priced right, quick sale. 4964 Eagle Rock Blvd.

CONFECTIONERY, fountain and food. Real bargain. Good reasons for quick sale. 1424½ W. Santa Barbara

CONFECTIONERY and FOUNTAIN. Ideal location. Money-maker. Good place for man and wife. 1002 S. Hill.

CONFECTIONERY in apartment building near school. 5308 Santa Monica.

DELICATESSEN. Must sell. Good business, good lease. Terms to responsible party. 1723 N. Vermont Ave.

DENTAL office for rent, sale or trade. 404 S. HILL. MA. 2833.

DRUG store. Want druggist to manage large store with good salary. Must have $3000 to invest. Present owner not a druggist. Address P, box 7710, Times, Glendale.

DRUG store. One of finest West Hollywood. Doing around $60,000 year gross. Good lease. Invoice and fixtures $25,000. Priced for quick sale. Terms. 8613 SUNSET BLVD.

DRUG store. Large well located store earning $7500 net yearly. Price $2500. Will take part trade. Get particulars and make your proposition. P, box 7716, Times, Glendale.

DRUG store doing $75 day, on boulevard. Total price $6000. OL. 7201.

DRUG STORE, suburban, well located, good lease. Phone BURBANK 657.

DRUG store location on boulevard. Long lease. Call Bowman, TU. 1722.

DRY GOODS STORE LOCATION
In Sherman, established 1907, all fixtures in and included in reasonable rent. AL HOROWITZ, 8963 Santa Monica Blvd. OX. 9804.

DRY goods and furnishings. Excellent location. Owner has other interests. Part cash, balance clear property. 3101 S. Vermont. TH 2739.

DRY goods and notion store with living quarters. Cheap. CR. 9886

FINANCE business. A-1 opportunity for party with $20,000 available for investment as required. Address P, box 272, Times Office.

FOUNTAIN, sandwiches, next door to theater, rent $30, clear $45 week. $750 full price. 1875 Venice Blvd.

FRUIT, VEGETABLE. Wonderful opportunity for Japanese take over paying fruit, vegetable department drive-in market. Best location Los Angeles. Doing nice cash-credit business. Attractive terms those that qualify. Address P, box 147, Times Office.

FRUIT and vegetable stand. Money maker, good location, cheap rent; sacrifice. 3619 S. VERMONT.

FRUIT, VEGETABLE stand in market. Doing $35 day. Low rent. Good lease. A little mint. 1002 S. Hill.

FURNITURE store for sale, established 6 years, handling new and used goods. Elegant location and doing nice business. Price $1500 cash; no trade. Address P, box 265, Times Office.

GARAGE, Storage, Hollywood, 9-year lease. Rent $275. Storage income $700 month. Nets $500 month. Terms. RICH, 1362 S. Hill, corner 14th st.

GARAGE—Full price $750, 5-year lease, rent $225. Way under value. WALLACE, 416 W. 8th, Rooms 1306-7

GARAGE in Hollywood, storage and repairing, bargain. HO. 8420.

GARAGE EQUIPMENT FOR SALE CHEAP. MAKE OFFER. OR. 3221.

GAS super station, major boulevard, going business. Owner lives east, here to sell. Sacrifice. Low terms. Address P, box 216, Times Office.

GAS super station, 5-year lease. Rent $75 month. 4 pumps. $1200 handles. RICH, 1362 S. Hill, corner 14th St.

GAS station, 4 pumps, Hollywood. Nets $600. Price $1800, plus stock. WALLACE, 416 W. 8th, Rooms 1306-7

GAS station, industrial section, 15,000 gallons; immense possibilities. $1500 will handle. UN. 5068.

GAS STATION, super; rent or sell equipment. Owner, EL. 3044.

BUSINESS OPPORTUNITIES
Of Many Kinds
In Alphabetical Order —85-A

GAS station, 600 gallon daily average past 90 days. 4 visible pumps. Actually clears $350 month. Price includes buildings. $1800 full price. 1557 N. WESTERN AVE.

GAS STATION, repair shop. Living quarters. Price $375. 1002 S. Hill.

GAS stations. Many profit paying stations. 1553 W. NINTH STREET.

GENERAL store. $5000, doing $40,000. Rent $60. Clears $450. Irving Turner, 855 S. Los Angeles st.

GOLF
WANTED, MANAGER FOR NEW GOLF COURSE, WHO WILL INVEST $1000. SALARY $50 A WEEK. FOR PARTICULARS CALL GL. 4423. OPEN SUNDAY.

Golf Course, Miniature
Have Two Fine Locations
GOOD LEASE
Principals Only, Call
MRS. BARLOW, OX. 2401

Golf Course for Sale
Miniature golf course in Santa Monica. Will be sold to highest bidder within 10 days. For information call OX. 4249.

GOLF. Want silent partner with $1000 making miniature golf equipment. Urgent need for product, buyers waiting. Large profits. Box 93, Times Office, Pasadena.

Golf Exchange
Construction finance up to 50%. 1249 S. Vermont. EX. 8525.

GOLF, miniature, established, good location, and patronage; immediate possession. Elliott, 3152. Call early mornings.

GOLF course miniature, have several fine locations. HE. 9473.

GOLF lot, 100x250, will lease. Odell. 4841 Converse. GA. 3538.

GROCERY store and valuable subleases. Established 4 years, lease 6 years to go. Sales $50,000 year. Rent 3%. Will take part trade. F, box 7714, Times, Glendale.

GROCERY, Market, Fountain, 2 boulevards, transfer corner, same owner 7 years. A real buy. 2222 W. WASHINGTON ST.

GROCERY and meats, fine location. Good business. Trade for lot or what? Phone MUtual 1771.

GROCERY. Good neighborhood trade. Old established. Living rooms, bath, low rent. Bargain. 1675 Venice Blvd.

GROCERY, market. Class A, clear. Sacrifice. Trade clear. Box 143, South Gate.

GROCERY (neighborhood.) 3 living rooms and bath. $30 rent. $550 full price. 2222 W. WASHINGTON.

GROCERY STORE, GOOD LOCATION, REASONABLE. 4348 NORMAL.

GROCERY—Clears $300 month. Want offer. Meyer, 411 S. Main, Room 311.

GROCERY, confectionery for sale. Brokers list. 1115 N. Normandie ave.

Hardware Store
Receipts $1000 month. Will sell at wholesale cost. Owner retiring from active business. 1612 W. PICO.

HOTEL, cafe, service station, repair shop, etc., operating day and night on main Arizona highway. Will lease. MU. 3830.

INSURANCE COMPANY, established. $5000 ½ interest and executive position. President resigning to return East. California State charter. Phone for details OX. 0778.

LAUNDRY, small, hand, earning $300 month. Fine for couple. 1048 W. WASHINGTON. AT. 0903.

LETTER Shop—Printing; excellent Direct Mail location. Wide publicity. Ideal for couple. 1028 S. Olive.

LUNCH room, established, seats 40. Sacrifice. Living quarters, low rent, wonderful location. Make offer. Burke's Lunch, 1821 W. San Fernando, Burbank.

LUNCH, sandwiches, chili. Very clean, handy, Frigidaire. Doing $30 day now. Prove 40% net profit by 10-day trial. Husband going to hospital. $800. Terms. 1837 N. Western.

LUNCH, $250 CASH, 14 STOOLS. Lease 3 years, rent $16, living room. Best of equipment. 3049 W. PICO.

LUNCH COUNTER. Well located. Little mint. Priced right. 1002 S. Hill.

MALTED MILK SPECIALTY SHOP, distinctive fixtures, hot spot location in Pomona and San Bernardino. Ideal for man and wife to operate. Selling account owner lives 150 miles from these locations and other business requries his attention. Address P, box 40, Times Office.

MARKET location on busy intersection for rent or lease; reasonable rental. Call Hubbard or Degnan. TR. 9651.

MEAT MARKET, located on busiest boulevard, L.A. Good paying cash-credit business. Drive-in market. Terms. Address P, box 148, Times Office.

MILK route, retail, $1500. 514 E. 8TH ST., Room 405.

MILL and cabinet shop for sale, located in a good town, no competition, price $1400 if taken this week. Covina Mill and Cabinet Shop, 159 Geneva Place, Covina.

MILLINERY store, Hollywood. $250 month easy; because business is established rent is cheap; lease is long, ordinarily this business will pay out thrice yearly. 312 W. 10th st.

Miniature Golf Course
Have a wonderful location facing heavy traveled boulevards near a pay roll of 2700 people. Reasonable lease. Address N, box 136, Times Office.

MINIATURE golf location, 150 feet frontage on N. Western at Melrose, free auto park for public, now operating next this property; wonderful busy intersection. See owner, evenings, 4116 W. Doran st., Glendale.

MINIATURE golf location. Fine Westlake apartment and rooming house district. Reasonable. EX. 1295.

PARTNER wanted, machine shop foreman or sales manager with $5000 to $10,000, take active part in going business manufacturing commercial refrigerating equipment. 1107 S. PROSPECT, Alhambra. Phone AL. 3817 for appointment.

PARTNER wanted for controlling interest in factory in Los Angeles producing a new confection of amazing popularity. An instant hit. Sells to grocery, candy stores, etc. Investment shows attractive profits. Address P, box 107, Times Office.

PARTNER, man or woman, half interest going business, well connected; active, take full charge office or outside; splendid opportunity, ability more essential than greenbacks. Address P, box 480, Times Branch.

PARTNER, THEATER, DRAW $250 monthly. Will incorporate. Business should net $5000 yearly each; theater experience not required. Require $2500 cash. Address P, box 353, Times Branch, for interview.

PARTNER wanted, young man, selling experience and about $5000 to purchase 50% interest, established business. Present partner must leave city. Address O, box 393, Times Branch.

PARTNER wanted who can invest $5000 to $10,000 in good going furniture business, established over 10 years; wonderful location and store. A real opportunity. Address P, box 251, Times Office.

PARTNER, poultry ranch, big money maker. Daily streams of gold. Surest deal in California. Must drive our Ford. $500 required. Write Box 547, EL MONTE, CAL.

PARTNER to invest $10,000 in my business and manage the office affairs. Past experience shows big earning capacity. Address P, box 256, Times Office.

PARTNER, must have $2000, American preferred, to assist in wholesale produce market. Inquire Certified Produce Co., 1217-1219 E. 9th st., daily 5 to 8 a.m.

PARTNER wanted in the undertaking business, single man. Part time only. Personality and following important asset. Address N, box 63, Times Office.

PARTNER, old-established manufacturing business. Big opportunity for right man. Small investment. References exchanged. 1639 W. 7th St.

PARTNER light manufacturing. Something new in displays for merchants. Good profit. Have best accounts. $1500 half interest. 935 W. 7th St.

PARTNER, silent or active, with cash, join me equal interest. Proven. Address P, box 283, Times Office.

PARTNER, Tire shop. Experience is unnecessary. Small amount of cash required. Need worker. 1002 S. Hill.

PARTNER: Lady—Small investment—Money guaranteed. P.O. Box 1404.

PARTNER wanted in auto repair and battery station. 2178 Hyde Park Blvd.

PARTNER, silent, no selling. $300. Apartment 3, 233 W. 28th, 4-7 p.m.

PICTURE frame store. Exceptional opportunity. 6635 Hollywood Blvd.

POOL hall, old established; billiards, snooker pool. Sacrifice. 1530 W. Pico

PRINT shop, home. Want citrus, cash. 314 Ladera, Santa Barbara.

RADIO store, established, doing better than $1000 cash monthly. $2000 cash will handle. Save postage if you haven't got the money. Address O, box 344, Times Branch.

RESTAURANT
TO LEASE
5 or 10 years. Completely equipped restaurant and fountain on major boulevard, near Hollywood, opposite largest studio in city. For appointment telephone RO. 3788 after 6:30 p.m.

RESTAURANT, 3600 N. Broadway, opposite high school, fully equipped, 16 stools. Reasonable. H. H. Fehrenschild, 3424 Pasadena ave. CA.2561.

RESTAURANT, fully equipped, ready for business, everything new. 1366 Sunset Blvd. MA. 3866.

RESTAURANT, chop suey, 3-year lease, rent $35, 2-car garage, big yard. Chickens. 120 W. Lemon, Monrovia.

RESTAURANT (Kosher.) new fixtures. Seats 35. 4416 Central Ave. at Vernon for rent. WA. 0657.

BUSINESS OPPORTUNITIES
Of Many Kinds
In Alphabetical Order —85-A

RESTAURANT, money maker; will give trial. Small investment. See owner at 219 Rose Ave., Venice, Cal.

RIDING ACADEMY
Long established, select patronage; about $6000 per year net profit; long lease, or sell real estate. $3000 cash required. Address N, box 150, Times Office.

SANDWICH shop for sale, cheap, going east on account of sickness. Address T, box 8, Times Office.

SERVICE STATION, cold drinks, sandwich shoppe, 10-year lease. Rent $10 month. U.S. Highway 66 and Arrowhead 91, to Boulder Dam. Opposite State Inspection Station. Steel building, Frigidaire, electric compressor, grease rack, etc. First time on market. Full price $3500. Address Fred Umbehens, Texaco Station, Daggett, Calif. Box 11.

SERVICE STATION. Well equipped. Doing nice business. Fine location. Low rent. Good lease. 1002 S. Hill.

TAXES, municipal liens, judgments, title guaranties, escrows and reports on all matters affecting real property. Have established business and plant, L.A. county. Will sell ½ interest $15,000. Address P, box 218, Times Office.

TEA room with living room, Hollywood, newly furnished, cheap rent. Sacrifice. Hurry 713 N. Western.

TEA ROOM, sacrifice lease and equipment, central location, established clientele, low rent, private rooms and apartment. Inquire 1513 7th, Santa Monica. Phone 24665.

Tearoom Has Done $90
Day. Seats 36. Rent $35. Lady owner sick. Real sacrifice. 3049 W. Pico.

THEATER for rent, fully equipped. Talkies. 9817 S. MAIN.

TRANSFER, 2 trucks, close in. Rent $30. House, 5 rooms furniture, cleared, $250 month. Price $600 cash. 3086 W. PICO.

VENDING machine route (cigarettes.) All well located. Clear $315 and better month. Cheap. 1839 W. 7TH.

WATER route, city territory, old established company. Can make $100 per week. $1500 cash required. Call DENNISON, OX. 6511.

Business Wanted —87

WILL invest $10,000 in a going, successful business, requiring capital and services of 35-year-old salesman-executive with proven record. Particulars wanted before interview, principals only. Unqualified references given and required. Address P, box 108, Times Office.

SOLD IN TEN DAYS
If your business and prices are right. We finance buyer. You get cash.
CENTRAL INVESTMENT CO.
3086 WEST PICO. EM. 6514.

YOUNG eastern business man has $20,000 to invest with services, promoters and schemers don't waste time, references exchanged. Address P, box 362, Times Branch.

NEWSPAPER WANTED, Daily in exclusive field, initial payment $25,000. No inflated values. Give 5-year earnings. Address P, box 39, Times Office.

CONFECTIONERY, fountain lunch or rooming house in or near Los Angeles that $600 cash and Hermosa Beach soil lot, value $400, will handle. Address P, box 118, Times Office

IF YOU WANT TO SELL a business or secure PARTNER, see us. We have been in business since 1914. Phone WE. 8723, or call RELIABLE INVESTMENT CO., 312 W. 10th st.

WANT manufacturer's agency or light manufacturing business. Describe fully. No agents. Address P, box 424, Times Branch.

HAVE over $150,000 net value assets. Will pool same with clean promotion project. Oil, mining or realty. Address P, box 425, Times Branch.

WANT party with $50,000 to invest in business, where you will net $50,000 within 1 year. Assets 10 to 1. Address P, box 514, Times Branch.

WE SELL BUSINESSES FOR CASH
CHAS. P. HOLLINGSWORTH
Licensed, Bonded Broker. WE. 0232.
1002 S. Hill st. Ground floor.

CASH paid for your store merchandise or fixtures of any description. Phone TUcker 1420.

$7000 EQUITY 10-room stucco duplex for paying business. No brokers. Address P, box 262, Times Office.

WANT small business of any kind from owner up to $1500. Address P, box 364, Times Branch.

WANT confectionery or lunch, trade beautiful stucco bungalow. Address P, box 97, Times Office.

HAVE client, want to buy hotel or apartment business. T. Tamagawa, Broker, 326 E. 1st st. TU. 4743.

GAS STATION. Good paying independent station. Will pay $1000. Address P, box 151, Times Office.

WANTED: Patented specialties to manufacture on royalty basis. Address P, box 38, Times Office.

SPOT CASH FOR YOUR STOCK OR STORE. PHONE VA. 9792.

MAIL ORDER BUSINESS BY LADY. Address P, box 475, Times Branch.

WILL invest to $15,000 in good deal. What have you? 1118 Lincoln Bldg.

BUSINESS loans anywhere to refinance or buy. Goodell, 548 S. Spring

LEGAL—
Notices —88

I WILL not be responsible for debts contracted by my wife, Ida May Williams. JOE WILLIAMS.

I WILL NOT be responsible for debts contracted by none other than myself. Anthony P. Scaccia.

NOT responsible for debts of Ariel B. Evans. Signed, Robt. C. Evans.

TOO LATE—
To Classify —45

WOMAN, 45, wants charge of gentleman's home; good housekeeper and cook; no objection to children; can sew; must move soon. More home than salary for steady work. Call any tife, or write. 1315 TOBERMAN ST., rear.

DOG lost, large male collie, sable and white, heavy coat. 12 years old. Reward. HE. 9627.

YOUNG, experienced stenographer wishes heavy, fast dictation. WE.7028

BYRD ADDRESS ON AIR TONIGHT

Rear-Admiral's Broadcast Starts at 5 o'clock

KHJ Inaugurates New Early Morning Program

"Laugh, Clown" Composer to Lead Jamboree

> The Times Forum, KHJ, at 1:30 p.m.
> World Wide News at 12:30, 4:45 and 10 p.m.

BY JOHN S. DAGGETT

"I first thought of the children of my country when I returned from the South Pole," said Rear-Admiral Richard Evelyn Byrd on his triumphant return to civilization. So at 5 o'clock tonight KHJ through the Columbia Broadcasting System brings this gallant adventurer of these modern days in a program dedicated to "the kids."

Commander Byrd undoubtedly remembered his school days and the great, white unexplainable spaces at the end of the brightly colored school maps of those days. That used to be one break the kids got then—they didn't have to remember capitals, rivers and lakes at the ends of the earth 'cause there wasn't anything but snow! Parents should round up the children and have them listen in for they might just as well "face the music" that will bob up later on their geography maps from the Byrd expedition's wanderings.

Only one thing eluded Byrd at the poles—Mr. Santa Claus.

WHERE TO TURN

KHJ at 7:45 a.m. inaugurates a new series of early morning programs, with Sammy Carr, who wields a wicked banjo, in a one-man show entitled "The Ham and Egg Revue." He will tame mandolins, ukuleles, musical saws and steel guitars in an attempt to send you to work with a smile. At 11:30 this morning Mrs. Franklin D. Roosevelt will be heard on "Character Building in Children," while Mrs. Charles Carey Rumsey, founder of the Junior League of America, will speak on "Woman's Part in Charity Work." This will come over the Columbia national network. At 4 this afternoon Charlie Wellman returns to KHJ's mike with thirty minutes of fast-stepping patter and song—don't go 'way, folks.

At 5 tonight Rear-Admiral Byrd will dedicate his talk to the school children of America. He will narrate the hardships encountered and will build a dramatic picture of life in the Antarctic. Mayhew Lake, bandmaster, has written a march, "Byrd Comes Home," which will be played for the first time. Bernt Balchen, chief pilot of Rear-Admiral Byrd's plane on its memorable flight to the South Pole, will also be heard. Sixty-two stations of the Columbia chain contacting over 50,000,000 people will bring Byrd's message to the children of radio-land.

PRIZEFIGHT ON

At 6 p.m. another heavyweight scramble, the George Godfrey-Primo Carnera fight at Philadelphia will come to you. At 8 tonight, Ted Fiorita, composer of "Laugh, Clown Laugh," will be guest conductor on the Blue Monday Jamboree. KFRC asks KHJ to be sure the folks dial this. The Jamboreeadors promise a holocaust of comedy, music and song.

KFI at 6 tonight: The Rochester Civic Orchestra features the intermezzo from "Cavalleria Rusticana" and other compositions by Von Suppe, Debussy, Mascagni and Gounod's ballet music in "Faust." At 7 tonight Secretary of Agriculture Arthur Hyde will be the principal speaker. Selections by the United States Marine Band will also be heard. Nine tonight brings KFI's Soiree Intime with Virginia Flohri and Robert Hurd as guest singers. Zhay Clark, harpist, and two pianists will also take part.

KECA at 5:30 this afternoon features Famous Wedding Marches in a program of music in honor of June brides. A women's chorus will supplement the orchestra. Wedding bells will ring too. At 9 tonight Jean Bunn will be soloist in an hour of ballads and blues, while 10 finds Felipe Delgado, Spanish baritone, in thirty minutes of Latin songs.

HUMORIST ON AIR

KNX at 7 every evening except Sunday offers a new feature in Prof. Herman Schnitzel, who is called 'one of the outstanding humorists of the day.' He will make observations on current movements of national and international affairs. He will broadcast in German dialect. At 8 p.m. a play-let "The Bum" will precede a half-hour of concert music by the Luboviski Violin Choir. While 9 p.m. promises the Piano Twins and a male quartet in a fast moving popular program.

KFWB features "The Samovar" at 8 tonight with Keehler's Orchestra and Emma Kimmel, soprano, in a burlesque of Russian ideas and music. At 9 the Boswell sisters, Vernon Rickard, tenor, and Martinez's concert orchestra will be heard with the Boswell Sisters singing "Girl Trouble," "Seems to Me" and "Bye, Bye Blues."

Bandits Raid Auto Concern

Two well-dressed young men walked into Lail's Auto Livery at Stewart and West Seventh streets last night and confronted Charles Rolph, the attendant, with drawn revolvers, forcing him to hand over $400 in cash. Then they entered a Chrysler coupe which was in the establishment and drove away in it.

Another pair of bandits, unarmed, were found going through her house at 2110 West Washington street by Mrs. Anna B. Swannor when she returned home last night. They bound and gagged her, took $20 from her, and then left the house without taking any of its contents.

JUNK PROTEST REFERRED

The City Council has referred to the City Engineer the complaint of the management of the Triangle Theater, 842 South Main street, that the sidewalks in the vicinity of the theater are being used for the piling of junk by near-by junk merchants.

RADIO DIAL

KMTR—570 K., 526 M.
KFI—640 K., 468.5 M. (C)
KMPC—710 K., 422.3 M.
KTM—780 K., 384.4 M.
KHJ—900 K., 333.1 M. (C)
KFWB—950 K., 315.6 M.
KFVD—1000 K., 299.8 M.
KNX—1050 K., 285.5 M.
KMIC—1120 K., 267.7 M.
KGFJ—1200 K., 249.9 M.
KECA—1430 K., 209.7 M. (C)

(From Programs Submitted by Stations)
(ALPHABETICALLY ARRANGED)
(C)—Denotes chain broadcast.
(F)—Denotes feature program.

6 to 8 a.m.
KFI—Stock reports, 6:30; health exercises, 6:45; baritone, 7:30.
KHJ—"Rise and Shine" at 7; Anthony Ever, 7:30 (F;) Ham and Egg Revue, 7:45 (F.)
KMTR—Discovery hour, 6; psychologist, 6:30; Breakfast Club frolic, 7-9.
KNX—Exercises, 6:45 to 8.
KTM—Eye-opener; ranch hour at 7.

8 to 10 a.m.
KFI—Happy Time hour (C;) German lesson, 9:30.
KFWB—Dorothy Burnham, pianist; Rae and Her Pals, 8:30; Book Review, 9:30.
KHJ—Columbia Revue (C.) 8; stock exch. reports, 8:30; Osborne's orchestra at 8:45 (C;) Feminine Fancies, 9:30 (C.)
KMTR—Breakfast Club.
KNX—Prayer; recordings, 8:15.
KTM—Master's Album at 8; Bert's Best Bets at 9.

10 a.m. to 12 Noon
KFI—Mental exercises, 10; Heinz program; Joseph Gibson, speaker (C;) 10:15; Woman's Magazine, 10:30 (C;) "The Passer-by," 11:30; Spanish lesson, 11:45.
KFWB—Serenaders, 10:30; Billy Van, 11:30.
KHJ—Leigh Harline and Ted White, 10:30; Mrs. Franklin Roosevelt and Mrs. Charles Rumsey (C) (F.) 11:30.
KMTR—Organ recital, 11:30; nameless girl at 10; City Hall broadcast, 11:45.
KNX—Eddie Albright (F;) musical program at 11; beauty talk, 11:45.

12 Noon to 2 p.m.
KFI—State market report, 12.
KFWB — Concert Ensemble, 12; Melody Makers, 12:30; Jean Cowan, popular songs.
KHJ—Biltmore Orchestra; world-wide news at 12:30; Dancing Troubadours (C) at 1; Times' Forum, 1:30.
KMPC—The Young Adventurer, 1:30.
KMTR—Prosperity hour, 12:15; Joy Boys, 1:15.
KNX—Piano Twins and soloist, 12; readings at 1:30; musical program at 2.
KTM—Organ recital, 1 p.m.

2 to 4 p.m.
KECA—Dolly McDonald, blues, 3:30; Billy Burton, Polly Hall, Leonard Van Berg and Weidronor at 3:45 (F.)
KFI — Winnie Fields Moore, travelogue, 2:15; Los Angeles Library book review, 3 (F.)
KFWB—Art Pabst at 2-2:30; Art and Artie, 3; piano duo, 3:30.
KHJ—Happy Go Lucky hour (C) (F;) Girl Scouts of America, 3:15; talk on dogs, 3:45.
KMPC—U.S.C.; lectures at 3.
KMTR—Spanish program at 2:30; Palais Ballroom, 3 to 4.
KNX—Recordings, 2:30; organ, piano and violin trio, 3:05.

KTM—Food for Thought, 3; popular melodies, 2:45.

4 to 6 p.m.
KECA—Orchestra at 5 (C;) Family Party, 5:30.
KFI—News Bureau, 4:15; Big Brother at 4:30; Baron Keyes, 5; stock market reports, 5:45.
KFWB—Rae and Her Pals, 4.
KHJ—Baily Hop, 4 (F;) Neil Larsen; Times' world-wide news at 4:45; Admiral Byrd (C) (F.) 5-6.
KMPC—U.S.C. lecture to 5.
KMTR—Recordings.
KNX—Travelogue, 5, and Big Brother; kiddie hour at 5:15.

6 to 7 p.m.
KECA—Wilson's orchestra, 6; Hays Ballroom orchestra, 6:30.
KFI—Stromberg-Carlson, 6 (C) (F;) Empire Builders, 6:30.
KFWB—Salon Orchestra and soloist at 6; Barry Jackson's dance orchestra.
KHJ—Carnera-Godfrey fight at 6 (C) (F;) Mac's Mountain Cabin, 6:30.
KMTR—Organ at 6; popular song hits, 6:30.
KNX—Organ recital at 6; string quartet at 6:30.

7 to 8 p.m.
KECA—Amos n' Andy (C.) 7:30; Jack and Jill, 7:45.
KFI—Four H Club (C) Campfire at 7; Blanche Crossman, contralto, 7:30.
KFWB—Cecil and Sally at 7; Ted Dahl's orchestra, 7:10; Jean Leonard, pianist, 7:30; dog talk, 7:45.
KHJ—Inglewood Park concert at 7 (F;) Don Lee Symphony, 7:30.
KMTR—L. A. Chamber of Commerce at 7; National Dances, 7:30.
KNX—"Under the Make-up" at 7; Prof. Herman Schnitzel at 7 (F;) KNX Symphony, 7:30.

8 to 9 p.m.
KECA—The Blue Boys (C) at 8.
KFI—Shell program (F) (C.)
KFWB — Salon orchestra and soloist, "The Samovar," 8; Hoagland's Trio, 8:30.
KHJ—Blue Monday Jamboree from KFRC (F) (C.) 8 to 10.
KMTR—Talking Picture Hits, 8.
KNX — Playlet at 8; Luboviski violin choir, 8:30 (F.)
KTM—Glendenning Trio at 8; organ and soloist, 8:30.

9 to 10 p.m.
KECA—Van Dyne's orchestra and soloist, (F.) 9.
KMPC—U.S.C. lectures.
KFI—Virginia Flohri, soloist (F;) Soiree Intime, harpist, violinist (F.)
KFWB—KFWB concert orchestra and soloist.
KHJ—Blue Monday Jamboree (F.) 8-10.
KMTR—String quintet, 9.
KNX—Piano twins and singers; "Radio Detective."
KTM—Music.

10 p.m. to Midnight
KECA—Felipe Delgado, Spanish baritone; exercises, 10:30.
KFI—Rounds' string ensemble, 10:30; St. Francis Hotel orchestra at 11.
KFWB—Ben Bernie's orchestra, 10; Olsen's Club, 10:30; Montmartre orchestra at 11.
KHJ—Times' news, 10; Ted Fiorito orch., 10:05; Earl Burnett's orch., 11.
KMPC—Ray Howell; recordings.
KMTR—The old and new songs, 10-11; "8" Ball and Charley Lung, 12 to 1.
KNX—Johnny Hamp's Kentucky Serenaders from Hotel Ambassador.
KTM—Reader's hour, 10; Honolulu Four, 11-12.

Midnight to 1 a.m.
KHJ—Organ, with Wesley Tourtellotte.
KNX, KTM, KMPC—Records.
KNX—Dance music.

ZIONISTS TO GATHER FOR CONFERENCE

Principal Cities of Coast Will Send Delegations to Los Angeles This Week

Men and women interested in rebuilding Palestine as a Jewish homeland will come from principal cities of the Pacific Coast to Los Angeles for a Pacific Coast Zionist Conference, which opens Wednesday evening, and continues through Friday.

Aaron Riche is president of the Zionist district of Los Angeles, and Judge I. M. Golden president of the district of San Francisco.

The conference will open with a preliminary session Wednesday evening. The first formal session will begin at 10 a.m. Thursday, with another session that afternoon and two sessions Friday. Thursday evening will be devoted to a Zionist mass meeting at Temple Emanu-El, while Friday evening Zionist services will be conducted at Temple Sinai. All sessions of the conference will be held at the Alexandria.

OSCAR TEEL TO SING IN CONCERT TODAY

Oscar Teel, young Los Angeles singer, who has just returned to this city from study in New York and Chicago, will give a program in Barker Bros.' auditorium this afternoon. The program will include operatic arias, classics, folk songs and ballads. Teel has sung in the Balaban and Katz theaters in the Middle West, in Chicago churches and radio station WBBM, Chicago.

MOTHERS RETURN TODAY

Completing trips to France as guests of the United States government, five Gold Star Mothers will return to their homes here this morning via the Los Angeles Limited of the Union Pacific. They are Mrs. Emma Christensen, Mrs. Vinna Pyne, Mrs. Hattie Meyer, Mrs. Julia O'Hara and Mrs. Alta McCormick.

BAR GOVERNORS TO RETIRE

Four Members of State Association Will Not Be Candidates to Succeed Themselves

Declaring they believe the principle of rotation in office should be followed and that new blood should be introduced at each election, four members of the board of governors of the State Bar of California announced yesterday that they will not be candidates to succeed themselves.

They are Thomas C. Ridgway of Los Angeles; Lawrence F. Puter of Eureka; J. W. S. Butler of Sacramento, and Alfred L. Bartlett of Los Angeles. Other governors whose terms expire this year are Governor-at-Large Charles A. Beardsley of Oakland and District Governors Joe G. Sweet, San Francisco; J. W. Hawkins, Modesto, and Eugene Daney of San Diego.

Circulation of nominating petitions will begin today at the offices of the State Bar in the Chester Williams Building here, and in the Alexander Building, San Francisco.

George H. McNoble of Stockton and A. G. Bailey of Woodland will be candidates in the third district, now represented by Butler. Sweet, who has been on the board only one year, will be a candidate to succeed himself. Hawkins, who has also served only a year, will also seek re-election.

Guy R. Crump, former president of the Los Angeles Bar Association, has announced [illegible] succeed Ridgway [illegible] large. A. G. [illegible] Haas, both of [illegible] tioned as [illegible] succeed Bartlett.

In response [illegible] bar associations [illegible] Daney will seek re-election.

Governors [illegible] terms. One-half [illegible] tires each year.

Petitions may [illegible] July 10 and July [illegible] end September [illegible] the election [illegible] the annual State [illegible] Pasadena on September [illegible]

SANHUBER DEFENSE DUE TODAY

State Expects to Close Presentation of Evidence Before Tonight

The State will probably [illegible] case today against Otto [illegible] asserted "garret ghost" [illegible] Fred Oesterreich, on trial [illegible] past two weeks before [illegible] Judge Hardy.

Dep. Dist.-Attys. Costello [illegible] Russell announced last night they expect to have all of [illegible] evidence before the jury by [illegible] and attorneys defending [illegible] declared they are ready to go ahead with their side of the case.

When court adjourned [illegible] Judge Hardy was reading to the jury a copy of the "ghost's" asserted confession of the killing of Oesterreich. The prosecution [illegible] yesterday that when the reading of the transcript is completed [illegible] morning they will next offer evidence documents asserted [illegible] that Sanhuber and Mrs. [illegible] Oesterreich, wife of the [illegible] man, had a joint bank account at the time of the husband's death [illegible] that this will complete their case.

Defense Attorneys [illegible] Wakeman have given no hint as to whom their witnesses will be nor whether Sanhuber will take the stand in his own defense. On the statement of Wakeman in court that he is a civil lawyer and [illegible] criminal practice, Judge [illegible] asked Public Defender [illegible] aid in the preparation of the defense evidence.

The State has taken two weeks to present its case, but the defense, it is believed, will not take more than a week and the case may go to the jury of six men and six women late this week.

ROW VICTIM DYING AND THREE HELD

Guest Hacked With [illegible] While at Party, Officers Say After Arrests

As the result of a brawl [illegible] started at a party in the home of Bolen B. Franklin, [illegible] West [illegible] ty-ninth street, early [illegible] Clarence Baker, 36 years of age, [illegible] in the General Hospital in a [illegible] condition and three persons [illegible] on charges of assault with a deadly weapon and attempting to commit murder. Baker, police [illegible] the Georgia-street Receiving [illegible] tal said, was nearly [illegible] pieces.

Those held are Franklin [illegible] wife, Bertha, 38, and Gordon [illegible] gins, 41. The knife is said [illegible] victim and Franklin to have [illegible] wielded by Wiggins, while [illegible] Franklin helped to hold Baker [illegible] the midst of the battle Baker [illegible] appeared, the officers said, [illegible] to the rescue of her husband [illegible] ting Wiggins on the head with a beer bottle. Wiggins then fled [illegible] was found by Officers Taylor and Sprulll at a near-by [illegible] station attempting to wash [illegible] bloodstains from his hands [illegible] clothing. He denied knowledge of the cutting.

Baritone Will Sing at Jubilee

The opportunity to hear the [illegible] tone, Everett Marshall, who [illegible] ly came from the Metropolitan Opera to Radio Pictures, will be afforded at the Midsummer Jubilee [illegible] Hollywood Bowl on July 2.

Marshall is said to have [illegible] a vacation trip to [illegible] pear on the program. [illegible] presented under the auspices of the film industry for Los Angeles [illegible] torium, the free and [illegible] tuberculosis institution of [illegible]

YOUTH ESCAPES AGAIN FROM SPADRA COLONY

For the fourth time since [illegible] committed to the Pacific Colony at Spadra by Superior Judge [illegible] January, 1926, Floyd Cole, [illegible] of age, escaped from the [illegible] last night. The colony is a [illegible] hospital for mental cases. [illegible] is the son of Mrs. [illegible] 535 Olive street, [illegible] each of his previous escapes he [illegible] directly to the house of his [illegible] where he was recaptured. [illegible] the authorities expect to [illegible] him there within a day or two.

INGLEWOOD PARK CEMETERY
[illegible]

"All the News 'All [illegible]
LARGEST HOME-DELIVERED
LARGEST ADVERTISING
MADISON 23[illegible]
The Times Telephone N[illegible]
Connecting All Depar[illegible]
Vol. XLIX. TUE[illegible]

VETERAN A[illegible] BILL VOTE[illegible]

Senate Ignor[illegible] Veto Threat[illegible]

Reed Substitute Bro[illegible] from White House Shouted Down

Soldier Relief Measure W[illegible] 66 to 6 in Face of Mella[illegible] Tax Warning

WASHINGTON, June 23. [illegible] Disregarding again the wishe[illegible] President Hoover and in the fa[illegible] an almost certain veto, the Se[illegible] late today passed by the overwh[illegible] ing vote of 66 to 6 the mod[illegible] House bill liberalizing provision[illegible] the World War Veterans' Act [illegible] 1924.

The avalanche of votes for [illegible] measure was roared out by the [illegible] ate in answer to the last-mi[illegible] protest voiced by Mr. Hoover, [illegible] quoted Secretary Mellon as sa[illegible] the legislation would necessitat[illegible] certain increase in taxation [illegible] year.

SUBSTITUTES DOWNED

Through seven long hours' de[illegible] both Republicans and Democ[illegible] deplored the President's stand. [illegible] substitute by Senator Reed, Rep[illegible] lican, of Pennsylvania, which [illegible] brought from a White House [illegible] ference, was shouted down with [illegible] a record vote.

Another substitute by Sen[illegible] Bingham, Republican, of Conn[illegible] ticut, embodying the original [illegible] gram of the American Legion [illegible] veterans' relief met a similar [illegible] after Senator Watson of Indi[illegible] the Republican leader, pleaded [illegible] it.

The bill, which extends comp[illegible] sation up to a maximum of $10[illegible] month to disabled veterans, [illegible] goes back to the House, where [illegible] quick approval of the Sen[illegible] amendments is predicted.

An immediate veto by Presid[illegible] Hoover is expected at the Cap[illegible] in view of his announcement [illegible] terday. Only nine Republicans [illegible] recorded in opposition to the me[illegible] ure in the Senate and leaders h[illegible] little hope of sustaining a veto.

SHORTRIDGE LEADS FIGHT

The six who voted against [illegible] measure were Senators Bingh[illegible] and Walcott, Connecticut; Gill[illegible] Massachusetts; Hastings, Delaw[illegible] Reed, Pennsylvania, and Wat[illegible] Indiana. In addition, Senat[illegible] Moses, New Hampshire, and Gru[illegible] Pennsylvania, were pai[illegible] against it, while Senator Smo[illegible] Republican, Utah, also was oppo[illegible] the bill, although he was una[illegible] to vote.

Thirty-three Republicans, inclu[illegible] ing many administration regula[illegible] the lone Farmer-Labor Sena[illegible] from Minnesota, Shipstead, a[illegible] thirty-two Democrats voted for [illegible]

Senator Shortridge, Republic[illegible] California, and George, Democr[illegible]

(Continued on Page 2, Column [illegible])

THE DAY'S NE[illegible]

FEATURES. Radio, Page 7, P[illegible] II; Women's Pages, Clubs and S[illegible] ciety, Pages 6, 7, Part II; Marke[illegible] and Financial, Pages 12 to 19, Pa[illegible] I; Oil News, Page 19, Part I; P[illegible] ture, Page 8, Part I; Comics, Pa[illegible] 14, Part II.

NEWS IN SPANISH. Page [illegible] Part I.

SHIPPING NEWS. Page [illegible] Part I.

NEWS OF SOUTHERN COUN[illegible] TIES. City Prosecutor Nix of L[illegible] Angeles scored in address at co[illegible] vention of Southern California R[illegible] tail Druggists' Association by pre[illegible] ident of organization for arrest [illegible] clerks of druggists on charge of selling o[illegible] scene magazines. Methodist di[illegible] trict conference opens at Lo[illegible] Beach today. Friends Church clo[illegible] yearly meeting today. Page [illegible] Part I.

SPORTS. Primo Carnera wi[illegible] bout from George Godfrey on fou[illegible] Page 11, Part II.

Sacramento to oppose Stars [illegible] opener today at Wrigley Field. Pag[illegible] 11, Part II.

Wimbledon tennis fans thrille[illegible] by Allison. Page 11, Part II.

Moser well up in intercollegiat[illegible] golf. Page 11, Part II.

Babe Ruth poles out anothe[illegible] home run. Page 11, Part II.

THE CITY. County budget show[illegible] increase over last year. Page [illegible] Part II.

Librarians detect improvement i[illegible] American literary quality. Page [illegible] Part II.

City specifications forgery hang[illegible] on identification of typewriter. Pag[illegible] 1, Part II.

Cases against Rindge estate squat[illegible] ters are dismissed. Page 1, Part II

Gorilla film producers sue Wil[illegible] liams and others for $3,365,000 ove[illegible] loss of picture. Page 5, Part II.

Sanhuber to repudiate Osterreich[illegible] murder on stand today, defens[illegible] hints. Page 2, Part II.

Woman kills babes and self b[illegible] poisoning. Page 3, Part II.

Rangers risk lives in search fo[illegible] missing Boy Scout on San Jacint[illegible] Mountain. Page 1, Part II.

REMEMBER THIS
It is rarely worth what it costs to tell a man what we think of him.